

OUTER GREEN ISLAND

OUTER GREEN ISLAND MAINE

NO.	DATE	DOCK	POST	INSTA.
1				
2				
3				
4				
5				
6				
7				
8				
9				
10				
11				
12				
13				
14				
15				
16				
17				
18				
19				
20				
21				
22				
23				
24				
25				
26				
27				
28				
29				
30				
31				
32				
33				
34				
35				
36				
37				
38				
39				
40				
41				
42				
43				
44				
45				
46				
47				
48				
49				
50				
51				
52				
53				
54				
55				
56				
57				
58				
59				
60				
61				
62				
63				
64				
65				
66				
67				
68				
69				
70				
71				
72				
73				
74				
75				
76				
77				
78				
79				
80				
81				
82				
83				
84				
85				
86				
87				
88				
89				
90				
91				
92				
93				
94				
95				
96				
97				
98				
99				
100				

LOCATION

CITY
DEPARTMENT

POST

Outer Green Island

March 29, 1968

Neptune Research Corporation
Box 4181
Portland, Maine

Gentlemen:

Permit to construct two Quonset Huts at the above named location is being issued subject to plans received with application and in compliance with Zoning Ordinance and Building Code restrictions as follows:

1. A rear door as well as a front door is required on each structure so that each building will have two means of egress.

Very truly yours,

A. Allan Soule
Acting Building Inspector

AAS:m

Plan No. 5989
(8-SHEETS)

JUNE 1967.

15"
FEET

P.W. ARMY QUANSATHUT

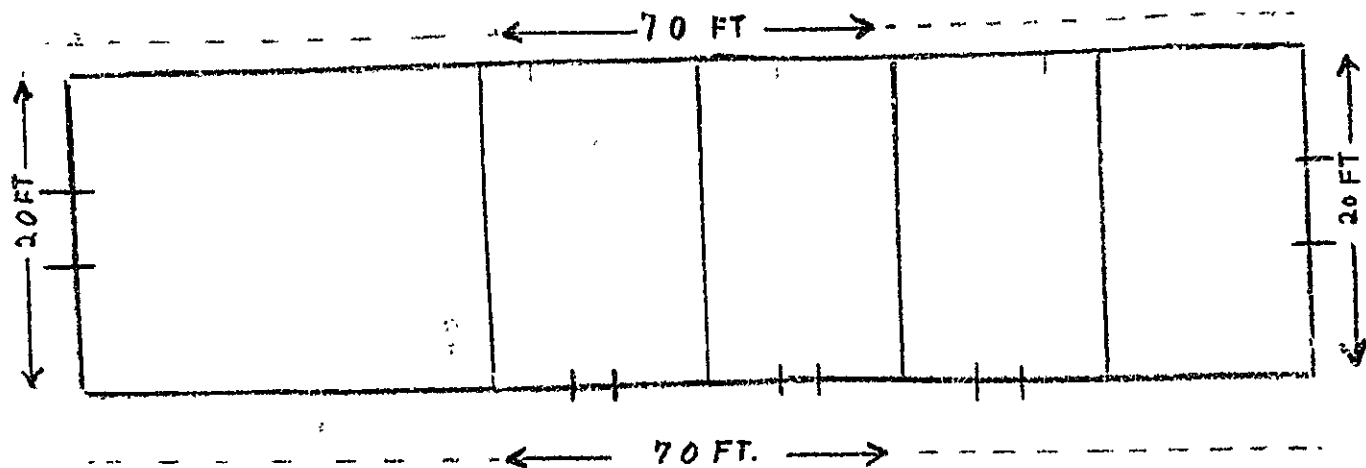

Metal Framing to Chemis...
Sheeting.

NEPTUNE RESEARCH C.D.R.P.

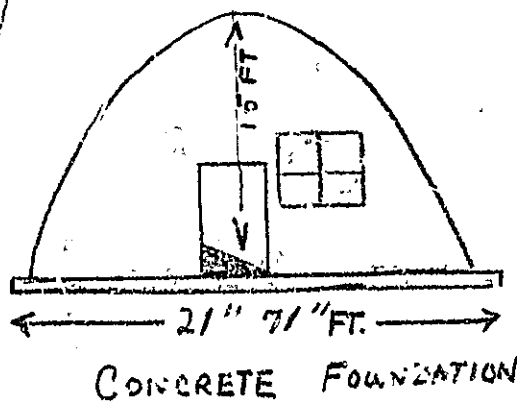

Army Quansathut
which meet with
our standards

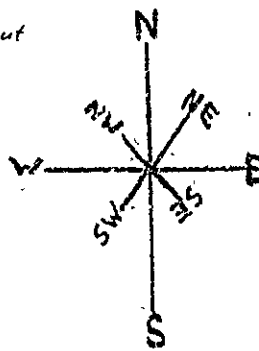

Com and slab
3 1/2

NEPTUNE RESEARCH C.O.R.P.

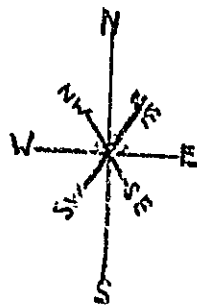
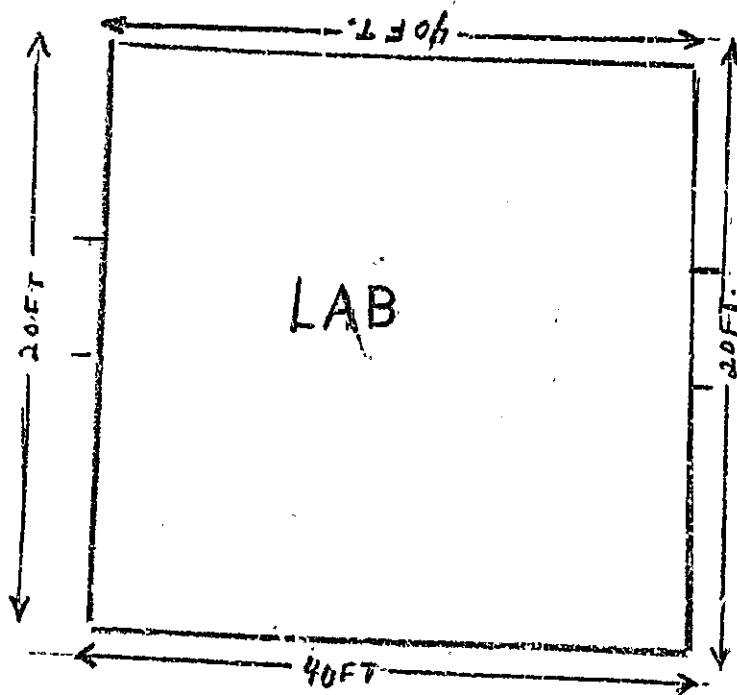

CONCRETE FOUNDATION IS 21" 41"
3 1/2

Metal Framing + Aluminum Sheeting
P. W. Quaschnick.

NEPTUNE RESEARCH C.O.R.P.

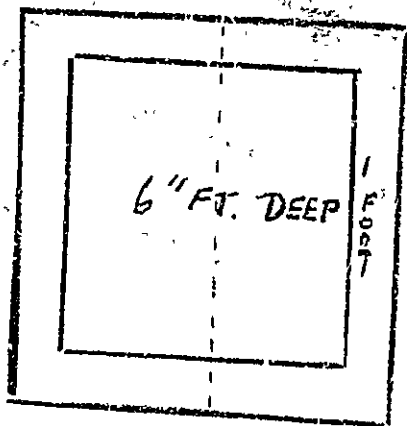

5' by 5' SQ.

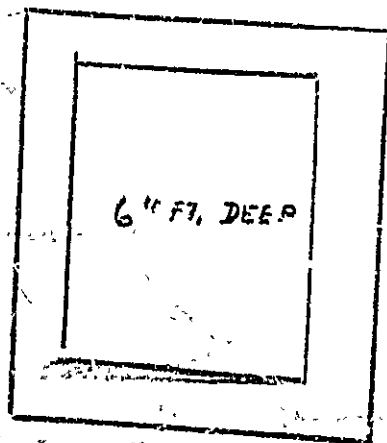

LOBSTER HATCHERIES



NEPTUNE RESEARCH C.O.R.P.

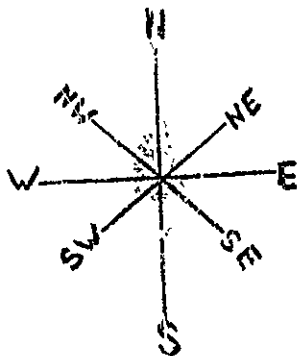
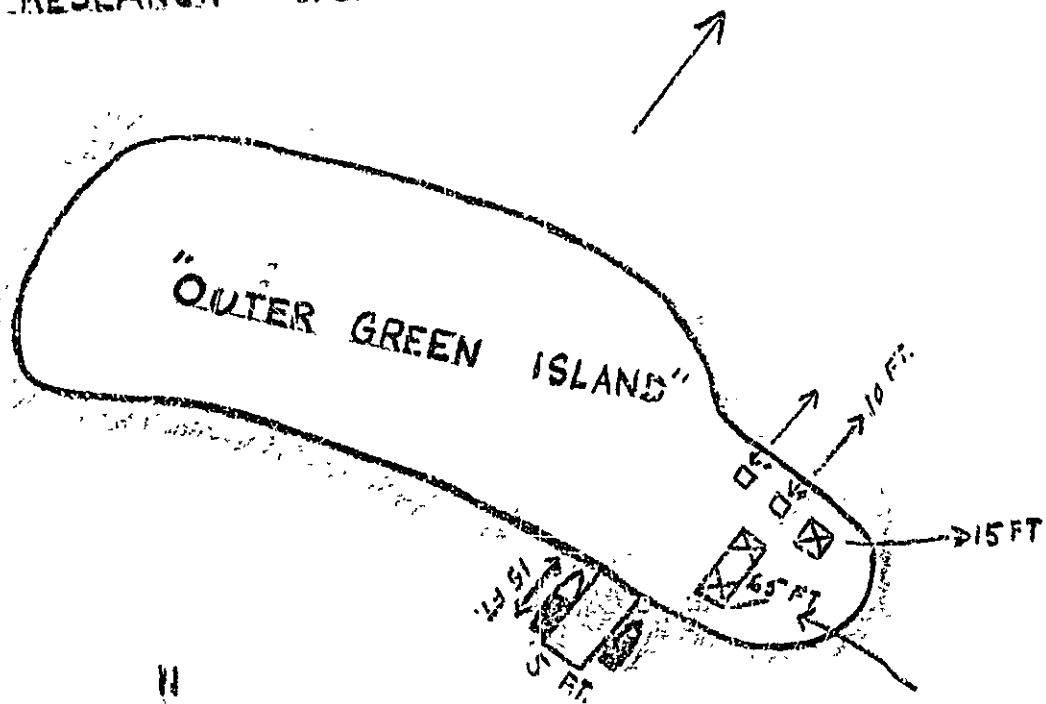



IN RESIDENTIAL ZONE

APPLICATION FOR PERMIT

Class of Building or Type of Structure Metal

Portland, Maine

March 27 1968

MAR 29 1968

CITY OF PORTLAND

To the INSPECTOR OF BUILDINGS, PORTLAND, MAINE

The undersigned hereby applies for a permit to erect alter repair demolish install the following building structure equipment specifications, if any, submitted herewith and the following specifications:

Location Outer Green Island Maine

Owner's name and address Neptune Research Corporation, L x 4181 Portland Within Fire Limits? _____ Dist. No. _____

Lessee's name and address _____ Telephone _____

Contractor's name and address owners Telephone Herbert Crommett (lawyer) Telephone 773-8384

Architect _____ Specifications _____ Plans to be filed _____ No. of sheets _____

Proposed use of building Quonset Huts No. families _____

Last use _____ No. families _____

Material metal No. stories 1 Heat _____ Style of roof _____ Roofing _____

Other buildings on same lot _____

Estimated cost \$ 1000.00 Fee \$ 5.00

General Description of New Work

To construct (2) Quonset Huts as per plan

It is understood that this permit does not include installation of heating apparatus which is to be taken out separately by and in the name of the heating contractor. **PERMIT TO BE ISSUED TO** owners-at above address.

Details of New Work

Is any plumbing involved in this work? _____ Is any electrical work involved in this work? _____

Is connection to be made to public sewer? _____ If not, what is proposed for sewage? _____

Has septic tank notice been sent? _____ Form notice sent? _____

Height average grade to top of plate _____ Height average grade to highest point of roof _____

Size, front _____ depth _____ No. stories _____ solid or filled land? _____ earth or rock? _____

Material of foundation 6" concrete slab Thickness, top _____ bottom _____ cellar _____

Kind of roof _____ Rise per foot _____ Roof covering _____ Kind of heat _____ fuel _____

No. of chimneys _____ Material of chimneys _____ of lining _____ Sills _____

Framing Lumber-Kind _____ Dressed or full size? _____ Corner posts _____ Max. on centers _____

Size Girder _____ Columns under girders _____ Size _____ Max. on centers _____

Studs (outside walls and carrying partitions) 2x4-16" C. C. Bridging in every floor and flat roof span over 8 feet. _____

Joists and rafters _____ 1st floor _____ 2nd _____ 3rd _____ roof _____

On centers: _____ 1st floor _____ 2nd _____ 3rd _____ roof _____

Maximum span _____ 1st floor _____ 2nd _____ 3rd _____ roof _____

If one story building with masonry walls, thickness of walls? _____ height? _____

If a Garage

No. cars now accommodated on same lot _____, to be accommodated _____ number commercial cars to be accommodated _____

Will automobile repairing be done other than minor repair to cars habitually stored in the proposed building? _____

Miscellaneous

Will work require disturbing of any tree on a public street? no

Will there be in charge of the above work a person competent to see that the State and City requirements pertaining thereto are observed? yes

APPROVED:

O.R.-3/29/68 - Allen W. Allen

INSPECTION COPY

Signature of owner by: _____

Neptune Research Corporation

Steven E. Neptune

NOTES ON PERMIT

Permit No.	1812123
Location	Peter's Wood, Pleasant Hill, Cal.
Owner	Peter's Wood, Pleasant Hill, Cal.
Date of permit	3/27/68
Notifi. closing in.	
Inspn. closing in.	
Final Notifi.	
Final Inspn.	
Cert. of Occupancy issued	
Sinking-Out Notice	
Form Check Notice	

canes

... ..
... ..
... ..
... ..

EL
me
ey

Outer Green Island

March 29, 1968

Neptune Research Corporation
Box 4181
Portland, Maine

Gentlemen:

Permit to construct two Quonset huts at the above named location is being issued subject to a plan submitted with application and in compliance with Zoning Ordinance and Building Code restrictions as follows:

1. A rear door as well as a front door is required on each structure so that each building will have two means of egress.

Very truly yours,

A. Allan Soule
Acting Building Inspector

AAS:m