

BEACH ROAD  
109E-A-116

CLIFF ISLAND

10.9 E A-116

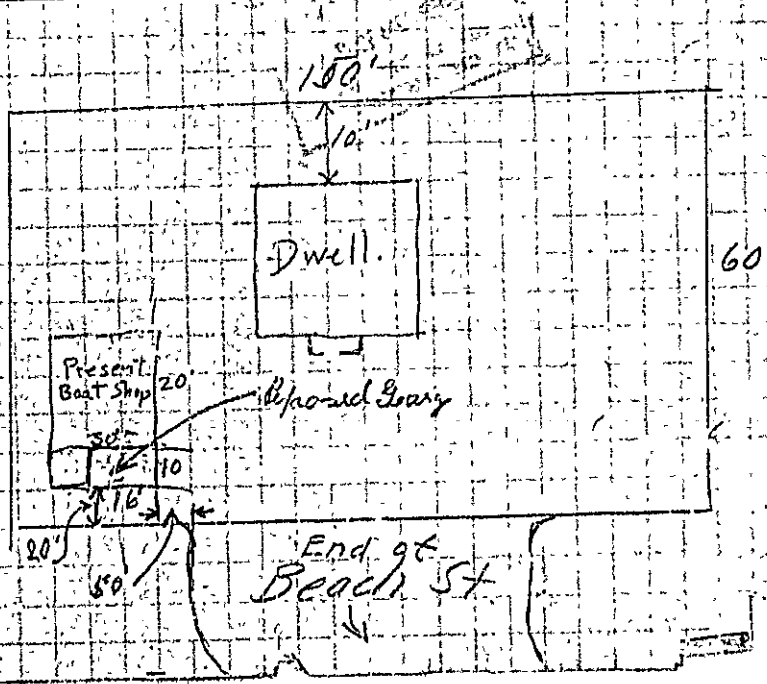

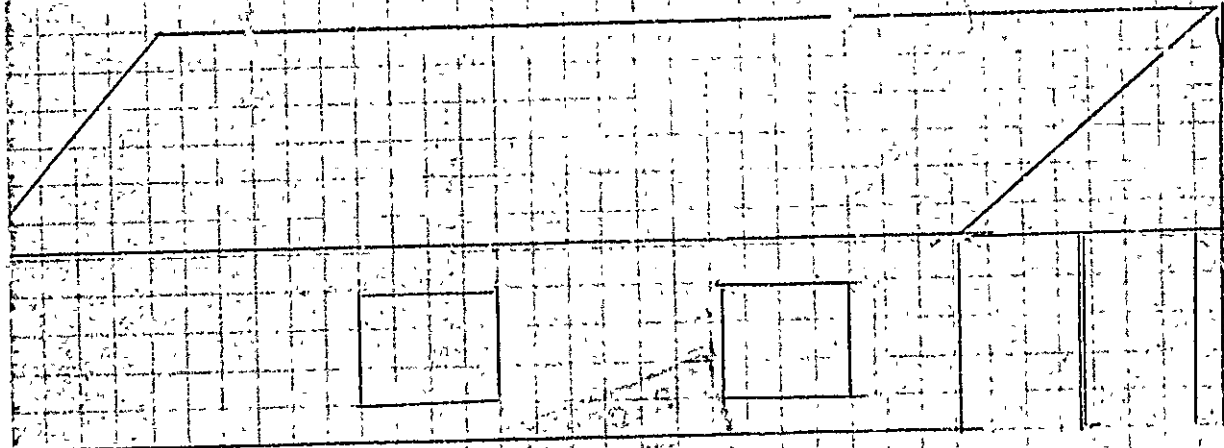

(A) APARTMENT HOUSE ZONE PERMIT ISSUED  
 APPLICATION FOR PERMIT 1508

Class of Building or Type of Structure Third Class SEP 28 1932

Portland, Maine, Sept. 22, 1932

To the INSPECTOR OF BUILDINGS, PORTLAND, ME.

The undersigned hereby applies for a permit to erect/alter/install the following building structure/s in accordance with the Laws of the State of Maine, the Building Code of the City of Portland, plans and specifications, if any, submitted herewith and the following specifications: Isl.

Location End of Beech St., Cliff Is. Ward 2 Within Five City No. Dist. No. 1211

Owner's or Lessee's name and address John H. Pettengill End of Beech St., Cliff Telephone \_\_\_\_\_

Contractor's name and address Owner Telephone \_\_\_\_\_

Architect's name and address \_\_\_\_\_

Proposed use of building Boat Shop and 1-car garage No. families \_\_\_\_\_

Other buildings on same lot One family dwelling house

Plans filed as part of this application? yes No. of sheets 1

Estimated cost \$ 25.00 Fee \$ .25

Description of Present Building to be Altered

Material wood No. stories 1 Heat \_\_\_\_\_ Style of roof \_\_\_\_\_ Roofing \_\_\_\_\_

Last use Boat Shop No. families \_\_\_\_\_

General Description of New Work

To build one story frame addition 10' x 13' on rear of present boat stop for use as a 1-car garage, the size to be on the landing side of the building

CERTIFICATE OF OCCUPANCY REQUIREMENT IS WAIVED.  
 NOTIFICATION BEFORE LATRIN OR CLOSING-IN IS WAIVED.

It is understood that this permit does not include installation of heating apparatus which is to be taken out separately by and in the name of the heating contractor.

Details of New Work

Size, front 16' 1/2' depth 16' No. stories 1 Height average grade to top of plate \_\_\_\_\_  
 Height average grade to highest point of roof \_\_\_\_\_

To be erected on solid or filled land? solid earth or rock? earth

Material of foundation cedar posts Thickness, top \_\_\_\_\_ bottom \_\_\_\_\_

Material of underpinning \_\_\_\_\_ Height \_\_\_\_\_ Thickness \_\_\_\_\_

Kind of Roof Asphalt roofing Rise per foot 5" Roof covering Asphalt roofing Size \_\_\_\_\_

No. of chimneys no Material of chimneys \_\_\_\_\_ of lining \_\_\_\_\_

Kind of heat no Type of fuel \_\_\_\_\_ Is gas fitting involved? \_\_\_\_\_

Corner posts 4x2 Sills 4x2 Girt or ledger board? \_\_\_\_\_ Size \_\_\_\_\_

Material columns under girders \_\_\_\_\_ Size \_\_\_\_\_ Max. on centers \_\_\_\_\_

Studs (outside walls and carrying partitions) 2x4-16" O. C. Girders 6x8 or larger. Bridging in every floor and roof span over 8 feet? Sills and corner posts all one piece in cross section.

Joists and rafters: 1st floor girt, 2nd \_\_\_\_\_, 3rd \_\_\_\_\_, roof 12'

On centers: 1st floor \_\_\_\_\_, 2nd \_\_\_\_\_, 3rd \_\_\_\_\_, roof 10'

Maximum span: 1st floor \_\_\_\_\_, 2nd \_\_\_\_\_, 3rd \_\_\_\_\_, roof \_\_\_\_\_

If one story building with masonry walls, thickness of walls? \_\_\_\_\_ height? \_\_\_\_\_

If a Garage

No. cars now accommodated on same lot none, to be accommodated 1

Total number commercial cars to be accommodated none

Will automobile repairing be done other than minor repairs to cars habitually stored in the proposed building? no

Miscellaneous

Will above work require removal or disturbing of any shade tree on a public street? no

Will there be in charge of the above work a person competent to see that the State and City requirements pertaining thereto are observed? yes

Signature of owner John H. Pettengill

INSPECTION COPY  
Oliver T. Sanborn  
 CHIEF OF FIRE DEPT.

*Handwritten notes:*  
 8' x 12' under  
 2' x 4' under  
 to center  
 from center  
 1/2" 2x4  
 19/11/32

*Del.*  
Ward 1 Permit No. 32/1503  
*Rd. Dist.*  
Location Beach at Cliff  
Owner John H. Pettengill  
Date of permit 9/26/32  
Notif. class. in \_\_\_\_\_  
inspn. closing in \_\_\_\_\_  
Final Notif. \_\_\_\_\_  
Final Insp. 8/17/33  
Cert. of Occupancy issued None

NOTES

19a-A-116

*not Randall  
Beachfront*