

983518

Permit # 983518 City of Portland BUILDING PERMIT APPLICATION Fee \$35. Zone _____ Map # _____ Lot# _____
Please fill out any part which applies to job. Proper plans must accompany form.

Owner: John KeneFick Phone # 726-2527
Address: Cliff Island, ME 04019

LOCATION OF CONSTRUCTION: W. Main St. & 109-C-51

Contractor: David Larochelle Sub: 775-0192 (Northern)
Address: 64 Read St; Portland, ME Phone # 04105

Est. Construction Cost: 3,000 Proposed Use: 1-fam w addition
Fast Use: 1-fam

of Existing Res. Units _____ # of New Res. Units _____
Building Dimensions L _____ W _____ Total Sq. Ft. _____

Stories: _____ # Bedrooms _____ Lot Size: _____

Is Proposed Use: Seasonal _____ Condominium _____ Conversion _____
Explain Conversion: construct addition - 10'x12'

For Official Use Only

Date: 3/27/92 Subdivision: _____
 Inside Fire Limits: _____
 Bldg Code: _____
 Time Limit: _____
 Estimated Cost: 3000

Name: _____
 Lot: _____
 Ownership: _____
 Public: _____

APR 2 1992
 CITY OF PORTLAND

Zoning: YR3
 Street Frontage Provided: _____
 Provided Setbacks: Front _____ Back _____ Side _____
 Review Required: _____
 Zoning Board Approval: Yes _____ No _____ Date: _____
 Planning Board Approval: Yes _____ No _____ Date: _____
 Conditional Use: _____ Variance _____ Site Plan _____ Subdivision _____
 Shoreland Zoning Yes _____ No _____ Floodplain Yes _____ No _____
 Special Exception _____
 Other (Explain): W.D. 4-2-92

Foundations:

1. Type of Soil: _____
2. Set Backs - Front _____ Rear _____ Side(s) _____
3. Footings Size: _____
4. Foundation Size: _____
5. Other: _____

Floors:

1. Sills Size: _____ Sills must be anchored.
2. Girder Size: _____
3. Lolly Column Spacing: _____ Size: _____
4. Joists Size: _____ Spacing 16" O.C.
5. Bridging Type: _____ Size: _____
6. Floor Sheathing Type: _____ Size: _____
7. Other Material: _____

Exterior Walls:

1. Studding Size _____ Spacing _____
2. No. windows _____
3. No. Doors _____
4. Header Sizes _____ Sp. n(s) _____
5. Bracing: Yes _____ No _____
6. Corner Posts Size _____
7. Insulation Type _____ Size _____
8. Sheathing Type _____ Size _____
9. Siding Type _____ Weather Exposure _____
10. Masonry Materials _____
11. Metal Materials _____

Interior Walls:

1. Studding Size _____ Spacing _____
2. Header Sizes _____ Sp. n(s) _____
3. Wall Covering Type _____
4. Fire Wall if required _____
5. Other Materials _____

Ceiling:

1. Ceiling Joists Size: _____
2. Ceiling Sheathing Size _____ Spacing _____ Not in District nor Landmark
3. Type Ceilings: _____ Does not require review
4. Insulation Type _____ Size _____
5. Ceiling Height: _____

Roof:

1. Truss or Rafter Size _____ Span _____ Action: APPROVED
2. Sheathing Type _____ Size _____ Approved with Conditions
3. Roof Covering Type: _____

Chimneys:

Type: _____ Number of Fire Places _____ Date: 3/27/92

Heating:

Type of Heat: Oil

Electrical:

Service Entrance Size: _____ Smoke Detector Required: Yes _____ No _____

Plumbing:

1. Approval of soil test if required: Yes _____ No _____
2. No. of Tubs or Showers _____
3. No. of Flushes _____
4. No. of Lavatories _____
5. No. of Other Fixtures _____

Swimming Pools:

1. Type: _____
2. Pool Size: _____ x _____ Square Footage _____
3. Must conform to National Electrical Code and State Law.

Permit Received By: Louise E. Chase
 Signature of Applicant: David Larochelle Date: 3-27-92
 CEO's District: _____

White - Tax Assessor

Ivory Tag - CEO

PERMIT ISSUED WITH REQUIREMENTS

PERMIT ISSUED WITH REQUIREMENTS

PERMIT ISSUED WITH REQUIREMENTS

[G] M. Rowe

PLOT PLAN

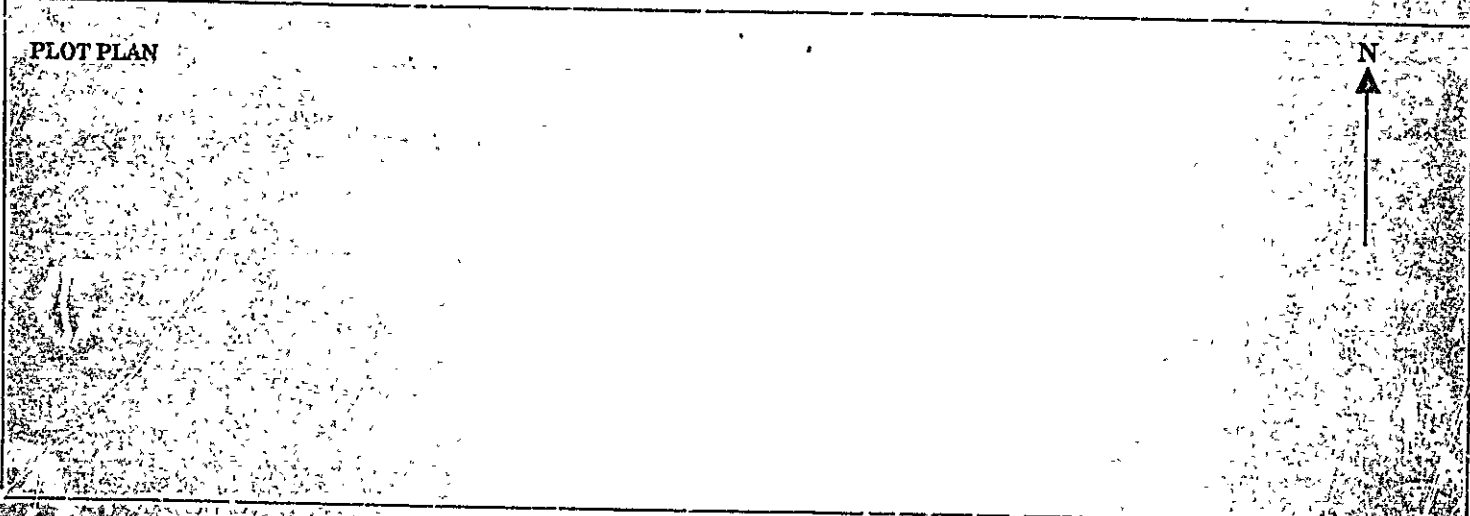
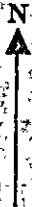

FEES (Breakdown From Front)

Use Fee \$ 75
 Subdivision Fee \$ _____
 Site Plan Review Fee \$ _____
 Other Fees \$ _____
 (Explain) _____
 Late Fee \$ _____

Type	Inspection Record	Date
_____	_____	____/____/____
_____	_____	____/____/____
_____	_____	____/____/____
_____	_____	____/____/____

COMMENTS

*6/28/94 Done,
 Above*

CERTIFICATION

I hereby certify that I am the owner of record of the named property, or that the proposed work is authorized by the owner of record and that I have been authorized by the owner to make this application as his authorized agent and I agree to conform to all applicable laws of this jurisdiction. In addition, if a permit for work described in this application is issued, I certify that the code official or the code official's authorized representative shall have the authority to enter areas covered by such permit at any reasonable hour to enforce the provisions of the code(s) applicable to such permit.

David [Signature] 725-0792
 SIGNATURE OF APPLICANT ADDRESS PHONE NO.

RESPONSIBLE PERSON IN CHARGE OF WORK TITLE PHONE NO.

BUILDING PERMIT REPORT

ADDRESS: Cliff Island 109 C-A-51 DATE: 2/APR/92

REASON FOR PERMIT: To Construct a 10' x 12' addition

BUILDING OWNER: John Kenebeck

CONTRACTOR: David LaRoche

PERMIT APPLICANT: 11

APPROVED: *1 *2 *6 *7

CONDITION OF APPROVAL:

- 1.) Before concrete for foundation is placed, approvals from Public Works and Inspection Services must be obtained.
- 2.) Precaution must be taken to protect concrete from freezing.
- 3.) All vertical openings shall be enclosed with construction having a fire rating of at least one (1) hour, including fire doors with self-closers.
- 4.) Each apartment shall have access to two (2) separate, remote and approved means of egress. A single exit is acceptable when it exits directly from the apartment to the building exterior with no communications to other apartment units.
- 5.) The boiler shall be protected by enclosing with one (1) hour fire rated construction including fire doors and ceiling, or by providing automatic extinguishment. Sprinkler piping serving not more than six (6) sprinklers may be connected to a domestic water supply system having a capacity sufficient to provide 0.15 gallons per minute per square foot of floor throughout the entire area. An INDICATING shut-off valve shall be installed in an accessible location between the sprinkler and the connection to the domestic water supply. Minimum pipe size shall be 3/4 inch copper or 1 inch steel. Maximum coverage area of a residential sprinkler is 144 square feet per sprinkler.
- 6.) Every sleeping room below the fourth story in buildings of Use Groups R and I-1 shall have at least one operable window or exterior door approved for emergency egress or rescue. The units must be operable from the inside opening without the use of separate tools. Where windows are provided as a means of egress or rescue, they shall have a sill height not more than 44 inches (1118 mm) above the floor. All egress or rescue windows from sleeping rooms must have minimum net clear openings of 5.7 square feet (0.52m²). The minimum net clear opening height dimension shall be 24 inches (610 mm). The minimum net clear opening width dimension shall be 20 inches (508 mm).
- 7.) All single and multiple-station smoke detectors shall be of an approved type and shall be installed in accordance with the provisions of the building code (BCJA National Building Code 1990, and N.F.P.A. 74)

8.) Private garages located beneath rooms in buildings of Use Groups R-1, R-2, R-3 or I-1 shall have walls, partitions, floors and ceilings separating the garage space from the adjacent interior spaces constructed of not less than 1-hour fire-resistance rating. Attached private garages shall be completely separated from the adjacent interior spaces and the attic area by means of 1/2-inch gypsum board or equivalent applied to the garage side. The sills of all door openings between the garage and adjacent interior spaces shall be raised not less than 4 inches (102 mm) above the garage floor. The door opening protectives shall be 1 3/4-inch solid core wood doors or approved equivalent.

9.) A guardrail system located near the open side of deck or elevated walking surfaces shall be constructed. Guards in buildings of Use Group R-3 shall be not less than 36 inches in height. Open guards shall have intermediate rails, balusters or other construction such that a sphere with a diameter of 4 inches cannot pass through any opening. Handrails on stairs shall be no less than 34 inches nor more than 38 inches. Handrails within individual dwelling units shall be less than 30 inches nor more than 38 inches.

10.) Section 25-135 of the Municipal Code for the City of Portland states: "No person or utility shall be granted a permit to excavate or open any street or sidewalk from the time of November 15 of each year to April 15 of the following year."

11.) The builder of a facility to which Section 4594-C of the Maine State Human Rights Act, Title 5 M.R.S.A. refers, shall obtain certification from a design professional that the plans of the facility meet the standards of construction required by this section. Prior to commencing construction of the facility, the builder shall submit the certification to the Division of Inspection Services.

Sincerely,

P. Samuel Hoffes
Chief of Inspection Services

/e3

11/16/88

11/27/90

8/14/91

RECEIVED

MAR 6 7 1992

SEPT OF PLANNING
CITY OF PORTLAND

46
Post
on left

← 12' →

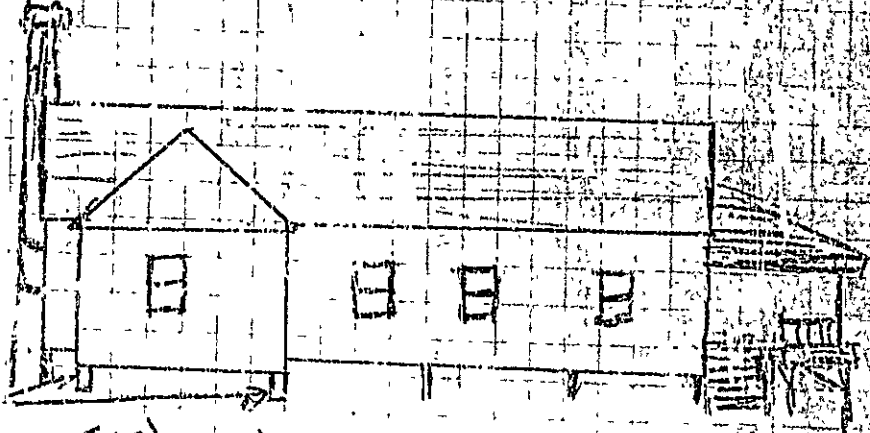

Existing wall

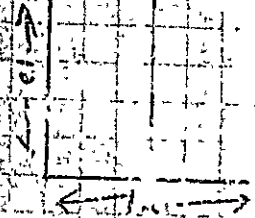

David LaRochele
FINE HOME IMPROVEMENTS
Portland Maine 775-0792

March, 1992

RECEIVED

MAR 27 1992

Addition to Cottage for Helen W. Kenefick
Cott. Island, Portland, Maine

Floor Construction

2 x 10 joists @ 16" oc; (2) 2 x 10 band joist at new end wall.
5/8" CDX sheathing
1/4" p'wood underlayment

Wall Construction

2 x 4 studs 16" oc; (2) 2 x 4 base and top plates.
5/8" CDX sheathing
siding to match existing construction

Roof Construction

2 x 6 rafters 16" oc; 2 x 6 tie joists 32" oc.
5/8" CDX sheathing.
fiberglass base asphalt roof shingles on 15# building paper

Plumbing and Heating Work

None

Electrical Work

provision of 110v lighting and convenience receptacles, all
in accordance with National Electrical Code requirements.