

R. K. BERLE HOUSE

CLIFF ISLAND

04019

109-B

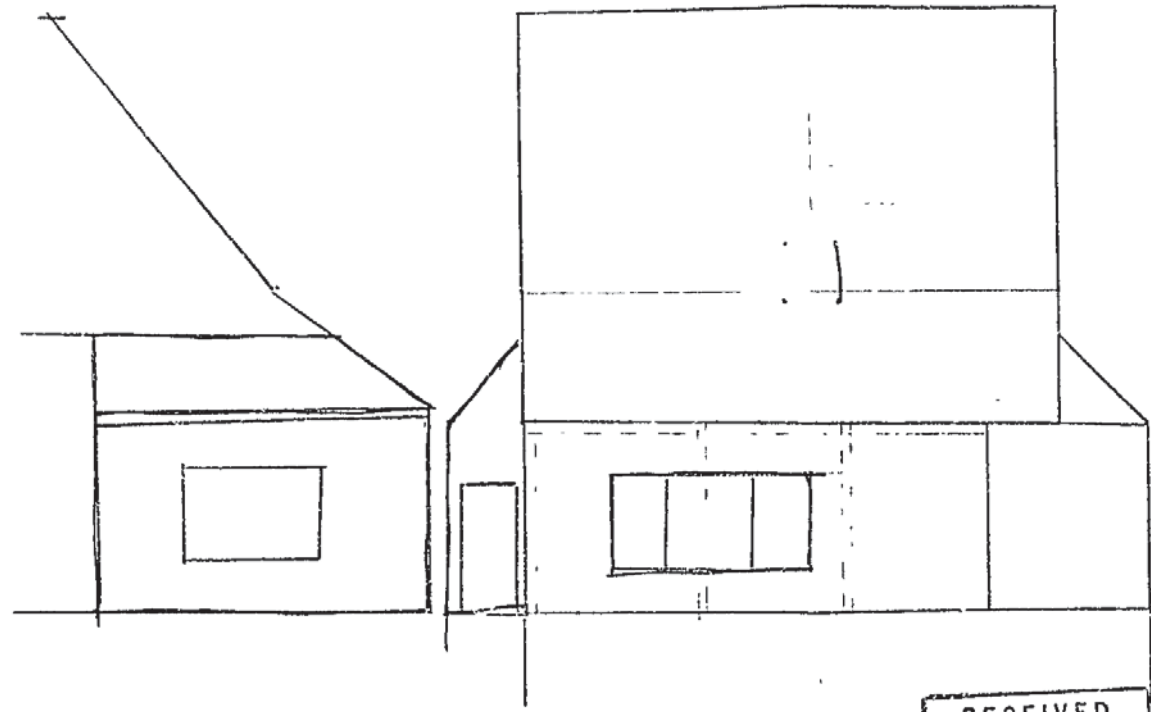

WEST

NORTH

RECEIVED
OCT 15 1979
DEPT. OF BLDG. INSP.
CITY OF PORTLAND

CLOSE
PORCH
DOUBLE
6' W

ADD
ROOF
W/ DO
2x6
DOUBLE
5' W
CONCR

USE

CLIFF ISLAND

07019

109-B-7

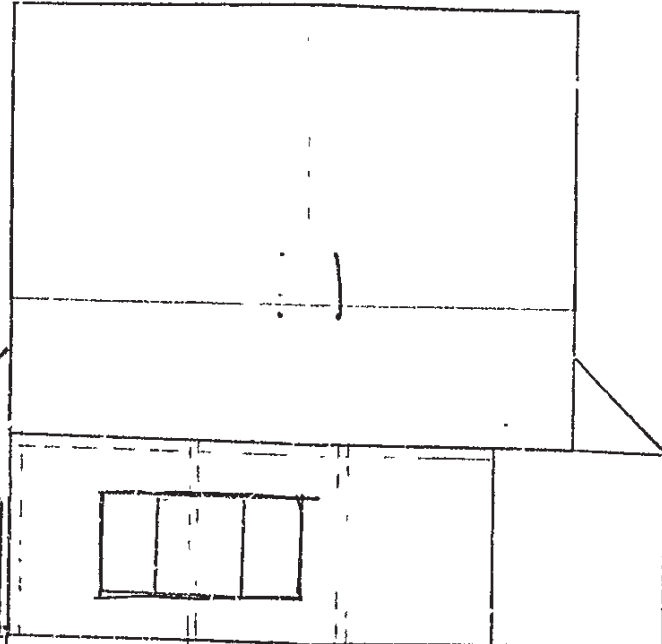

NORTH

RECEIVED
OCT 15 1979
DEPT. OF BLDG. INSP.
CITY OF PORTLAND

CLOSE IN EXISTING
PORCH 2x4 16" OC
DOUBLE 2x8 OVER
6' WINDOW

ADD 5' x 11' SHED IN RED
ROOF ON WEST END
W/ DOOR W/ DOUBLE 2x6 HEADER
2x6 RAFTERS 16" OC
DOUBLE 2x8 OVER
5' WINDOW, POURED
CONCRETE FOUNDATION



APPLICATION FOR PERMIT

PERMIT ISSUED

A.O.C.A. USE GROUP
A.O.C.A. TYPE OF CONSTRUCTION 000929

OCT 10 1978

ZONING LOCATION R-3 PORTLAND, MAINE, Oct. 15, 1978

CITY OF PORTLAND

To the DIRECTOR OF BUILDING & INSPECTION SERVICES, PORTLAND, MAINE
The undersigned hereby applies for a permit to erect, alter, repair, demolish, move or install the following building, structure, equipment or change use in accordance with the Laws of the State of Maine, the Portland B.O.C.A. Building Code and Zoning Ordinance of the City of Portland with plans and specifications, if any, submitted herewith and the following specifications:

- LOCATION 109-B-7 Island Ave., Cliff Island Fire District #1 #2 #3
 1. Owner's name and address R. K. Berle - same Telephone 766-2827
 2. Lessee's name and address Thomas, Kirk Wright - Cliff Island Telephone 766-2625
 3. Contractor's name and address Thomas, Kirk Wright - Cliff Island Telephone 766-2625
 4. Architect Specifications Plans 04019 No. of sheets
 Proposed use of building dwelling year-round with alterations No. families 1
 Last use same No. families
 Material No. stories Heat Style of roof Roofing
 Other buildings on same lot
 Estimated contractual cost \$ 2,000 Fee \$ 10.00

FIELD INSPECTOR—Mr.

GENERAL DESCRIPTION

This application is for: @ 775-5451
 Dwelling Ext. 234 To enclose sun porch, to install window
 Garage 6 ft., 2x 8 double header
 Masonry Bldg. also to add door on west end of dwelling
 Metal Bldg. double 2 x 6 header of open eave
 Alterations as per plans, 1 sheet of plans.
 Demolitions
 Change of Use
 Other

NOTE TO APPLICANT: Separate permits are required by the installers and subcontractors of heating, plumbing, electrical and mechanicals.

PERMIT IS TO BE ISSUED TO 1 2 3 4

DETAILS OF NEW WORK

Is any plumbing involved in this work? Is any electrical work involved in this work?
 Is connection to be made to public sewer? If not, what is proposed for sewage?
 Has septic tank notice been sent? Form notice sent?
 Height average grade to top of plate Height average grade in highest point of roof
 Size, front depth No. stories solid or filled in? earth or rock?
 Material of foundation Thickness, top bottom cedar
 Kind of roof Rise per foot Roof covering
 No. of chimneys Material of chimneys of lining Kind of heat
 Framing Lumber—Kind Dressed or full size? Corner posts Sills
 Size Girders Columns under girders Size Max. on canters
 Studs (outside walls and carrying partitions) 2x4-16" O. C. Bridging in every floor and flat roof span over 8 feet
 Joists and rafters: 1st floor 2nd 3rd
 On centers: 1st floor 2nd 3rd
 Maximum span: 1st floor 2nd 3rd
 If one story building with masonry walls, thickness of walls? height?

IF A GARAGE

No. cars now accommodated on same lot to be accommodated number commercial cars to be accommodated
 Will automobile repairing be done other than minor repairs to cars habitually stored in the proposed building?

APPROVALS BY:

DATE

MISCELLANEOUS

BUILDING INSPECTION—PLAN EXAMINER Will work require districting of any tree on a public street?
 ZONING: R-3 10/15/78
 BUILDING CODE: Will there be in charge of the above work a person competent to see that the State and City requirements pertaining thereto are observed?
 Fire Dept.
 Health Dept.
 Others:

Signature of Applicant Thomas R. Wright Phone # same
 Type Name of above Thomas Wright 1 2 3 4
 Other and Address

FIELD INSPECTOR'S COPY

NOTES

6-21-83 Complete when
permit is rec'd ca

Permit No. 79/928

Location 109-B-7

Owner

Date of permit 10-15-79

Approved

11-16-79

[Handwritten signature]

~~Notes section containing multiple lines of text, mostly illegible due to crossing out.~~