

ISLAND AVENUE
109B-F-66

CLIFF ISLAND

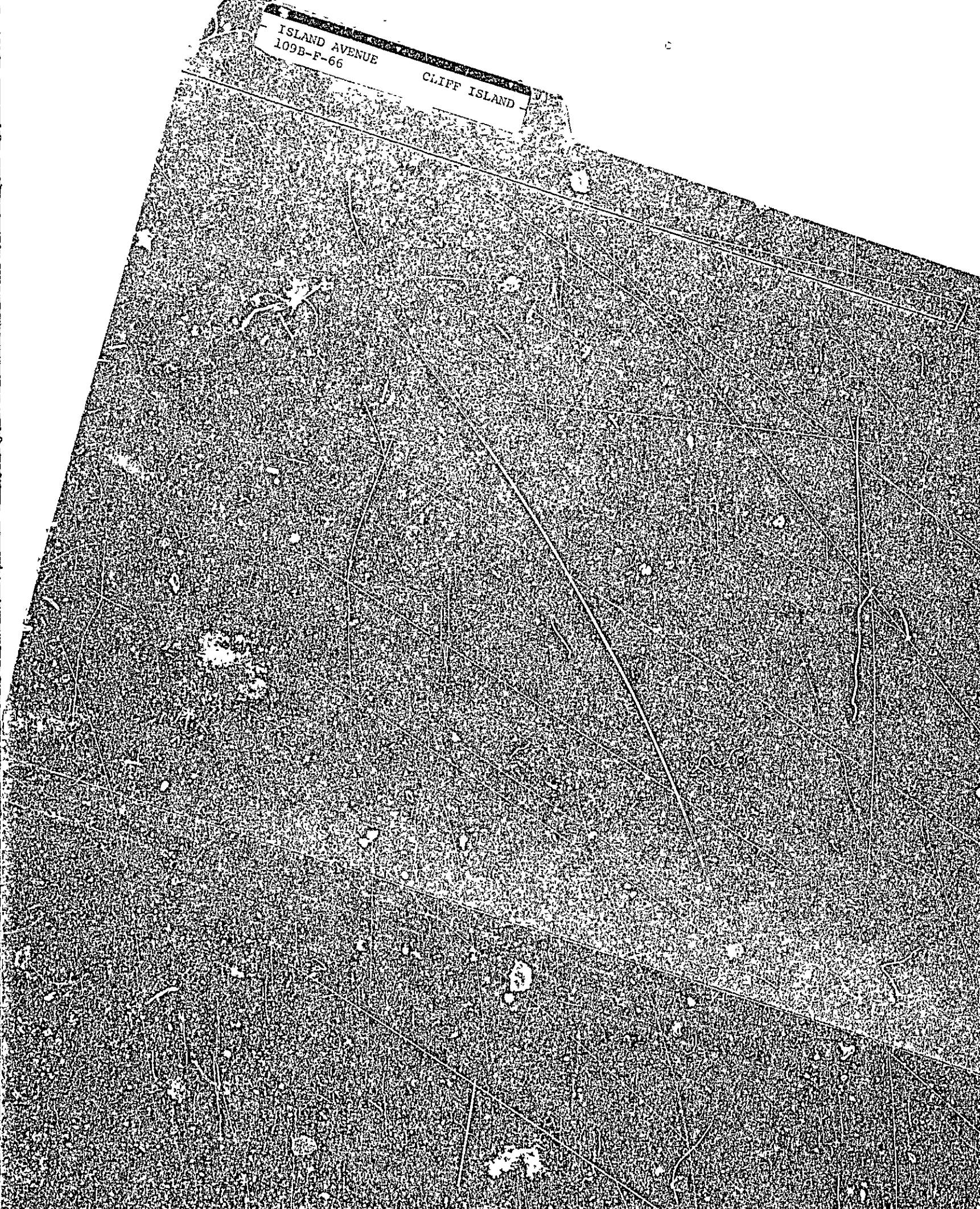

CITY OF PORTLAND, MAINE
Application for Permit to Install Wires

109 B-F-66 Island Ave.
 Cliff Is. Portland, Maine

Permit No. 870
 Issued 10/10, 19 73

To the City Electrician, Portland, Maine:

The undersigned hereby applies for a permit to install wires for the purpose of conducting electric current, in accordance with the laws of Maine, the Electrical Ordinance of the City of Portland, and the following specifications:

(This form must be completely filled out - Minimum Fee, \$1.00)

Owner's Name and Address Earl McNamee Tel.
 Contractor's Name and Address Robert McNamee Tel. 766-2687
 Location Cliff Island Use of Building dwelling
 Number of Families 1 Apartments _____ Stor's _____ Number of Stories _____
 Description of Wiring: New Work Additions _____ Alterations _____
New House
 Pipe . Cable Metal Molding _____ BX Cable _____ Plug Molding (No. of feet) _____
 No. Light Outlets 12 Plugs 25 Light Circuits 2 Plug Circuits 4
 FIXTURES: No. _____ Fluor. or Strip Lighting (No. feet) _____
 SERVICE: Pipe _____ Cable Undergound _____ No. of Wires 3 Size 2
 METERS: Relocated _____ Added _____ Total No. Meters _____
 MOTORS: Number _____ Phase _____ H. P. _____ Amps _____ Volts _____ Starter _____
 HEATING UNITS: Domestic (Oil) _____ No. Motors _____ Phase _____ H.P. _____
 Commercial (Oil) _____ No. Motors _____ Phase _____ H.P. _____
 Electric Heat (No. of Rooms) _____
 APPLIANCES: No. Ranges 1 Watts 1200 Brand Feeds (Size and No.) _____
 Elec. Heaters WATER Watts 4500 _____
 Miscellaneous _____ Watts _____ Extra Cabinets or Panels _____
 Transformers _____ Air Conditioners (No. Units) _____ Signs (No. Units) _____
 Will commence _____ 19 _____ Ready to cover in _____ 19 _____
 Amount of Fee \$ 8.00 Signed Robert E. McNamee

DO NOT WRITE BELOW THIS LINE

SERVICE ..		METER		GROUND	
VISITS: 1 ..	2	3	4	5	6
..... 7 ...	8	9	10	11	12
REMARKS:					

INSPECTED BY _____ (OVER)

LOCATION *Cliff Island*
 INSPECTION DATE *10/16/73*
 WORK COMPLETED *10/16/73*
 TOTAL NO. INSPECTIONS
 REMARKS.

FEES FOR WIRING PERMITS EFFECTIVE JULY 31, 1968

WIRING	
1 to 30 Outlets	\$ 2.00
31 to 60 Outlets	3.00
Over 60 Outlets, each Outlet	.05
(Each twelve feet or fraction thereof of fluorescent lighting or any type of plug molding will be classed as one outlet).	
SERVICES	
Single Phase	2.00
Three Phase	4.00
MOTORS	
Not exceeding 50 H.P.	3.00
Over 50 H.P.	4.00
HEATING UNITS	
Domestic (Oil)	2.00
Commercial (Oil)	4.00
Electric Heat (Each Room)	.75
APPLIANCES	
Ranges, Cooking Tops, Ovens, Water Heaters, Disposals, Built-in Dishwashers, Dryers, and any permanent built-in appliance — each unit	1.50
MISCELLANEOUS	
Temporary Service, Single Phase	1.00
Temporary Service, Three Phase	2.00



R2 RESIDENCE ZONE

APPLICATION FOR PERMIT

PERMIT
AUG 11 1972
051
CITY of PORTLAND

Class of Building or Type of Structure _____

Portland, Maine, August 9, 1972

107 B-F-66
To the INSPECTOR OF BUILDINGS, PORTLAND, MAINE

The undersigned hereby applies for a permit to erect alter, repair, demolish, install the following building structure equipment in accordance with the Laws of the State of Maine, the Building Code and Zoning Ordinance of the City of Portland, plans and specifications, if any, submitted herewith and the following specifications:

Location Island Av. Cliff Island Within Fire Limits? _____ Dist. No. _____
 Owner's name and address Earl L. MacVane - 50 Kolustead Ave. Telephone _____
 Lessee's name and address _____ Telephone _____
 Contractor's name and address Owner Telephone _____
 Architect _____ Specifications _____ Plans _____ No. of sheets 1
 Proposed use of building dwelling - 1 fam. No. families 1
 Last use _____ No. families _____
 Material _____ No. stories _____ Heat _____ Style of roof _____ Roofing _____
 Other buildings on same lot _____
 Estimated cost \$ _____ Fee \$ 5.00

General Description of New Work

To excavate and ~~REMOVE~~ ^{build} foundation only for 2 1/2 x 3 1/2 dwelling.

It is understood that this permit does not include installation of heating apparatus which is to be taken out separately by and in the name of the heating contractor. PERMIT TO BE ISSUED TO Owner

Details of New Work

Is any plumbing involved in this work? _____ Is any electrical work involved in this work? _____
 Is connection to be made to public sewer? _____ If no, what is proposed for sewage? Gas toilet
 Has septic tank notice been sent? _____ Form notice sent? _____
 Height average grade to top of plate _____ Height average grade to highest point of roof _____
 Size, front _____ depth _____ No. stories _____ solid or filled land? _____ earth or rock? _____
 Material of foundation _____ Thickness, top _____ bottom _____ cellar _____
 Kind of roof _____ Rise per foot _____ Roof covering _____
 No. of chimneys _____ Material of chimneys _____ of lining _____ Kind of heat _____ fuel _____
 Framing Lumber-Kind _____ Dressed or full size? _____ Corner posts _____ Sills _____
 Size Girder _____ Columns under girders _____ Size _____ Max. on centers _____
 Studs (outside walls and carrying partitions) 2x4-16" O. C. Bridging in every floor and flat roof span over 8 feet.
 Joists and rafters: 1st floor _____, 2nd _____, 3rd _____, roof _____
 On centers: 1st floor _____, 2nd _____, 3rd _____, roof _____
 Maximum span: 1st floor _____, 2nd _____, 3rd _____, roof _____
 If one story building with masonry walls, thickness of wall? _____ height? _____

If a Garage

No. cars now accommodated on same lot _____, to be accommodated _____ number commercial cars to be accommodated _____
 Will automobile repairing be done other than minor repairs to cars habitually stored in the proposed building? _____

APPROVED:

Miscellaneous

Will work require disturbing of any tree on a public street? _____
 Will there be in charge of the above work a person competent to see that the State and City requirements pertaining thereto are observed? yes

Earl MacVane

Signature of owner

Earl L. MacVane

FILE COPY



APPLICATION FOR PERMIT

PERMIT ISSUED

B.O.C.A. USE GROUP

B.O.C.A. TYPE OF CONSTRUCTION 786

AUG 5 1981

ZONING LOCATION PORTLAND, MAINE, ... Aug. 5, 1981

CITY OF PORTLAND

To the DIRECTOR OF BUILDING & INSPECTION SERVICES, PORTLAND, MAINE

The undersigned hereby applies for a permit to erect, alter, repair, demolish, move or install the following building, structure, equipment or change use in accordance with the Laws of the State of Maine, the Portland B.O.C.A. Building Code and Zoning Ordinance of the City of Portland with plans and specifications, if any, submitted herewith and the following specifications:

LOCATION .. 109-F-66 Cliff Island .. Fire District #1 , #2

1. Owner's name and address .. Rufus MacVane - same .. Telephone 797-6207

2. Lessee's name and address Telephone ..

3. Contractor's name and address .. Walter Wood - Sebatus, Me. .. Telephone ..

4. Architect Specifications .. Plans .. No. of sheets ..

Proposed use of building .. dwelling with addition - seasonal .. No. families .. 1

Last use .. same .. No. families ..

Material .. No. stories .. Heat .. Style of roof .. Roofing ..

Other buildings on same lot ..

Estimated contractual cost \$.. 2,000 .. Fee \$.. 20.00

FIELD INSPECTOR—Mr. GENERAL DESCRIPTION

1. Is application is for: @ 775-5451

Dwelling .. Ext. 234

Garage ..

Masonry Bldg. ..

Metal Bldg. ..

Alterations ..

Demolitions ..

Change of Use ..

Other ..

To construct 20' x 10' x 8' x 10' addition to already existing dwelling as per plans. 1 sheet of plans.

Stamp of Special Conditions

Send to 50 Homestead Ave. 04103

NOTE TO APPLICANT: Separate permits are required by the installers and subcontractors of heating, plumbing, electrical and mechanicals.

PERMIT IS TO BE ISSUED TO 1 2 3 4 Other:

DETAILS OF NEW WORK

Is any plumbing involved in this work? ... **YES** .. Is any electrical work involved in this work? ... **YES** ..

Is connection to be made to public sewer? ... **YES** .. If not, what is proposed for sewage? ..

Has septic tank notice been sent? .. Form notice sent? ..

Height average grade to top of plate .. Height average grade to highest point of roof ..

Size, front .. depth .. No. stories .. solid or fill d land? .. earth or rock? ..

Material of foundation .. Thickness, top .. bottom .. cellar ..

Kind of roof .. Rise per foot .. Roof covering ..

No. of chimneys .. Material of chimneys .. of lining .. Kind of heat .. fuel ..

Framing Lumber—Kind .. Dressed or 1" all size? .. Corner posts .. Sills ..

Size Girder .. Columns under girders .. Size .. Max. on centers ..

Studs (outside walls and carrying partitions) 2x4-16" O. C. Bridging in every floor and flat roof span over 8 feet.

Joists and rafters: 1st floor .. 2nd .. 3rd .. roof ..

On centers: 1st floor .. 2nd .. 3rd .. roof ..

Maximum span: 1st floor .. 2nd .. 3rd .. roof ..

If one story building with masonry walls, thickness of walls? .. height? ..

IF A GARAGE

No. cars no. accommodat' on same lot .., to be accommodat' .. number commercial cars to be accommodat' ..

Will automot' repairing be done other than minor repairs to cars habitually stored in the proposed building? ..

APPROVALS BY: .. DATE ..

MISCELLANEOUS

BUILDING INSPECTION—PLAN EXAMINER .. Will work require disturbing of any tree on a public street? ..

ZONING: ..

BUILDING CODE: .. Will there be in charge of the above work a person competent to see that the State and City requirements pertaining thereto are observed? ..

Fire Dept.: ..

Health Dept.: ..

Others: ..

Signature of Applicant .. Rufus MacVane .. Phone # .. same ..

Type Name of above .. Rufus Mac. Vane .. 2 3 4

Other .. and Address ..

OFFICE FILE COPY

9

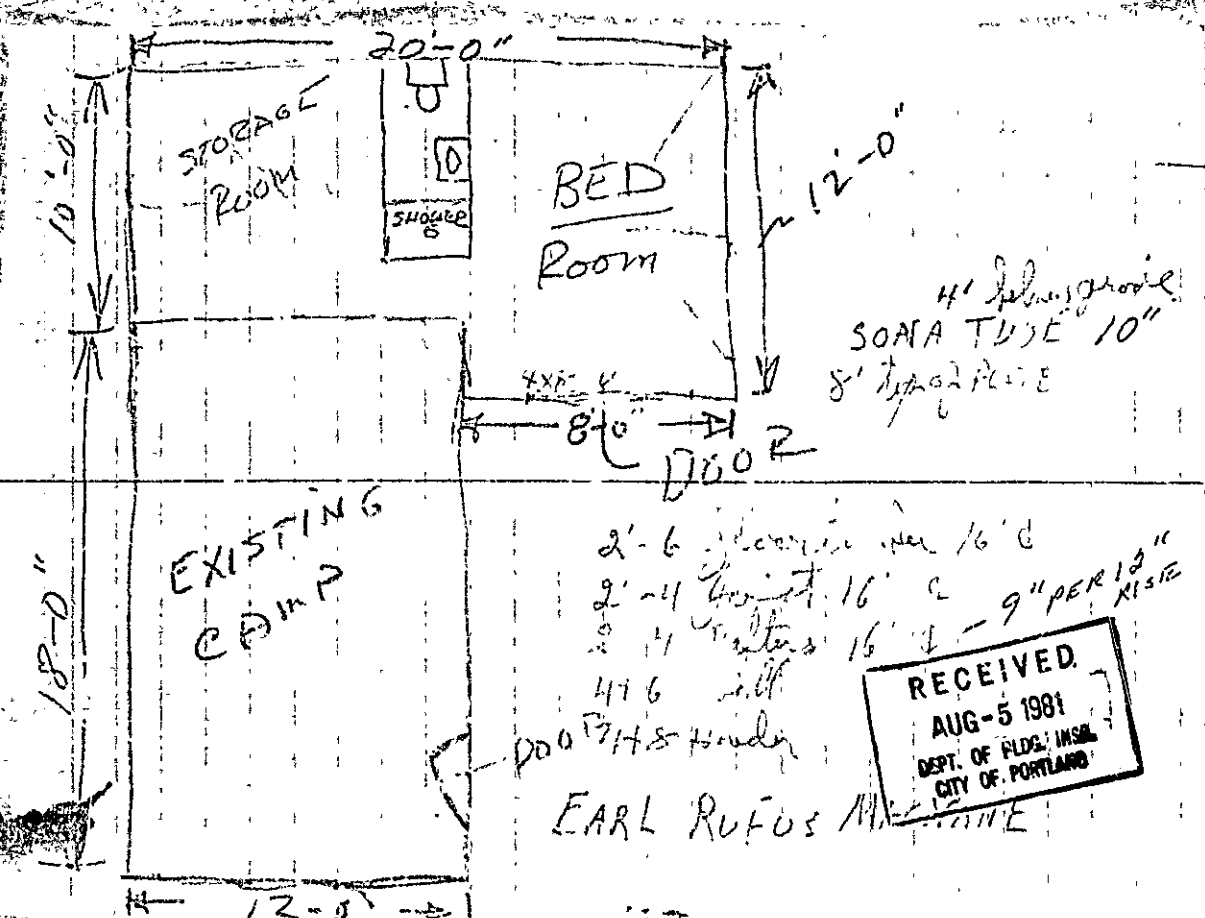

4" Plywood
 SOFA TUBE "10"
 8' Plywood

9" PER 13" KISTE

EARL RUFUS MACVANE

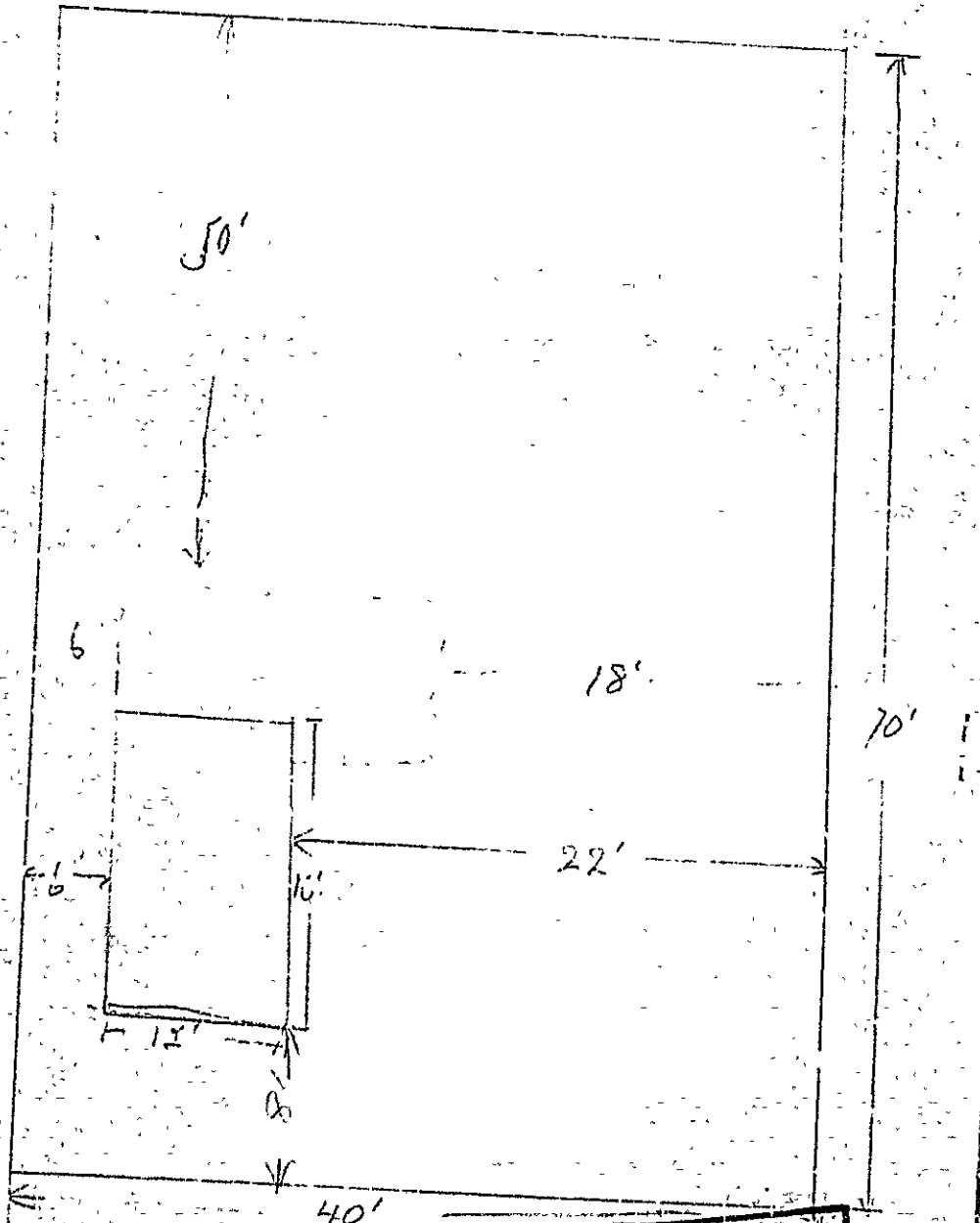

ST 1092 E

RECEIVED
AUG-5 1981
DEPT. OF INDO. ORNL.
CITY OF PORTLAND



APPLICATION FOR PERMIT

PERMIT ISSUED

B.O.C.A. USE GROUP

B.O.C.A. TYPE OF CONSTRUCTION

986

AUG 5 1981

ZONING LOCATION B-2 PORTLAND, MAINE, ... Aug. 5, 1981

CITY OF PORTLAND

To the DIRECTOR OF BUILDING & INSPECTION SERVICES, PORTLAND, MAINE

The undersigned hereby applies for a permit to erect, alter, repair, demolish, move or install the following building, structure, equipment or change use in accordance with the Laws of the State of Maine, the Portland B.O.C.A. Building Code and Zoning Ordinance of the City of Portland with plans and specifications, if any, submitted herewith and the following specifications:

LOCATION 109-B-F-66 Cliff Island Fire District #1 , #2

1. Owner's name and address Rufus MacVane - same Telephone 797-6207

2. Lessee's name and address

3. Contractor's name and address Walter Wood - Sabatus, Me. Telephone

4. Architect

Specifications

Plans

No. of sheets

Proposed use of building dwelling with addition - seasonal No. families 1

Last use same No. families

Material

No. stories

Heat

Style of roof

Roofing

Other buildings on same lot

Estimated contractual cost 2,000 Fee \$ 20.00

FIELD INSPECTOR—Mr.

GENERAL DESCRIPTION

This application is for: @ 775-5451

Dwelling Ext. 234

Garage

Masonry Bldg.

Metal Bldg.

Alterations

Demolitions

Change of Use

Other

To construct 20' x 10' x 8' x 10' addition to already existing dwelling as per plans. 1 sheet of plans.

Stamp of Special Conditions

Send to 50 Homestead Ave. 04103

NOTE TO APPLICANT: Separate permits are required by the installers and subcontractors of heating, plumbing, electrical and mechanicals.

PERMIT IS TO BE ISSUED TO 1 2 3 4

Other:

DETAILS OF NEW WORK

Is any plumbing involved in this work? Yes Is any electrical work involved in this work? Yes

Is connection to be made to public sewer? Yes If not, what is proposed for sewage?

Has septic tank notice been sent?

Form notice sent?

Height average grade to top of plate

Height average grade to highest point of roof

Size, front depth

No. stories

solid or filled land?

earth or rock?

Material of foundation

Thickness, top

bottom

cellar

Kind of roof

Rise per foot

Roof covering

No. of chimneys

Material of chimneys

of lining

Kind of heat

fuel

Framing Lumber—Kind

Dressed or full size?

Corner posts

Sills

Size Girder

Columns under girders

Size

Max. on centers

Studs (outside walls and carrying partitions) 2x4-16" O. C. Bridging in every floor and flat roof span over 8 feet.

Joists and rafters: 1st floor

2nd

3rd

roof

On centers: 1st floor

2nd

3rd

roof

Maximum span: 1st floor

2nd

3rd

roof

If one story building with masonry walls, thickness of walls?

height?

IF A GARAGE

No. cars now accommodated on same lot

to be accommodated ... number commercial cars to be accommodated ...

Will automobile repairing be done other than minor repairs to cars habitually stored in the proposed building?

APPROVALS BY:

DATE

MISCELLANEOUS

BUILDING INSPECTION—PLAN EXAMINER

Will work require disturbing of any tree on a public street?

ZONING: A.R. MacVane 8/5/81

Will there be in charge of the above work a person competent to see that the State and City requirements pertaining thereto are observed?

BUILDING CODE: A.R. MacVane 8/5/81

Fire Dept.: Jyle W. Waples

Health Dept.:

Others: W. W. MacVane 8/5/81

Signature of Applicant Rufus MacVane Phone # SAME

Type Name of above RUFUS MAC VANE 1 2 3 4

Other and Address

FIELD INSPECTOR'S COPY

7

NOTES

6-21-83 - complete when
permits received. *ca*

Permit No. 81 / 986

Location

14-B-F-66

off

W. Delaney

Owner

Mr. Pratt

Date of permit

8-5-81

Approved

8-5-81

109 B-F-66 ISLAND AVENUE, CLIFF ISLAND

1



ELECTRICAL INSTALLATIONS -

Permit Number 173116

Location 107-8-F-66 National Ave.

Owner Pharm. Levene

Date of Permit 6-1-83

Final Inspection 6-21-83

By Inspector W. Eddy

Permit Application Register Page No. 97

INSPECTIONS: Service _____ by _____

Service called in _____

Closing-in _____ by _____

PROGRESS INSPECTIONS: 6-21-83 / / / / / / / / / /

CODE COMPLIANCE COMPLETED DATE 6-21-83

REMARKS:

W. Eddy

Pharm. Levene