

ISLAND AVENUE  
109-B-F-44-45  
CLIFF ISLAND

MADE IN  
U.S.A.  
100% COTTON

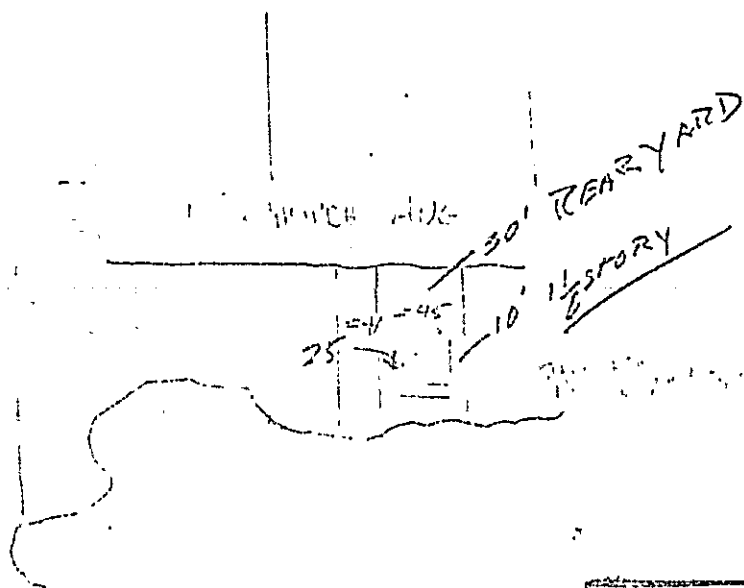

# 109 B F 44-45



RECEIVED

APR - 7 1978

DEPT. OF BLDG. INSP.  
CITY OF PORTLAND

CITY OF PORTLAND, MAINE

SITE PLAN REVIEW

Processing Form

132

Applicant Norman Anderson

Date 4-10-78

Mailing Address \_\_\_\_\_

Address of Proposed Site Island Ave (formerly Church St.)  
Cliff Island

Proposed Use of Site \_\_\_\_\_

Site Identifier(s) from Assessors Maps \_\_\_\_\_

Acreage of Site / Ground Floor Coverage 13.665 / 306 sq. ft.

Zoning of Proposed Site R-2

Site Location Review (DEP) Required: ( ) Yes ( ) No

Proposed Number of Floors \_\_\_\_\_

Board of Appeals Action Required: ( ) Yes ( ) No

Total Floor Area \_\_\_\_\_

Planning Board Action Required: ( ) Yes ( ) No

Other Comments: \_\_\_\_\_

Date Dept. Review Due: 4-13-78

PUBLIC WORKS DEPARTMENT REVIEW

4/11/78  
(Date Received)

	TRAFFIC CIRCULATION	ACCESS	CURB CUTS	ROAD WIDTH	PARKING	SIGNALIZATION	TURNING MOVEMENTS	LIGHTING	CONFLICT WITH CITY CONSTRUCTION PROJECT	DRAINAGE	SOIL TYPES	SEWERS	CURBING	SIDEWALKS	OTHER	CONDITIONS SPECIFIED BELOW
APPROVED	✓	✓	✓	✓	✓	✓	✓	✓	✓	✓	✓	✓	✓	✓	✓	
APPROVED CONDITIONALLY																
DISAPPROVED																REASONS SPECIFIED BELOW

REASONS: \_\_\_\_\_

(Attach Separate Sheet if Necessary)

John P. Lopez 4-13-78  
SIGNATURE OF REVIEWING STAFF/DATE

PUBLIC WORKS DEPARTMENT COPY

**CITY OF PORTLAND, MAINE**  
**SITE PLAN REVIEW**  
 Processing Form

132

4-10-78

Norman Anderson  
 Applicant

Island Ave (formerly Church St.)  
 Address of Proposed Site Cliff Island

enclosed porch  
 Proposed Use of Site

109B-E-44 & 45  
 Site Identifier(s) from Assessors' Maps

13,605 / 306 sq. ft.  
 Acreage of Site / Ground Floor Coverage

R-2  
 Zoning of Proposed Site

Site Location Review (DEP) Required: ( ) Yes ( ) No  
 Board of Appeals Action Required: ( ) Yes ( ) No  
 Planning Board Action Required: ( ) Yes ( ) No

Proposed Number of Floors \_\_\_\_\_  
 Total Floor Area \_\_\_\_\_

Other Comments: \_\_\_\_\_  
 Date Dept. Review Due: 4-13-78

**BUILDING DEPARTMENT SITE PLAN REVIEW**  
 (Does not include review of construction plans)

- Use does NOT comply with Zoning Ordinance
  - Requires Board of Appeals Action
  - Requires Planning Board/City Council Action

Explanation: \_\_\_\_\_  
 Use complies with Zoning Ordinance --- Staff Review Below

Zoning: SPACE & BULK,  
 as applicable

	DATE	ZONE LOCATION	INTERIOR OR CORNER LOT	40 FT. SETBACK (AMERICAN 27)	USE	SEWAGE DISPOSAL	REAR YARDS	SIDE YARDS	FRONT YARDS	PROJECTIONS	HEIGHT	LOT AREA	BUILDING AREA	AREA PER FAMILY	WIDTH OF LOT	LOT FRONTAGE	OFF-STREET PARKING	LOADING BAYS
COMPLIES	✓	✓			✓				✓		✓	✓						
COMPLIES CONDITIONALLY																		
DOES NOT COMPLY																		

CONDITIONS SPECIFIED BELOW  
 REASONS SPECIFIED BELOW

REASONS: \_\_\_\_\_  
 \_\_\_\_\_  
 \_\_\_\_\_

[Signature] 4/10/78  
 SIGNATURE OF REVIEWING STAFF/DATE

BUILDING DEPARTMENT - ORIGINAL

CITY OF PORTLAND, MAINE

SITE PLAN REVIEW

Processing Form

Applicant Norman Anderson

Date 4-10-78

Mailing Address \_\_\_\_\_

Address of Proposed Site Island formerly Church St. Cliff Island

Proposed Use of Site \_\_\_\_\_

Site Identifier(s) from Assessors Maps \_\_\_\_\_

Acres of Site / Ground Floor Coverage \_\_\_\_\_

Zoning of Proposed Site R-2

Site Location Review (DEP) Required: ( ) Yes ( ) No

Proposed Number of Floors \_\_\_\_\_

Board of Appeals Action Required: ( ) Yes ( ) No

Total Floor Area \_\_\_\_\_

Planning Board Action Required: ( ) Yes ( ) No

Other Comments: \_\_\_\_\_

Date Dept. Review Due: 4-13-78

PLANNING DEPARTMENT REVIEW

10 APR 78  
(Date Received)

- Major Development — Requires Planning Board Approval: Review Initiated
- Minor Development — Staff Review Below

	LOADING AREA	PARKING	CIRCULATION PATTERN	ACCESS	PEDESTRIAN WALKWAYS	SCREENING	LANDSCAPING	SPACE & BULK OF STRUCTURES	LIGHTING	CONFLICT WITH CITY PROJECTS	FINANCIAL CAPACITY	CHANGE IN SITE PLAN
APPROVED	N/A	N/A	✓	✓	N/A	✓	✓	✓	N/A	✓	N/A	✓
APPROVED CONDITIONALLY												CONDITIONS SPECIFIED BELOW
DISAPPROVED												REASONS SPECIFIED BELOW

REASONS: \_\_\_\_\_  
 \_\_\_\_\_  
 \_\_\_\_\_

(Attach Separate Sheet if Necessary)

Donald E. Olson 11 APR 78  
SIGNATURE OF REVIEWING STAFF/DATE

PLANNING DEPARTMENT COPY

**CITY OF PORTLAND, MAINE**  
**Application for Permit to Install Wires**

Permit No. *5659 f*  
 Issued *2-16-68*  
 Portland, Maine *Feb. 10* . . . . ., 19*68*

To the City Electrician, Portland, Maine:

The undersigned hereby applies for a permit to install wires for the purpose of conducting electric current, in accordance with the laws of Maine, the Electrical Ordinance of the City of Portland, and the following specifications:

*109B-7-44.45* (This form must be completely filled out — Minimum F. \$1.00)

Owner's Name and Address *Norman Anderson Cliff Island*  
 Contractor's Name and Address *Robert S. McNamee Cliff Island*  
 Location *Cliff Island* Use of Building

Number of Families      Apartments      Stores      Number of Stories  
 Description of Wiring: New Work      Additions      Alterations  
 . . . . . *Addition 2 outlets change size from 60 to 100 amp.*  
 Pipe . Cable *1/2* Metal Molding      BX Cable      Plug Molding (No. of feet)  
 No. Light Outlets . . . . . Plugs . . . . . Light Circuits . . . . . Plug Circuits  
 FIXTURES: No. . . . . Light Switches      Fluor. or Strip Lighting (No. feet) . . . . .  
 SERVICE: Pipe . . . . . Cable  Underground      No. of Wires *2*      Size *2*  
 METERS: Relocated      Added      Total No. Meters  
 MOTORS: Number      Phase      H. P.      Amps      Volts      Starter  
 HEATING UNITS: Domestic (Oil)      No. Motors      Phase      H.P.  
    Commercial (Oil)      No. Motors      Phase      H.P.  
    Electric Heat (No. of Rooms)

APPLIANCES: No. Ranges      Watts      Brand Feeds (Size and No.)  
    Elec. Heater      Watts  
    Miscellaneous      Watts *5500*      Extra Cabinets or Panels  
 Transformers *2* Air Conditioners (No. Units)      Signs (No. Units)

Will commence *Feb. 20 1968* Ready to cover in *Feb. 20 1968* Inspection      19  
 Amount of Fee \$ *4.50*

Signed *Robert S. McNamee*

DO NOT WRITE BELOW THIS LINE

SERVICE . . . . . METER . . . . . GROUND . . . . .  
 VISITS: 1 . . . . . 2 . . . . . 3 . . . . . 4 . . . . . 5 . . . . . 6 . . . . .  
                  7 . . . . . 8 . . . . . 9 . . . . . 10 . . . . . 11 . . . . . 12 . . . . .  
 REMARKS:

INSPECTED BY *G.W. Heekin*  
*Dana* (OVER)

LOCATION *Cliff Island*  
 INSPECTION DATE *2/21/68*  
 WORK COMPLETED *2/21/68*  
 TOTAL NO. INSPECTIONS  
 REMARKS.

FEEES FOR WIRING PERMITS EFFECTIVE JULY 31, 1963

WIRING		
1 to 30 Outlets	(including switches)	\$ 2.00
31 to 60 Outlets	(including switches)	3.00
Over 60 Outlets, each Outlet	(including switches)	.05
(Each twelve feet or fraction thereof of fluorescent lighting or any type of plug molding will be classed as one outlet).		
SERVICES		
Single Phase		2.00
Three Phase		4.00
MOTORS		
Not exceeding 50 H.P.		3.00
Over 50 H.P.		4.00
HEATING UNITS		
Domestic (Oil)		2.00
Commercial (Oil)		4.00
Electric Heat (Each Room)		.75
APPLIANCES		
Ranges, Cooking Tops, Ovens, Water Heaters, Disposals, Dishwashers, etc. — Each Unit		1.50
TEMPORARY WORK (limited to 6 months from date of permit)		
Service, Single Phase		1.00
Service, Three Phase		2.00
Wiring, 1-50 Outlets		1.00
		.02





FILL IN AND SIGN WITH INK

APPLICATION FOR PERMIT FOR HEATING, COOKING OR POWER EQUIPMENT

PERMIT ISSUED

01025 JUL 8 1952

CITY OF PORTLAND

Portland, Maine, July 3, 1952

To the INSPECTOR OF BUILDINGS, PORTLAND, MAINE 109B-F-44-25

The undersigned hereby applies for a permit to install the following heating, cooking or power equipment in accordance with the Laws of Maine, the Building Code of the City of Portland, and the following specifications:

Location Church Road, Cliff Island of Building dwelling No. Stories 2 New Building Existing
Name and address of owner of appliance Mrs. Alden MacLeod, Church Rd., Cliff Island
Installer's name and address Alden Nowell, 35 Thornton Ave. So. Portland Telephone

General Description of Work

To install oil burning equipment and gravity warm air heat in place of stove heat

Permitted by Fire Dept. 7/3/52
Received from Fire Dept. 7/8/52

IF HEATER, OR POWER BOILER

Location of appliance cellar Any burnable material in floor surface or beneath?
If so, how protected? Kind of fuel? oil
Minimum distance to burnable material, from top of appliance or casing top of furnace register
From top of smoke pipe metal shield From front of appliance Over 4' From sides or back of appliance Over 3'
Size of chimney flue 8x8 Other connections to same flue stove
If gas fired, how vented? Rated maximum demand per hour
Will sufficient fresh air be supplied to the appliance to insure proper and safe combustion? yes

IF OIL BURNER

Permit issued with Letter

Name and type of burner Coleman Labelled by underwriter's laboratories? yes
Will operator be always in attendance? Does oil supply line feed from top or bottom of tank? bottom
Type of floor beneath burner
Location of oil storage outside above ground Number and capacity of tanks 2-50 gal. drums
If two 275-gallon tanks, will three-way valve be provided?
Will all tanks be more than five feet from any flame? yes How many tanks fire proofed?
Total capacity of any existing storage tanks for furnace burners none

IF COOKING APPLIANCE INSPECTION NOT COMPLETED

Location of appliance Any burnable material in floor surface or beneath?
If so, how protected? Kind of fuel?
Minimum distance to wood or combustible material from top of appliance
From front of appliance From sides and back From top of smokepipe
Size of chimney flue Other connections to same flue
Is hood to be provided? If so, how vented? Forced or gravity?
If gas fired, how vented? Rated maximum demand per hour

MISCELLANEOUS EQUIPMENT OR SPECIAL INFORMATION

Foundations for tank will be concrete footing and iron pipe set in concrete at least 4' below ground. oil drums will be at least 18 gauge. There will be a fill and vent pipe to open air.

Amount of fee enclosed? 2.00 (\$2.00 for one heater, etc., 50 cents additional for each additional heater, etc., in same building at same time.)

APPROVED:

[Signature]

APR 7-9-52 [Signature]

Will there be in charge of the above work a person competent to see that the State and City requirements pertaining thereto are observed? yes

Signature of Installer

Alden K. Nowell

INSPECTION COPY

- 1 Fuel Pipe
- 2 Vent Pipe
- 3 Kind of Heat
- 4 Borne Rigidity & Supports
- 5 Name & Label
- 6 Stack Control
- 7 High Limit Control
- 8 Remote Control
- 9 Piping Support & Protection
- 10 Valves in Supply Line
- 11 Capacity of Tanks *2-50 Gals.*
- 12 Tank Height & Supports *flat on metal*
- 13 Tank Distance
- 14 Oil Gauge
- 15 Instruction Card
- 16

NOTES

APPLICATION FOR PERMIT FOR INSTALLMENT

Approved

Date of permit 7/9/52

Owner Mrs. Alden H. Hunsford

Location Church Hill, Md.

Permit No. 5211045

8/19/52 1-19

*8-26-52, No one here or unable to check burner installation; Outside tank set on metal frame on masonry pier.*

INSPECTION NOT COMPLETED

Blank lines for notes and signatures.

CHURCH RD

porch

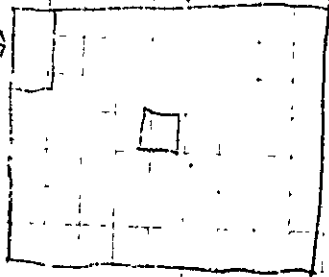

oil tanks

RECEIVED  
JUL 3 1952  
DEPT. OF BLDG. INSP.  
CITY OF PORTLAND

PERMIT # 002513

TOWN OF Portland

BUILDING PERMIT APPLICATION

MAP # \_\_\_\_\_

LOT# \_\_\_\_\_

Please fill out any part which applies to job. Proper plans must accompany form.

Owner: Norman Anderson - 766-2821

Address: Cliff Island, Portland, ME 04110

LOCATION OF CONSTRUCTION 109B-F-44 (Island Ave.) Cliff Island

CONTRACTOR: OWNER SUBCONTRACTORS: \_\_\_\_\_

ADDRESS: \_\_\_\_\_

Est. Construction Cost: \$350.00 Type of Use: \_\_\_\_\_

Permitted Use: \_\_\_\_\_

Building Dimensions L: 6' W: 7' Sq. Ft. 42 # Stories: \_\_\_\_\_ Lot Size: \_\_\_\_\_

Is Proposed Use: \_\_\_\_\_ Seasonal \_\_\_\_\_ Condominium \_\_\_\_\_ Apartment \_\_\_\_\_

Conversion - Explain To construct 7'x6' storage shed for lawn items. 1 sheet

COMPLETE ONLY IF THE NUMBER OF UNITS WILL CHANGE of plans.

Residential Building Only: \_\_\_\_\_  
# Of Dwelling Units: \_\_\_\_\_ # Of New Dwelling Units: \_\_\_\_\_

Foundation: \_\_\_\_\_

- Type of Soil: \_\_\_\_\_
- Set Backs - Front \_\_\_\_\_ Rear \_\_\_\_\_ Side(s) \_\_\_\_\_
- Footings Size: \_\_\_\_\_
- Foundation Size: \_\_\_\_\_
- Other \_\_\_\_\_

Floor \_\_\_\_\_ Fills must be anchored.

- Sills Size: \_\_\_\_\_
- Girder Size: \_\_\_\_\_
- Lally Column Spacing: \_\_\_\_\_ Size: \_\_\_\_\_ Spacing 16" O.C.
- Joists Size: \_\_\_\_\_ Size: \_\_\_\_\_
- Bridging Type: \_\_\_\_\_ Size: \_\_\_\_\_
- Floor Sheathing Type: \_\_\_\_\_ Size: \_\_\_\_\_
- Other Material: \_\_\_\_\_

Exterior Walls: \_\_\_\_\_ Spacing \_\_\_\_\_

- Studding Size \_\_\_\_\_ Spacing \_\_\_\_\_
- No. windows \_\_\_\_\_
- No. Doors \_\_\_\_\_
- Header Size \_\_\_\_\_ Span(s) \_\_\_\_\_
- Bracing: Yes \_\_\_\_\_ No \_\_\_\_\_
- Corner Posts Size \_\_\_\_\_
- Insulation Type \_\_\_\_\_ Size \_\_\_\_\_
- Sheathing Type \_\_\_\_\_ Size \_\_\_\_\_
- Siding Type \_\_\_\_\_ Weather Exposure \_\_\_\_\_
- Masonry Materials \_\_\_\_\_
- Metal Materials \_\_\_\_\_

Interior Walls: \_\_\_\_\_ Spacing \_\_\_\_\_

- Studding Size \_\_\_\_\_ Spacing \_\_\_\_\_
- Header Size \_\_\_\_\_ Span(s) \_\_\_\_\_
- Wall Covering Type \_\_\_\_\_
- Fire Wall if required \_\_\_\_\_
- Other Materials \_\_\_\_\_

White-Tax Assessor

Yellow-GPCOG

White Tag -CEO

© Copyright GPCOG 1987

For Official Use Only

Date August 23, 1989  
Inside Fire Limits \_\_\_\_\_  
Bldg Code \_\_\_\_\_  
Time Limit \_\_\_\_\_  
Estimated Cost \$350.00  
Value Structure \_\_\_\_\_  
Fee \$25.00

Subdivision Yes / No \_\_\_\_\_  
Name \_\_\_\_\_  
Lot \_\_\_\_\_  
Block \_\_\_\_\_  
Permit Expiration \_\_\_\_\_  
Ownership: \_\_\_\_\_ Public \_\_\_\_\_ Private \_\_\_\_\_

Ceiling:  
1. Ceiling Joists Size: \_\_\_\_\_ Spacing \_\_\_\_\_  
2. Ceiling Strapping Size \_\_\_\_\_  
3. Type Ceilings: \_\_\_\_\_  
4. Insulation Type \_\_\_\_\_  
5. Ceiling Height \_\_\_\_\_

Roof:  
1. Truss or Rafter Size \_\_\_\_\_ Span \_\_\_\_\_  
2. Sheathing, Type \_\_\_\_\_  
3. Roof Covering Type \_\_\_\_\_  
4. Other \_\_\_\_\_

Chimneys:  
Type \_\_\_\_\_ Number of Fire Places \_\_\_\_\_

Heating:  
Type of Heat: \_\_\_\_\_

Electrical:  
Service Entrance Size: \_\_\_\_\_ Smoke Detector Required Yes \_\_\_\_\_ No \_\_\_\_\_

Plumbing:  
1. Approval of soil test if required Yes \_\_\_\_\_ No \_\_\_\_\_  
2. No. of Toilets or Showers \_\_\_\_\_  
3. No. of Flushes \_\_\_\_\_  
4. No. of Lavatories \_\_\_\_\_  
5. No. of Other Fixtures \_\_\_\_\_

Swimming Pools:  
1. Type: \_\_\_\_\_ Square Footage \_\_\_\_\_  
2. Pool Size: \_\_\_\_\_  
3. Must conform to National Electrical Code and State Law.

Zoning:  
District \_\_\_\_\_ Street Frontage Req. \_\_\_\_\_  
Required Setbacks: Front \_\_\_\_\_ Back \_\_\_\_\_ Side \_\_\_\_\_

Review Required:  
Zoning Board Approval: Yes \_\_\_\_\_ No \_\_\_\_\_ Date: \_\_\_\_\_  
Planning Board Approval: Yes \_\_\_\_\_ No \_\_\_\_\_ Date: \_\_\_\_\_  
Conditional Use: \_\_\_\_\_ Variant: \_\_\_\_\_ Sub-Plan \_\_\_\_\_ Subdivision \_\_\_\_\_  
Shore and Floodplain Mgmt. \_\_\_\_\_ Special Exception \_\_\_\_\_  
Other: \_\_\_\_\_ (Explain) \_\_\_\_\_  
Date Approved \_\_\_\_\_

Permit Received By Joyce M. Rinaldi

Signature of Applicant Norman Anderson Date Aug 23, 1989

Signature of CEO \_\_\_\_\_ Date \_\_\_\_\_

Inspection Dates 7/26

PERMIT ISSUED  
AUG 25 1989  
City of Portland

PERMIT # 002513 TOWN OF Portland BUILDING PERMIT APPLICATION MAP # \_\_\_\_\_ LOT# \_\_\_\_\_

Please fill out any part which applies to job. Proper plans must accompany form.

Owner: Norman Anderson - 765-2821

Address: Cliff Island, Portland, ME 04019

LOCATION OF CONSTRUCTION 109B-F-44 Island Ave., Cliff Island

CONTRACTOR: OWNER SUBCONTRACTORS: \_\_\_\_\_

ADDRESS: \_\_\_\_\_

Est. Construction Cost: \$350.00 Type of Use: Single Fam

Part Use: 53 m<sup>2</sup>

Building Dimensions 16' W x 7' Sq. Ft. 12 Stories Lot Size: \_\_\_\_\_

Is Proposed Use: \_\_\_\_\_ Seasonal \_\_\_\_\_ Condominium \_\_\_\_\_ Apartment \_\_\_\_\_

Conversion - Explain To construct 7 x 6 storage shed for lawn items. 1 sheet

COMPLETE ONLY IF THE NUMBER OF UNITS WILL CHANGE of plans.

Residential Building Only: \_\_\_\_\_ # Of Dwelling Units \_\_\_\_\_ # Of New Dwelling Units \_\_\_\_\_

Foundation:

1. Type of Soil: \_\_\_\_\_
2. Set Backs - Front \_\_\_\_\_ Rear \_\_\_\_\_ Side(s) \_\_\_\_\_
3. Footings Size: \_\_\_\_\_
4. Foundation Size: \_\_\_\_\_
5. Other: \_\_\_\_\_

Floor:

1. Sills Size: \_\_\_\_\_ Sills must be anchored.
2. Girder Size: \_\_\_\_\_
3. Tally Column Spacing: \_\_\_\_\_ Size: \_\_\_\_\_
4. Joists Size: \_\_\_\_\_ Spacing 16" O.C.
5. Bridging Type: \_\_\_\_\_ Size: \_\_\_\_\_
6. Floor Sheathing Type: \_\_\_\_\_ Size: \_\_\_\_\_
7. Other Material: \_\_\_\_\_

Exterior Walls:

1. Siding Size \_\_\_\_\_ Spacing \_\_\_\_\_
2. Windows \_\_\_\_\_
3. Doors \_\_\_\_\_
4. Lintel Sizes \_\_\_\_\_ Span(s) \_\_\_\_\_
5. Bracing: Yes \_\_\_\_\_ No \_\_\_\_\_
6. Corner Posts Size \_\_\_\_\_
7. Insulation Type \_\_\_\_\_ Size \_\_\_\_\_
8. Sheathing Type \_\_\_\_\_ Size \_\_\_\_\_
9. Siding Type \_\_\_\_\_ Weather Exposure \_\_\_\_\_
10. Masonry Materials \_\_\_\_\_
11. Metal Materials \_\_\_\_\_

Interior Walls:

1. Studding Size \_\_\_\_\_ Spacing \_\_\_\_\_
2. Header Size \_\_\_\_\_ Span(s) \_\_\_\_\_
3. Wall Covering Type \_\_\_\_\_
4. Fire Wall if required \_\_\_\_\_
5. Other Materials \_\_\_\_\_

White-Tax Assessor

Yellow-GPCOG

White Tag-CEO

1987

For Official Use Only

Date: August 23, 1989 Subdivision: Yes / No \_\_\_\_\_  
 Inside Fire Limits \_\_\_\_\_ Name \_\_\_\_\_  
 Bldg Code \_\_\_\_\_ Lot \_\_\_\_\_  
 Time Limit \_\_\_\_\_ Block \_\_\_\_\_  
 Estimated Cost: \$350.00 Permit Expiration: \_\_\_\_\_  
 Value/Signature \_\_\_\_\_ Ownership: \_\_\_\_\_  
 Fee: \$25.00 Public \_\_\_\_\_ Private \_\_\_\_\_

Ceiling:

1. Ceiling Joists Size: \_\_\_\_\_
2. Ceiling Strapping Size \_\_\_\_\_ Spacing \_\_\_\_\_
3. Type Ceilings: \_\_\_\_\_
4. Insulation Type: \_\_\_\_\_
5. Ceiling Height: \_\_\_\_\_

PERMIT ISSUED

Roof:

1. Truss or Rafter Size: AUG 23 1989
2. Sheathing Type: \_\_\_\_\_ Size \_\_\_\_\_
3. Roof Covering Type: City Of Portland
4. Other: \_\_\_\_\_

Chimneys:

Type: \_\_\_\_\_ Number of Fire Places \_\_\_\_\_

Heating:

Type of Heat: \_\_\_\_\_

Electrical:

Service Entrance Size \_\_\_\_\_ Smoke Detector Required Yes \_\_\_\_\_ No \_\_\_\_\_

Plumbing:

1. Approval of soil test if required 00 x 25 No \_\_\_\_\_
2. No. of Tubs or Showers \_\_\_\_\_
3. No. of Flushes \_\_\_\_\_
4. No. of Lavatories \_\_\_\_\_
5. No. of Other Fixtures \_\_\_\_\_

Swimming Pools:

1. Type: \_\_\_\_\_
2. Pool Size: \_\_\_\_\_ x \_\_\_\_\_ Square Footage \_\_\_\_\_
3. Must conform to National Electrical Code and State Law.

Zoning:

District: IR1 Street Frontage Req. \_\_\_\_\_ Provided \_\_\_\_\_

Required Setbacks: Front \_\_\_\_\_ Back \_\_\_\_\_ Side \_\_\_\_\_ Side \_\_\_\_\_

Review Required:

Zoning Board Approval: Yes \_\_\_\_\_ No \_\_\_\_\_ Date: \_\_\_\_\_

Planning Board Approval: Yes \_\_\_\_\_ No \_\_\_\_\_ Date: \_\_\_\_\_

Conditional Use: \_\_\_\_\_ Variance \_\_\_\_\_ Site Plan \_\_\_\_\_ Subdivision \_\_\_\_\_

Shrubs and Floodplain Mgmt \_\_\_\_\_ Special Exception \_\_\_\_\_

Other (Explain) \_\_\_\_\_

Date Approved: W.H.A. 8-24-89

Permit Received By Joyce M. Rinaldi

Signature of Applicant Joyce M. Rinaldi Date Aug 23, 1989

Signature of CEO \_\_\_\_\_ Date \_\_\_\_\_

Inspection Dates \_\_\_\_\_

PLOT PLAN

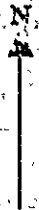

FEES (Breakdown From Front)

Base Fee \$ 25.00  
Subdivision Fee \$ \_\_\_\_\_  
Site Plan Review Fee \$ \_\_\_\_\_  
Other Fees \$ \_\_\_\_\_  
(Explain) \_\_\_\_\_  
Late Fee \$ \_\_\_\_\_

Inspection Record

Type	Date
Completed	6/28/74
	1/1/74
	1/1/74
	1/1/74
	1/1/74

*Done*

COMMENTS

\_\_\_\_\_  
\_\_\_\_\_  
\_\_\_\_\_  
\_\_\_\_\_  
\_\_\_\_\_  
\_\_\_\_\_  
\_\_\_\_\_

Signature of Applicant

*Thomas E. Anderson*

Date

*Aug 23, 1989*

No -109-B  
Cliff Island

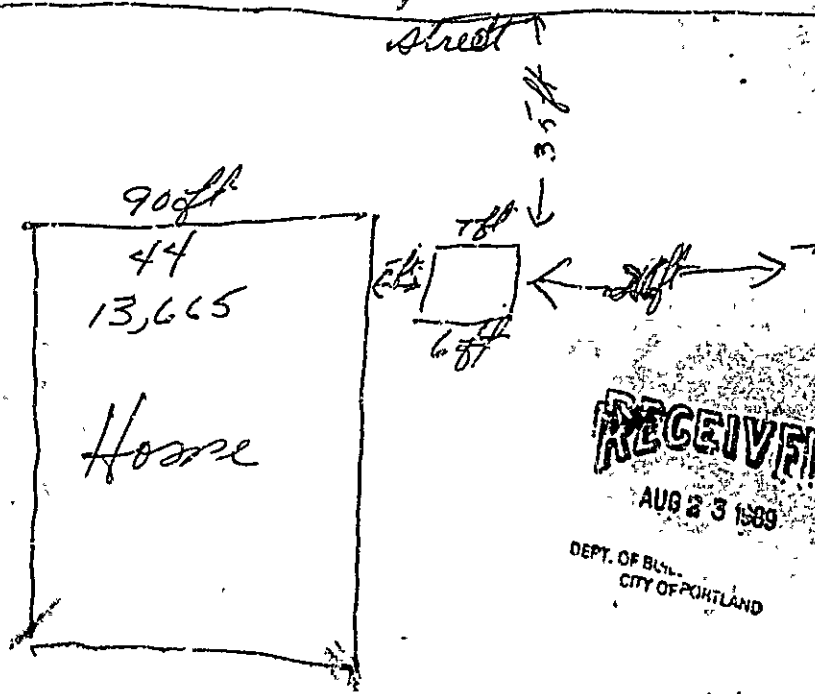

7 ft x 6 ft storage building  
placed on 12 x 12 pressure treated  
2 x 4 studs 5/8 plywood siding

movable



Norman B. Anderson  
Cliff Island, Me

04019