

Portland



MAINE DEPARTMENT OF ENVIRONMENTAL PROTECTION  
APPLICATION  
RESIDENTIAL WASTE WATER DISCHARGE LICENSE  
BUREAU OF LAND & WATER QUALITY

GENERAL INSTRUCTIONS

Please read the entire application form before furnishing any information. If you need assistance in filling out the form or have any questions, please contact your project manager. Be sure to include all the information required as Supplemental Materials on Page 5.

Please be sure to read and follow the instructions on Page 4 regarding Public Notice. Public Notice is required by law for all DEP licensing actions.

After completing the application, please submit one copy, including attachments, to the town or city municipal office where the discharge occurs. Mail the original application with attachments to

the *Overboard Discharge Licensing Program*, Department of Environmental Protection, State House Station 17, Augusta, Maine 04333-0017. Please retain a copy for your own records:

It is the licensee's responsibility to renew or transfer their waste water discharge license or permit. Failure to renew or transfer the license or not submitting a timely and complete application may result in termination of a license and/or enforcement action. Applications for transfers, and renewals and transfers are available from the DEP office in Augusta.

MARY MORGAN  
Your Project Manager is  
207 287-3901  
His/Her phone #

Application Number:  
WCO 2098-40-B-

Processing Fees Due: 112.50  
Licensing Fees Due: 75.00  
Total Fees Due: 187.50 Check #

Renewal  Renewal & Transfer  Modification  Initial  Other

APPLICANT AND FACILITY INFORMATION

- Applicants Name: Jayne A. NEWIRTH 005-36-0688  
(Social Security #)
- Mailing Address: 9. Riskey RD.  
(street & number)  
VERNON CT 06069  
(Town/City) (State) (Zip)  
203-588-4930 203-588-5333  
(work telephone) (home telephone)
- Facility Description: 300 gallons per day residential overboard discharge.
- Facility Address: 4 Island Avenue  
(street & number)  
Village Island Cumberland 04019  
(Town/City) (County) (Zip)  
207-966-2289 Local Tax Map 109-B Lot F-29-32  
(Telephone)

5. Name of Receiving Water: Luckse Sound Class SB  
 6. Name of Current License Holder: (transfers only) Sarahie Bodge Attobell  
 7. System Type: (check one) Mechanical  Sandfilter  Primary (greywater)   
 No Treatment  Other (describe) septic tank  
 Disinfection: Chlorine   
 Other (describe) \_\_\_\_\_  
 8. If you have a sandfilter or primary system, when was the septic tank last pumped? 4 years  
 The DEP recommends pumping tank every 2-5 years.

9. Is the facility or any part of the waste disposal system within 200 feet of a municipal or quasimunicipal sanitary sewer? Yes  No   
 10. Is this your primary residence? Yes  No  Since When? \_\_\_\_\_

11. Is this facility currently used on a year round basis? Yes  No   
 If yes, since when? \_\_\_\_\_  
 If no, circle the months of occupation.

January \_\_\_\_\_ February \_\_\_\_\_ March \_\_\_\_\_  
 April  Weekends  
 May  only  
 June \_\_\_\_\_  
 July  weekends  
 August  only  
 September  in July  
 October \_\_\_\_\_ November \_\_\_\_\_ December \_\_\_\_\_

If currently used seasonally, has the facility ever been used on a year round basis?  
 Yes  No  From \_\_\_\_\_ To \_\_\_\_\_

*Note: If the facility is used seasonally, year-round use may be resumed only if the facility was used on a year-round basis prior to June 1, 1987. If you wish to maintain the ability to use the facility year-round, attach sworn affidavits or utility records demonstrating year round use for the time in question. Facilities with seasonal licenses or permits or facilities that were only used seasonally prior to June 1, 1987 can not be converted to year round use.*

12. How many bedrooms does the system serve? 4  
 13. Is there more than one house connected to the system? Yes  No   
 If yes, how many? \_\_\_\_\_ who are they owned by? \_\_\_\_\_  
 14. Is the facility a multi-family dwelling (apartment house, condominium) Yes  No   
 If yes, how many units? \_\_\_\_\_  
 15. Is the facility a rental property or otherwise used as a source of income? Yes  No   
 16. Other comments? \_\_\_\_\_  
 \_\_\_\_\_  
 \_\_\_\_\_

**APPLICANT AFFIRMATION**

I (the applicant) certify under penalty of law that I have personally examined and am familiar with the information submitted in this document and all attachments thereto and that, based on my inquiry of those individuals immediately responsible for obtaining the information, I believe the information is true, accurate, and complete. I authorize the Department to enter the property that is subject to this application, at reasonable hours, including buildings, structures or conveyances of the property to determine the accuracy of any information provided herein. I am aware there are significant penalties for submitting false information, including the possibility of fine and imprisonment.

I am familiar with and understand the statutory requirements of Title 38 MRSA Chapter 3, Section 413 and 414, Protection and Improvement of Waters and Section 464, the Water Classification Program.

**CERTIFICATION OF PUBLICATION**

I also understand that by signing below, I (the applicant or authorized agent) certify that I have:

1. Published a Notice of Intent to File once in a newspaper circulated in the area where the project site is located within thirty days prior to the filing of the application;
2. Sent a completed copy of the Notice of Intent to File by certified mail to the owners of the property abutting the land upon which the project site is located within thirty days prior to the filing of the application; and
3. Sent a completed copy of the Notice of Intent to File by certified mail and filed a duplicate of this application with the town clerk or city clerk of the municipality(ies) where the project is located.

James A. Newirth  
Signature  
James A. Newirth  
Print name and title of applicant

Sept 1, 1995  
Date

If signature is other than that of the applicant, attach letter of agent authorization signed by applicant.

INSTRUCTIONS FOR PUBLIC NOTICE

Applicants for DEP licensing actions are required to provide adequate public notice. By following these instructions you will meet the public notice requirements.

1. Complete the NOTICE OF INTENT TO FILE form below.
2. Send a copy of the completed NOTICE to a paper circulated in the area of the overboard discharge being licensed, to be published in the legal advertisements section in one issue within 30 days of the filing of the application. If you are not familiar with the local newspaper(s), the town or city clerk may be able to help you. The clerk may be able to give you the phone number. If not, call information at (207)555-1212. If you are unable to locate any newspaper, please call your project manager for assistance
3. Send a copy of the completed NOTICE by certified mail to the owners of the property abutting the land with the overboard discharge within 30 days of the filing of the application. The town or city clerk and/or the tax assessors office will be able to assist you in identifying abutters and will be able to give you their most recent address.
4. Send a copy of the completed NOTICE and a copy of the completed application by certified mail to the town clerk or city clerk of the municipality where the overboard discharge is located.
5. Send the completed original application (blue form) to the DEP with the application fees and any supplemental materials.

If you have questions about the public notice requirements, please do not hesitate to call your project manager at the telephone number on the first page of the application.

NOTICE OF INTENT TO FILE

Please take notice that Joseph A. Munnith of Island Avenue  
(applicant) (applicant's address and phone number)

is intending to file an application with the Maine Department of

Environmental Protection for a Maine Waste Discharge License pursuant to 38 MRSA Sections

413 and 414-A. The application is for the renewal and transfer  
(renewal, renewal and transfer, Modification etc)

of Waste Discharge License #W00 2098-40-A-R for the operation of a surface waste water  
(license number)

disposal system for the treatment and disposal of 300 gallons per day  
(flow)

of waste water to Luckse Sound in the town/city of Clayton Maine  
(receiving waterbody) (municipality)

Maine. The application will be filed on or about 11/1/95 for public inspection  
(principal filing date)

at the DEP's offices in Augusta during normal working hours. A copy of the application may also

be seen at the municipal offices in Portland, Maine.  
(municipality)

A request for a public hearing or a request that the Board of Environmental Protection assume jurisdiction over this application must be received by the Department, in writing, no later than 20 days after the application is found by the Department to be complete and is accepted for processing. Public comment on the application will be accepted throughout the processing of the application. Written public comments may be sent to the Department of Environmental Protection, Bureau of Land and Water Quality, State House Station #17, Augusta, Maine 04333.

## SUPPLEMENTAL MATERIALS

The following required supplemental materials will be considered part of this application. Your application will not be accepted for processing until you have submitted all the materials checked (✓) below.

- Application Fees:** Submit the processing and license fees specified on page 1. Please make check payable to Treasurer State of Maine. Please note, these fees are for the processing and rights granted to you by the license only. The licensing and processing fees do not include the annual inspection fees.
- Geographic Site Map:** Submit a U.S. Geological Survey map or U.S. Coastal and Geodetic Survey map (7 1/2 or 15 minute series) illustrating the location of your waste discharge. Indicate the location of your property and discharge point on the map as accurately as possible. U.S. Geological Survey maps are available at local sporting goods and book stores.
- Municipal Tax Map:** Submit a copy of a tax map from the Tax Assessor's office in the town or city where your waste discharge occurs. The tax map should identify the map and lot number of your property as well as the names of abutting landowners. If possible, indicate property line dimensions, the location of walls, dwellings and the overboard discharge system.
- Site Evaluation Report:** A site evaluation of your property, conducted in accordance with the State of Maine Subsurface Waste Water Disposal Rules, is required. The evaluation must be conducted by a licensed Site Evaluator and must be completed on HHE-200 form pages 1 and 2 for the purpose of determining whether subsurface disposal is possible. The Site Evaluator may use the replacement system criteria of the Disposal Rules to make the determination. You can obtain a list of licensed Site Evaluators from your local plumbing inspector.
- Proof of Title, Right or Interest:** Submit evidence of ownership or of interest in the property on which the overboard discharge system is located. A copy of the deed or references to the registry of deeds book and page number is required for owner.
- Property Easements:** If any part of your overboard discharge system, including the discharge pipe, is located on property owned or controlled by another party, submit a copy of the easement granting the rights to use that property.
- Service Contract:** If any part of your overboard discharge system is a mechanical treatment plant, submit a copy of a valid service contract entered into with a qualified maintenance contractor approved by DEP.
- Certification of Good Standing:** Submit this document issued from the Secretary of the State of Maine (required for corporations only).

**Other:** \_\_\_\_\_

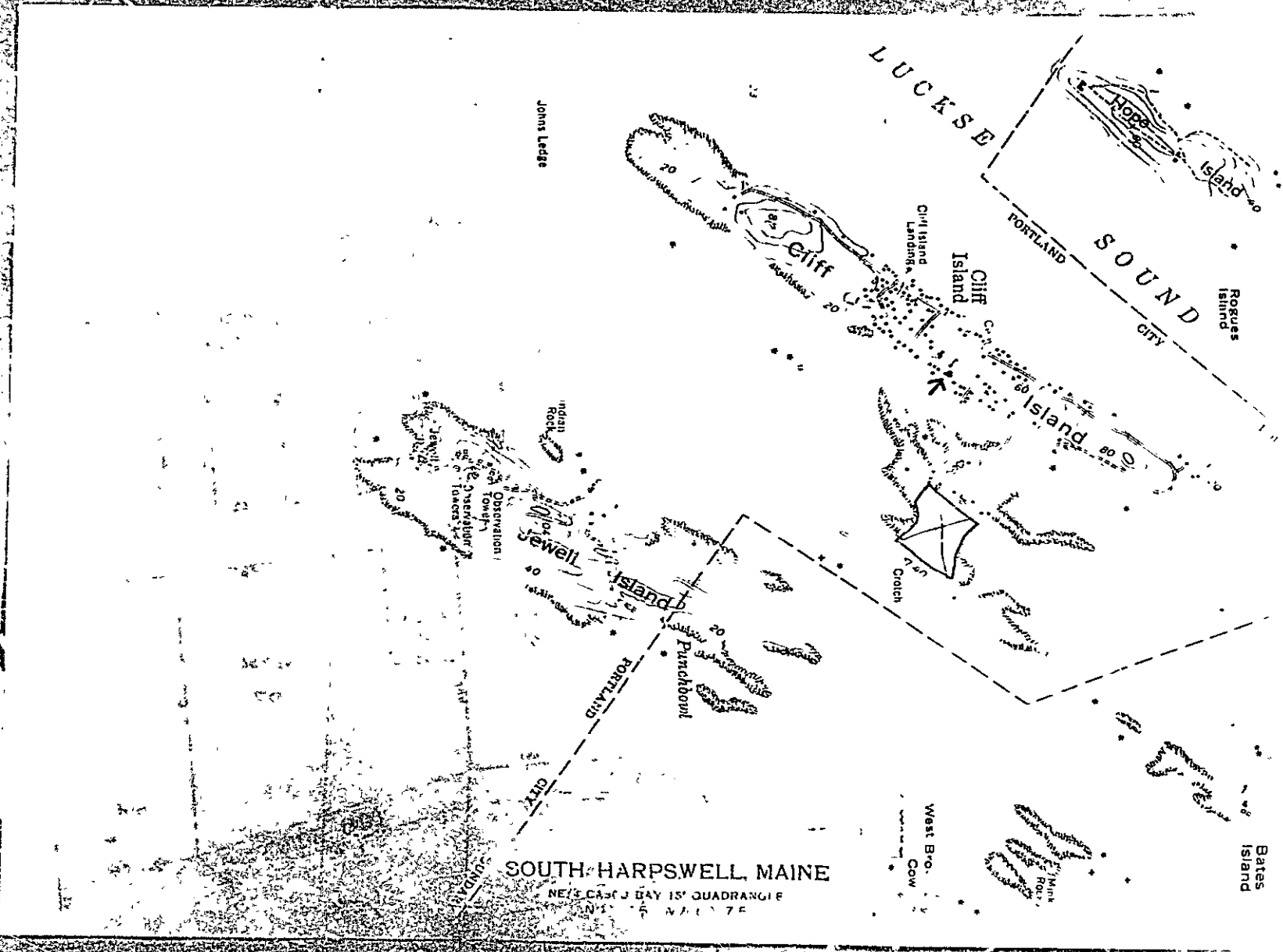

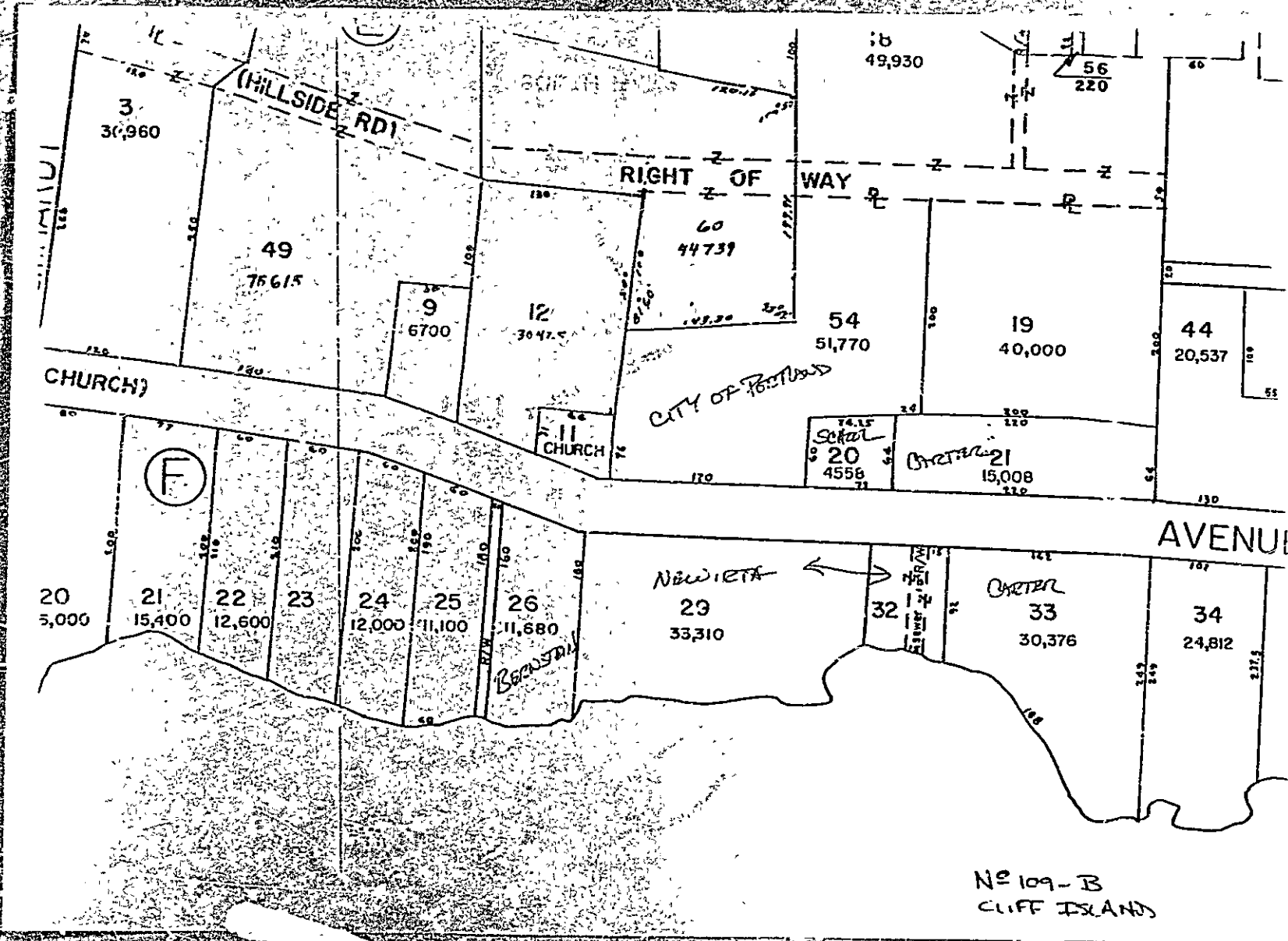

3  
30,960

(HILLSIDE RD)

49  
75,615

9  
6,700

12  
30,475

RIGHT OF WAY

60  
44,739

54  
51,770

19  
40,000

44  
20,537

CHURCH)

11  
CHURCH

CITY OF PORTLAND

74.15  
School  
20  
4558

CARTER  
21  
15,008

(F)

20  
5,000

21  
15,400

22  
12,600

23

24  
12,000

25  
11,100

26  
11,680

BEANSTRAIL

NEWIETA

29  
33,310

32

CARTER  
33  
30,376

34  
24,812

NO 109-B  
CLIFF ISLAND

WARRANTY DEED

Know all Persons by these Presents,

That I, SARALIE B. ALTOBELL of Cliff Island; City of Portland, County of Cumberland and State of Maine, in consideration of Zero dollars and no bequeath to my daughter, JAYNE ALTOBELL NEWIRTH

whose mailing address is 9 Rusley Road Vernon, Connecticut 06066

County of TOLLAND, State of Connecticut hereby give, grant, bargain, sell and convey unto the said JAYNE ALTOBELL NEWIRTH

her heirs and assigns forever, the following described property: Two (2) certain lots of parcels of land together with the buildings and improvements erected thereon, situated on Cliff Island, formerly called Crotch Island in the City of Portland, County of Cumberland, State of Maine, bounded and described as follows:

PARCEL I. Beginning at the southwesterly corner of the herein granted premises at the highway and adjoining land of Bernstein; thence running northeasterly by said highway, a distance of two hundred and ten (210) feet, more or less, to land of Mr. and Mrs. Carter; thence running southeasterly by land of said Mr. and Mrs. Leo Carter, one hundred and five (105) feet, more or less, to the Ocean; thence running by the Ocean southerly as the shore runs to the land of said Bernstein; thence northwesterly by land of said Bernstein one hundred and forty (140) feet, more or less, to said highway, at the point of beginning, together with all rights, privileges, and easements appurtenant to said land and every part thereof.

To have and to hold the aforesaid and bargained premises with all the privileges and appurtenances thereof to the said JAYNE ALTOBELL NEWIRTH her heirs and assigns, to them and their use and behoof forever.

And I do covenant with the said Grantee, her heirs and assigns, that I am lawfully seized in fee of the premises, that they are free of all encumbrances that I have good right to sell and convey the same to the said Grantee to hold as aforesaid; and that she and her heirs shall and will warrant and defend the same to the said Grantee, her heirs and assigns forever, against the lawful claims and demands of all persons.

And No spouse of said Grantor, releases all rights in the premises being conveyed.

In Witness Whereof, I the said SARALIE B. ALTOBELL have hereunto set my hand(s) and seal(s) this 28th day of March, 1994.

Signed, Sealed and Delivered in presence of [Signature]

[Signature] Jayne Altobell Newirth, Executrix to the Estate of Saralie B. Altobell SARALIE B. ALTOBELL

Massachusetts State of Maine, County of Handen ss. March 28th, 1994.

Then personally appeared the above named Jayne A. Newirth Her free act and deed. SEAL

Before me, [Signature] Notary Public Commission Expires: 7/20/97 J. ANIC.E. PARSONS Printed Name



BK 1145476334

PARCEL II. Beginning on the highway at the northwesterly corner of the land now or formerly owned by the heirs of Thomas Tash and the northeasterly corner of the herein described premises running thence southeasterly along the line of the said Tash land one hundred sixty (160) feet more or less to the Ocean; thence along the Ocean shore in the southwesterly direction thirty-one (31) feet more or less to land formerly conveyed to Minnie D. Griffin; thence in a northwesterly direction one hundred sixty (160) feet more or less along the line of said land to the highway; thence along the highway in a northeasterly direction thirty-one feet more or less to the point begun at.

RECEIVED  
RECORDED REGISTRY OF DEEDS  
94 MAY 27 PM 12:27  
CUMBERLAND COUNTY  
*John B. Brown*

*RECEIVED*

From

SARALY ROOCC ALTOBELL

To

JAYNE ALTOBELL NEWIRTH

Dated ..... 19.....

State of Maine,

ss. Registry of Deeds

Received..... 19.....

at..... H..... M..... M, and

recorded in Book ..... Page.....

Attest: .....

Register

FROM THE OFFICE OF

JAYNE ALTOBELL NEWIRTH

9 RUSLEY ROAD

VERNON, CT 06066

Marks Printing House Portland, Maine  
Mt. Iso.

*0 R. M., R.*