

ISLAND AVENUE 109-E-P-8
CLIFF ISLAND

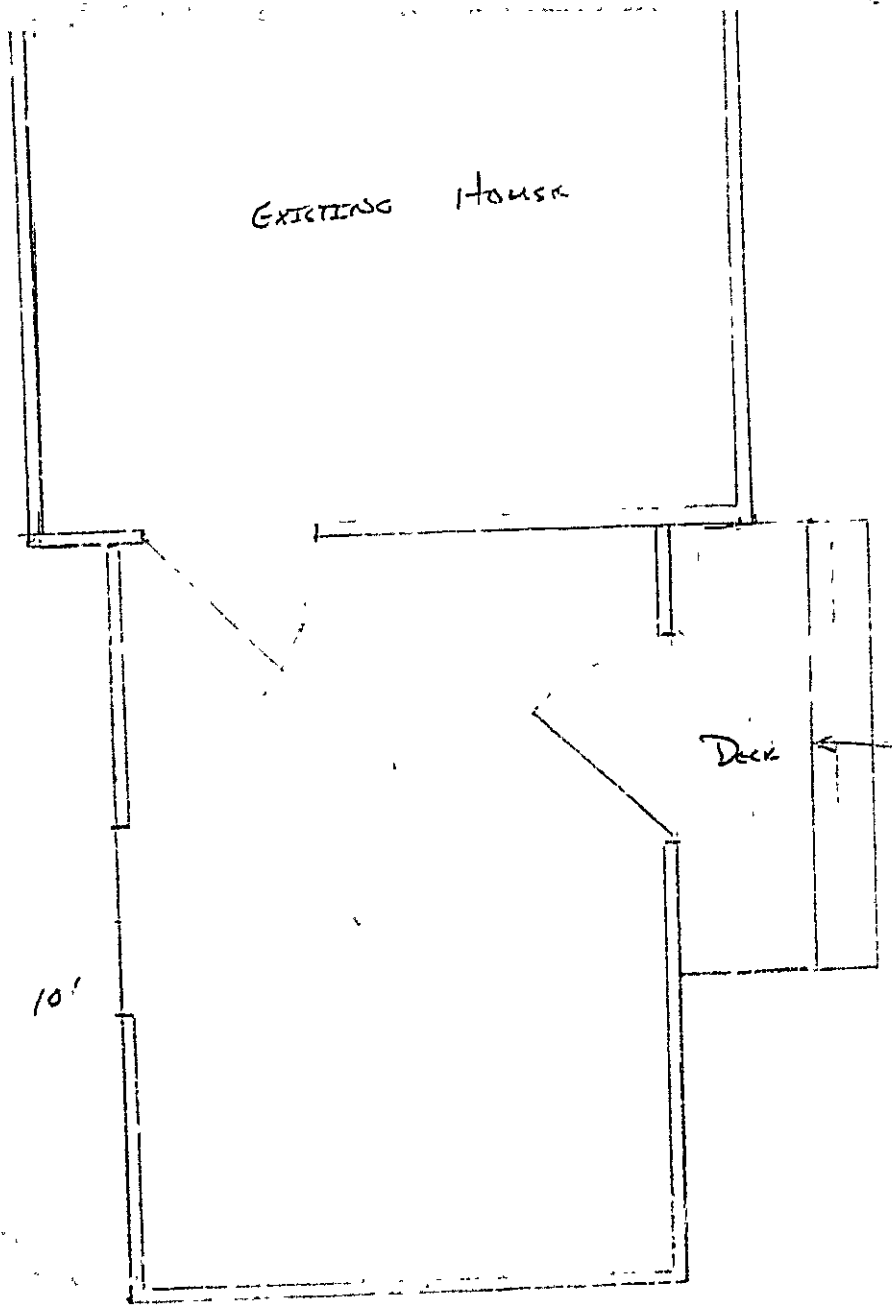

ENTRY AND STORAGE
FLOOR PLAN

D. WORK
LOT 109 B.E. 8

ROBERT HENARD
CITY ISLAND
NO. 04014

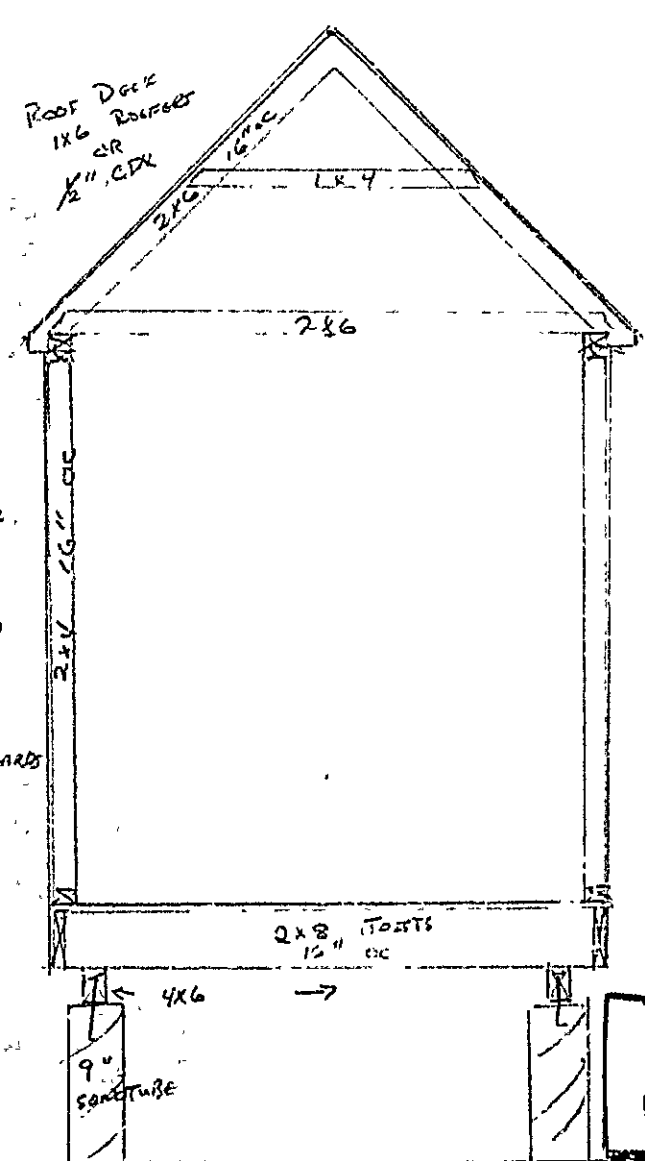

WALLS & FLOOR:
 1/2" PLYWOOD
 OR
 5/8" OSB BOARD

SIDING:
 6" PINE SHAPES

HEADER OVER
 DOOR AND
 WINDOW
 4x6

SONOTUBE
 5" AC.

9" SONOTUBE

RECEIVED
 AUG 25 1981
 DEPT. OF INDE. INSR.
 STATE OF CONNECTICUT

ENTRY AND STORAGE
 FRAMING PLAN
 D. WALK
 109 B-F-8

ROBERT HOWARD
 CLERK TOWN
 1/2 0419

RECEIVED
AUG 25 1981
DEPT. OF BLDG. MGMT.
CITY OF PORTLAND



WEST EXHIBITION
ENTRANCE STORAGE
D. WORK
LUP 109 B.F. - 8

Robert Howard
CLINTON ISLAND
MCC 99017

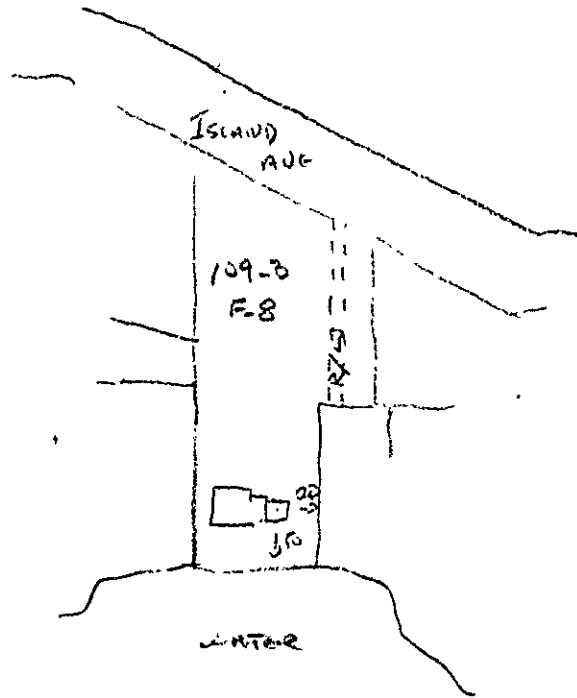

RECEIVED
 AUG 25 1981
 DEPT. OF BLDG. INSP.
 CITY OF PORTLAND

ENTRY & SPRINKLE
 D WORK
 LOT 109-B-F-8

ROBERT R HOWARD
 CHIEF ISLAND
 No 24015



APPLICATION FOR PERMIT

PERMIT ISSUED

B.O.C.A. USE GROUP

B.O.C.A. TYPE OF CONSTRUCTION 887

AUG 27 1981

ZONING LOCATION 12-2 PORTLAND, MAINE, Aug., 25, 1981.

CITY OF PORTLAND

To the DIRECTOR OF BUILDING & INSPECTION SERVICES, PORTLAND, MAINE

The undersigned hereby applies for a permit to erect, alter, repair, demolish, move or install the following building, structure, equipment or change use in accordance with the Laws of the State of Maine, the Portland B.O.C.A. Building Code and Zoning Ordinance of the City of Portland with plans and specifications, if any, submitted here with and the following specifications:

LOCATION 109-BF-8 Island Ave. Cliff Island Fire District #1 #2

1. Owner's name and address Dorothy Work Telephone

2. Lessee's name and address Telephone

3. Contractor's name and address Robert Howard Cliff Island Telephone 766-5574 ..

4. Architect Specifications Plans No. of sheets

Proposed use of building shed - attached to dwelling No. families

Material No. stories Heat Style of roof Roofing

Other buildings on same lot

Estimated contractual cost \$... 1000... Fee \$... 15.....

FIELD INSPECTOR—Mr. GENERAL DESCRIPTION

This application is for: @ 775-5451 To construct 8'x10' addition on left side of existing dwelling as per plan

Dwelling Ext. 234

Garage

Masonry Bldg. Stamp of Special Conditions

Metal Bldg.

Alter is

Demolitions

Change of Use

Other

NOTE TO APPLICANT: Separate permits are required by the installer and subcontractors of heating, plumbing, electrical and mechanicals.

PERMIT IS TO BE ISSUED TO 1 2 3 4

DETAILS OF NEW WORK

Is any plumbing involved in this work? .. no .. Is any electrical work involved in this work? .. no ..

Is connection to be made to public sewer? If not, what is proposed for sewage?

Has septic tank notice been sent? For notice sent?

Height average grade to top of plate 9' Height average grade to highest point of roof 14'

Size, front 8' depth 10' No. stories solid or filled tank? earth or rock? .. rock ..

Material of foundation sonotubes Thickness, top 9" bottom cellar no

Kind of roof pitch Rise per foot 1/12 Roof covering asphalt shingles

No. of chimneys Material of chimneys of lining Kind of heat none fuel

Framing Lumber—Kind SPRUCE Dressed or full size? Corner posts 4x4 Sills 4x6

Size Girder Columns under girders Size Max. on centers

Studs (outside walls and carrying partitions) 2x4-16" O. C. Bridging in every floor and flat roof span over 8 feet.

Joists and rafters: 1st floor .. 2x8 2nd 3rd roof 2x6

On centers: 1st floor .. 16" 2nd 3rd roof 16"

Maximum span: 1st floor 2nd 3rd roof

If one story building with masonry walls, thickness of walls? height?

IF A GARAGE

No. cars now accommodated on same lot, to be accommodated ... number commercial cars to be accommodated ...

Will automobile repairing be done other than minor repairs to cars habitually stored in the proposed building?

APPROVALS BY:

DATE

MISCELLANEOUS

BUILDING INSPECTION—PLAN EXAMINER

Will work require disturbing of any tree on a public street? ..

ZONING: O.K. M.A. 8/25/81

BUILDING CODE: O.K. M.A. 8/25/81

Will there be in charge of the above work a person competent to see that the State and City requirements pertaining thereto are observed? Yes

Fire Dept.:

Health Dept.:

Others:

Signature of Applicant Robert Howard Phone # 766-5574

Type Name of above Robert Howard 1 2 3 4

Other and Address

FIELD INSPECTOR'S COPY

7

NOTES

6-21-83 - Complete OK All

Permit No. 81/887

Location Hwy 137 - S. 2nd Ave

Owner D. Stalling, Medford

Date of permit 8-25-81

Approved 8-27-81

[Handwritten signature]

[Handwritten notes on lined paper, mostly obscured by a diagonal line]

[Handwritten notes on lined paper, mostly obscured by a diagonal line]

[Handwritten notes on lined paper, mostly obscured by a diagonal line]



APPLICATION FOR PERMIT

PERMIT ISSUED

AUG 27 1981

B.O.C.A. USE GROUP 887
B.O.C.A. TYPE OF CONSTRUCTION

ZONING LOCATION PORTLAND, MAINE, Aug. 25, 1981

CITY OF PORTLAND

To the DIRECTOR OF BUILDING & INSPECTION SERVICES, PORTLAND, MAINE

The undersigned hereby applies for a permit to erect, alter, repair, demolish, move or install the following building, structure, equipment or change in accordance with the Laws of the State of Maine, the Portland B.O.C.A. Building Code and Zoning Ordinance of the City of Portland with plans and specifications, if any submitted herewith and the following specifications:

LOCATION 109-BF-P Island Ave. Cliff Island Fire District #1 #2

1. Owner's name and address Dorothy Work Telephone

2. Lessee's name and address Telephone

3. Contractor's name or address Robert Howard Cliff Island Telephone 766-5574

4. Architect Specifications Plans No. of sheets

Proposed use of building shed - attached to dwelling No. families

Material No. stories Heat Style of roof Roofing

Other buildings on same lot Fee \$...151

Estimated contractual cost \$...1000

FIELD INSPECTOR—Mr.

GENERAL DESCRIPTION

This application is for: @ 775-5451 Ext. 234

Dwelling

Garage

Masonry Bldg.

Metal Bldg.

Alterations

Demolitions

Change of Use

Other

To construct 8'x10' addition on left side of existing dwelling as per plan

Stamp of Special Conditions

NOTE TO APPLICANT: Separate permits are required by the installers and subcontractors of heating, plumbing, electrical and mechanical.

PERMIT IS TO BE ISSUED TO 1 2 3 4
Other:

DETAILS OF NEW WORK

Is any plumbing involved in this work? No Is any electrical work involved in this work? No

Is connection to be made to public sewer? If not, what is proposed for sewage?

Has septic tank notice been sent? Form notice sent?

Height average grade to top of plate 9' Height average grade to highest point of roof 14'

Size, front 8' depth 10' No. stories solid or filled land? earth or rock? rock

Material of foundation sonotubes Thickness, top 9" bottom cellar 19'

Kind of roof pitch Rise per foot 1/12 Roof covering asphalt shingles

No. of chimneys Material of chimneys of lining Kind of heat none fuel

Framing Lumber—Kind spruce Dressed or full size? Corner posts 4x4 Sills 4x6

Size Girder Columns under girders Size Max. on centers

Studs (outside walls and carrying partitions) 2x4-16" O. C. Bridging in every floor and flat roof span over 8 feet.

Joists and rafters: 1st floor 2x8 2nd 3rd roof 2x6

On centers: 1st floor 16" 2nd 3rd roof 16"

Maximum span: 1st floor 2nd 3rd roof

If one story building with masonry walls, thickness of walls? height?

IF A GARAGE

No. cars now accommodated on same lot, to be accommodated ... number commercial cars to be accommodated ...
Will automobile repairs be done other than minor repairs to cars habitually stored in the proposed building?

APPROVALS BY:

DATE

BUILDING INSPECTION—PLAN EXAMINER

ZONING:

BUILDING CODE:

Fire Dept.:

Health Dept.:

Others:

MISCELLANEOUS

Will work require disturbing of any tree on a public street?

Will there be in charge of the above work a person competent to see that the State and City requirements pertaining thereto are observed? yes

Signature of Applicant

Robert Howard Phone # 766-5574

Type of above

Robert Howard 1 2 3 4

Other
and Address

OFFICE FILE COPY

7