



1098-E-45

Dyer

10 FT

addition

○ Solar  
Tube  
Cement  
&  
to center  
of each post

○ Cement  
POST

○ Cement  
POST

OPEN TO COLLAR

24 FT

MAIN structure

Floor joists 2"x6" - 16" oc

Horizontal  
Solid cement foundation - Footing wall - 1 FT X 16 IN wide  
4 FT X 8 IN wide

2"x8" base sills  
2"x6" wall studs  
double 2"x6" for out. corners  
Floor joists 2"x6" - 16" oc

109B-E-45  
Dyer

2" X 6" RAFTERS  
16" OC

12 FT

10 FT

Main  
structure

addition

→ 10 FT ←

RECEIVED  
SEP 10 1984  
DEPT. OF BLDG. INSP.  
CITY OF PORTLAND

1098-E-45  
Dyer

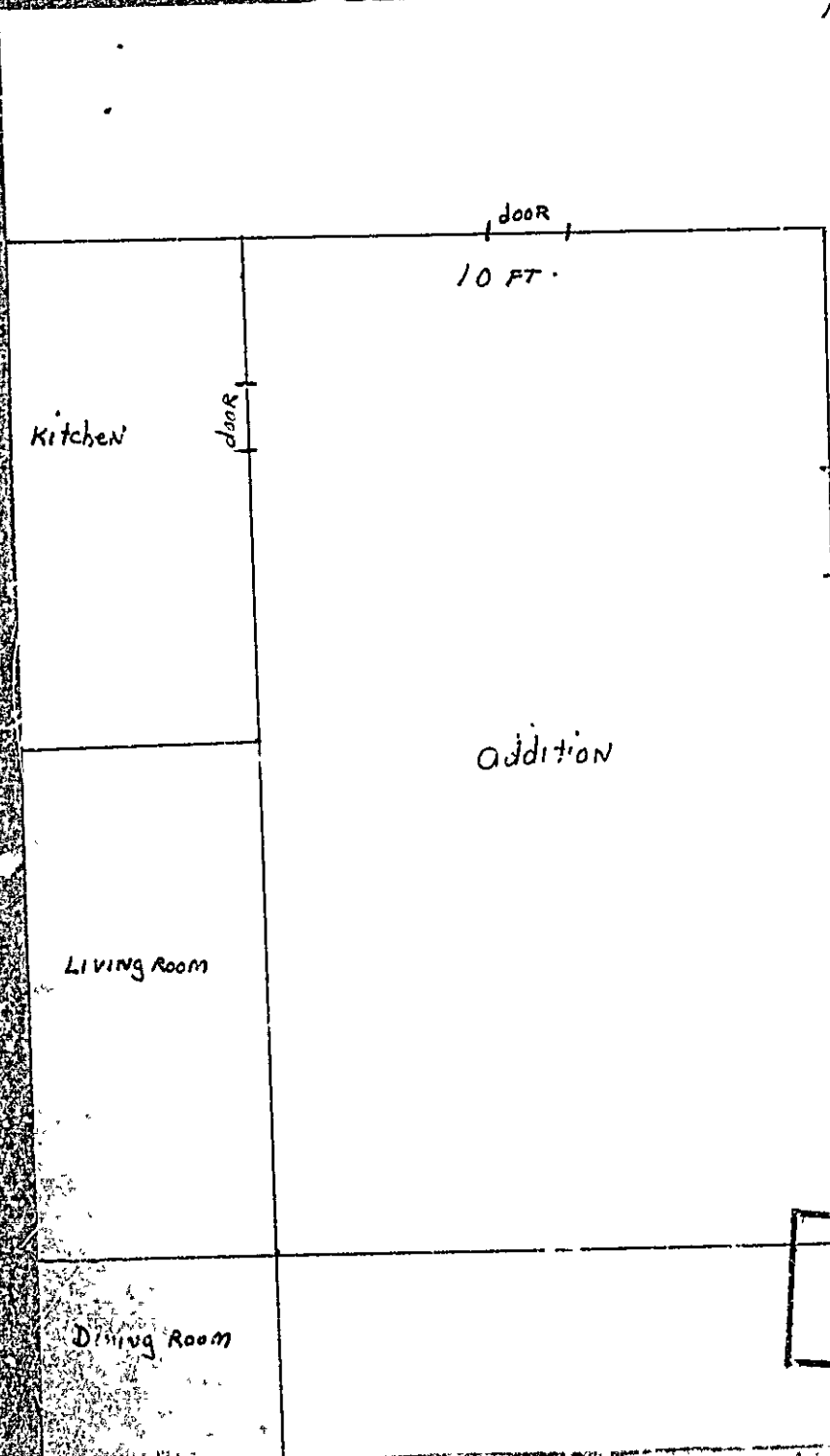

Kitchen

10 FT.

Addition

LIVING ROOM

Dining Room

24 FT

RECEIVED  
SEP 10 1984  
DEPT. OF BLDG. INSP  
CITY OF PORTLAND

APPLICATION FOR PERMIT

B.O.C.A. USE GROUP ..... 01118

B.O.C.A. TYPE OF CONSTRUCTION .....

ZONING LOCATION ..... PORTLAND, MAINE Sept. 5, 1924

PERMIT ISSUED

SEP 11 1924

CITY OF PORTLAND

To the CHIEF OF BUILDING & INSPECTION SERVICES, PORTLAND, MAINE

The undersigned hereby applies for a permit to erect, alter, repair, demolish, move or use all the following building, structure, equipment or change use in accordance with the Laws of the State of Maine, the Portland B.O.C.A. Building Code and Zoning Ordinance of the City of Portland with plans and specifications, if any submitted herewith and the following specifications:

LOCATION 109-B-E-45 Cliff Island, Maine Fire District #1 [ ] #2 [ ]
1. Owner's name and address Bruce & Evelina Dyer - same Telephone 766-2917
2. Lessee's name and address Telephone
3. Contractor's name and address Owner Telephone

Proposed use of building Dwelling - year round No. of sheets
Last use same No. families 1
Material No stories Heat Style of roof Roofing
Other buildings on same lot
Estimated contractual cost \$ 2,300.00 Appeal Fees \$
Base Fee 25.00
Late Fee
TOTAL \$ 25.00

FIELD INSPECTOR - Mr. Addeo, T.O. @ 775-545

To construct 10' x 24' addition to already existing dwelling, to be used as living room.

Stamp of Sp. Conditions

NOTE TO APPLICANT: Separate permits are required by the installers and subcontractors of heating, plumbing electrical and mechanicals.

DETAILS OF NEW WORK

Is any plumbing involved in this work? no Is any electrical work involved in this work? yes
Is connection to be made to public sewer? If not, what is proposed for sewage?
Has septic tank notice been sent? For notice sent?
Height average grade to top of plate Height average grade to highest point of roof
Size, front depth No. stories solid or filled land? earth or rock?
Material of foundation Thickness, top bottom cellar
Kind of roof Rise per foot Roof covering
No. of chimneys Material of chimneys of lining Kind of heat fuel
Framing Lumber - Kind Dressed or full size? Corner posts Sills
Size Girder Columns under girders Size Max. on centers
Studs (outside walls and carrying partitions) 2x4-16" O.C. Bridging in every floor and flat roof span over 8 feet
Joists and rafters: 1 floor 2nd 3rd roof
On centers: 1st floor 2nd 3rd roof
Maximum span: 1st floor 2nd 3rd roof
If one story building with masonry walls, thickness of walls? height?

IF A GARAGE

No. cars now accommodated on same lot, to be accommodated number commercial cars to be accommodated
Will automobile repairing be done other than minor repairs to cars habitually stored in the proposed building?

APPROVALS BY: DATE

BUILDING INSPECTION - PLAN EXAMINER

ZONING: O.P. M. C. W. P. 10/15/24

BUILDING CODE:

Fire Dept.:

Health Dept.:

Others:

MISCELLANEOUS

Will work require disturbing of any tree on a public street? no

Will there be in charge of the above work a person competent to see that the State and City requirements pertaining thereto are observed?

Signature of Applicant Evelina Dyer Phone # same

Type Name of above Evelina Dyer 1 [ ] 2 [ ] 3 [ ] 4 [ ]

Other and Address

FIELD INSPECTOR'S COPY

APPLICANT'S COPY

OFFICE FILE COPY

[Signature] M.A. Addeo, T.O.

