

902194

Permit # _____ City of Portland BUILDING PERMIT APPLICATION Fee \$35.00 Zone _____ Map # _____ Lot # _____
 Please fill out any part which applies to job. Proper plans must accompany form.

Owner: Julia Pettengill Phone # 766-2047

Address: Emhardt St., Cliff Island, ME 04019

LOCATION OF CONSTRUCTION 1092 E-3 Emhardt St., Cliff Isl., ME

 Contractor: Robert Howard Sub.: 04019

Address: Cliff Island, ME 04019 Phone # _____

Est. Construction Cost: \$2,300.00 Proposed Use: Sin. Fam.

Past Use: same

of Existing Res Units _____ # of New Res. Units _____

Building Dimensions L _____ W _____ Total Sq. Ft. _____

Stairs: _____ # Bedrooms _____ Lot Size: _____

Is Proposed Use: Seasonal _____ Condominium _____ Conversion _____

Explain Conversion To construct 10'x12' shed, replacing barn that was
taken down for storage of lawn mowers, boxes, etc.

Foundation:

1. Type of Soil _____
2. Set Backs - Front _____ Rear _____ Side(s) _____
3. Footings Size _____
4. Foundation Size _____
5. Other _____

Floor:

1. Sills Size _____ Sills must be anchored.
2. Girder Size _____
3. Lally Column Spacing _____ Size: _____
4. Joists Size _____ Spacing 16" O.C.
5. Bridging Type _____ Size _____
6. Floor Sheathing Type _____ Size _____
7. Other Material: _____

Exterior Walls:

1. Studding Size _____ Spacing _____
2. No. windows _____
3. No. Doors _____
4. Header Sizes _____ Span(s) _____
5. Bracing: Yes _____ No _____
6. Corner Posts Size _____
7. Insulation Type _____ Size _____
8. Sheathing Type _____ Size _____
9. Siding Type _____ Weather Exposure _____
10. Masonry Materials _____
11. Metal Materials _____

Interior Walls:

1. Studding Size _____ Spacing _____
2. Header Sizes _____ Span(s) _____
3. Wall Covering Type _____
4. Fire Wall if required _____
5. Other Materials _____

For Official Use Only PERMIT ISSUANCE

Date Dec. 4, 1990 Subdivision: _____
 Inside Fire Limits _____ Name DEC 7 1990
 Bldg Code _____ Lot _____
 Time Limit _____ Ownership: City Of Portland
 Estimated Cost: \$2,500.00

Zoning: IR-7

Street Frontage Provided: _____
 Provided Setbacks: Front _____ Back _____ Side _____ Side _____

Review Required:

- Zoning Board Approval: Yes _____ No _____ Date: _____
 Planning Board Approval: Yes _____ No _____ Date: _____
 Conditional Use: _____ Variance _____ Site Plan _____ Subdivision _____
 Shoreland Zoning Yes _____ No _____ Floodplain Yes _____ No _____
 Special Exception _____

Other: OK WADJ 12-7-90

Ceiling:

1. Ceiling Joists Size: _____
2. Ceiling Strapping Size _____ Spacing _____ Not in Restrictive landmark.
3. Type Ceilings: _____ Does not require review.
4. Insulation Type _____ Size _____ Requires Review.
5. Ceiling Height: _____

Roof:

1. Truss or Rafter Size _____ Span _____ Act'n. Approved.
2. Sheathing Type _____ Size _____ Approved with conditions.
3. Roof Covering Type _____

Chimneys:

Type: _____ Number of Fire Places _____
 Date: 12-7-90
 Signature: [Signature]

Heating:

Type of Heat: _____

Electrical:

Service Entrance Size: _____ Smoke Detector Required Yes _____ No _____

Plumbing:

1. Approval of soil test if required Yes _____ No _____
2. No. of Tubs or Showers _____
3. No. of Flushes _____
4. No. of Lavatories _____
5. No. of Other Fixtures _____

Swimming Pools:

1. Type: _____
2. Pool Size: _____ x _____ Square Footage _____
3. Must conform to National Electrical Code and State Law.

Permit Received By Joyce M. Rinaldi

Signature of Applicant [Signature] Date 12-4-90

Signature of CEO _____ Date _____

Inspection Dates _____

White-Tax Assessor Yellow-CPCOG White Tag-CEO [Signature] Copyright © 1988

902194

Permit # _____ City of Portland BUILDING PERMIT APPLICATION Fee \$35.00 Zone _____ Map # _____ Lot# _____

Please fill out any part which applies to job. Proper plans must accompany form.

Owner: Julia Pettengill Phone # 766-2047
 Address: Enhardt St., Cliff Island, ME 04019
 LOCATION OF CONSTRUCTION 109-B-E-3 Enhardt St., Cliff Isl., ME
 ***** 04019
 Contractor: Robert Howard Sub: _____
 Address: Cliff Island, ME 04019 Phone # _____
 Est. Construction Cost: \$2,500.00 Proposed Use: Sh. Pann.
 Past Use: same
 # of Existing Res. Units _____ # of New Res. Units _____
 Building Dimensions L _____ W _____ Total Sq. Ft. _____
 # Stories: _____ # Bedrooms _____ Lot Size: _____
 Is Proposed Use: Seasonal _____ Condominium _____ Conversion _____
 Explain Conversion To construct 10'x12' shed, detaching barn that was
taken down (for storage of lawn mowers, boxes, etc.)

PERMIT ISSU
 For Official Use Only
 Date Dec 4, 1990 Subdivision _____
 Inside Fire Limits _____ Name: DEC 7 1990
 Bldg Code _____ Lot _____
 Time Limit _____ Ownership: City Of Portland
 Excerpted Cost \$2,500.00 Private _____

Zoning: EN-7
 Street Frontage Provided: _____
 Provided Setbacks: Front _____ Back _____ Side _____ Side _____

Review Required:
 Zoning Board Approval: Yes _____ No _____ Date: _____
 Planning Board Approval: Yes _____ No _____ Date: _____
 Conditional Use _____ Variance _____ Site Plan _____ Subdivision _____
 Shoreland Zoning Yes _____ No _____ Floodplain Yes _____ No _____
 Special Exception _____
 Other (Explain) OK W/PLANS 12-7-90

Foundation:
 1. Type of Soil: _____
 2. Set Backs - Front _____ Rear _____ Side(s) _____
 3. Footings Size: _____
 4. Foundation Size: _____
 5. Other: _____

Floors:
 1. Sills Size: _____ Sills must be anchored.
 2. Girder Size: _____
 3. Lally Column Spacing: _____ Size: _____
 4. Joists Size: _____ Spacing 16" O.C.
 5. Bridging Type: _____ Size: _____
 6. Floor Sheathing Type: _____ Size: _____
 7. Other Material: _____

Exterior Walls:
 1. Studding Size _____ Spacing _____
 2. No. windows _____
 3. No. Doors _____
 4. Header Sizes _____ Span(s) _____
 5. Bracing: Yes _____ No _____
 6. Corner Posts Size _____
 7. Insulation Type _____ Size _____
 8. Sheathing Type _____ Size _____
 9. Siding Type _____ Weather Exposure _____
 10. Masonry Materials _____
 11. Metal Materials _____

Interior Walls:
 1. Studding Size _____ Spacing _____
 2. Header Sizes _____ Span(s) _____
 3. Wall Covering Type _____
 4. Fire Wall if required _____
 5. Other Materials _____

HISTORIC PRESERVATION
 1. Ceiling Joists Size _____ Spacing _____ Not in District for Landmark.
 2. Ceiling Strapping Size _____ Spacing _____ Does not require review.
 3. Type Ceilings _____ Requires Review.
 4. Insulation Type _____ Size _____
 5. Ceiling Height: _____

Roof:
 1. Truss or Rafter Size _____ Span _____ Attention Approved.
 2. Sheathing Type _____ Size _____ Approved with Conditions.
 3. Roof Covering Type _____
 Date: 12-4-90

Chimneys:
 Type: _____ Number of Fire Places _____ Signature: Robert Howard

Heating:
 Type of Heat: _____

Electrical:
 Service Entrance Size: _____ Smoke Detector Required Yes _____ No _____

Plumbing:
 1. Approval of soil test if required Yes _____ No _____
 2. No. of Tubs or Showers _____
 3. No. of Flushes _____
 4. No. of Lavatories _____
 5. No. of Other Fixtures _____

Swimming Pools:
 1. Type: _____
 2. Pool Size: _____ x _____ Square Footage _____
 3. Must conform to National Electrical Code and State Law.

Permit Received By Joyce M. Rinaldi
 Signature of Applicant Robert Howard FOR OWNER Date 12-4-90
 Signature of CEO _____ Date _____
 Inspection Date _____

White-Tax Assesor Yellow-GPCOG White Tag -CEO [Z] Copyright GPCOG 1988

LOT PLAN

N
▲

FEES (Breakdown From Front)

Base Fee \$ 35.00
Subdivision Fee \$
Site Plan Review Fee \$
Other Fees \$
(Explain)
Late Fee \$

Type

Inspection Record

Date

Type	Inspection Record	Date
		/ /
		/ /
		/ /
		/ /
		/ /

COMMENTS

8/7/92 Done Above

Signature of Applicant

[Signature] CONT. FOR OWNER

Date 12-4-90

RECEIVED

DEC 0 1 1990

DEPT. OF BUILDING INSPECTIONS
CITY OF PORTLAND

RECEIVED
RECEIVED
DEC 0 1 1990

DEC 0 1 1990
DEPT. OF BUILDING INSPECTIONS
CITY OF PORTLAND
DEPT. OF BUILDING INSPECTIONS
CITY OF PORTLAND

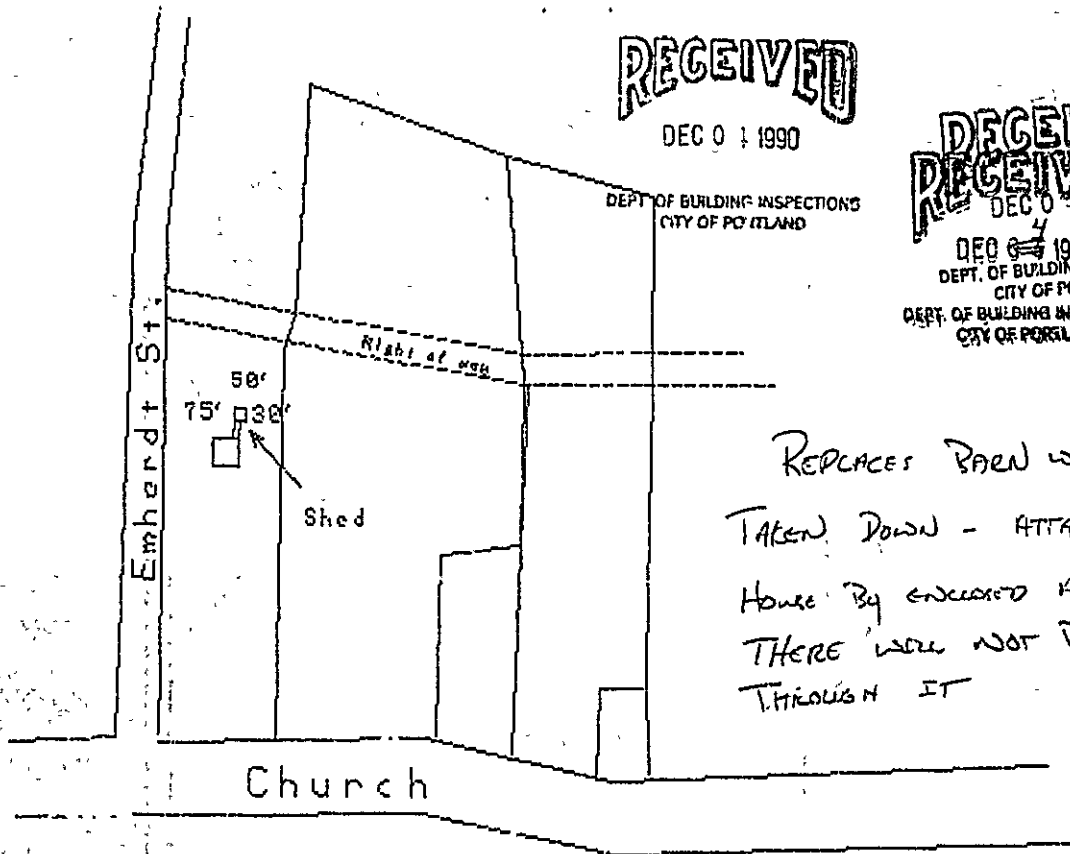

REPLACES BARN WHICH HAS BEEN
TAKEN DOWN - ATTACHED TO
HOUSE BY ENCLOSED AREA BUT
THERE WILL NOT BE ACCESS
THROUGH IT

RECEIVED
DEC 0 1 1990

DEPT. OF BUILDING INSPECTIONS
CITY OF PORTLAND

Robert C Howard
Cliff Island

Storage shed
- attached

Lot 109-B-E-3

RECEIVED

DEC 04 1990

DEPT. OF BUILDING INSPECTIONS
CITY OF PORTLAND

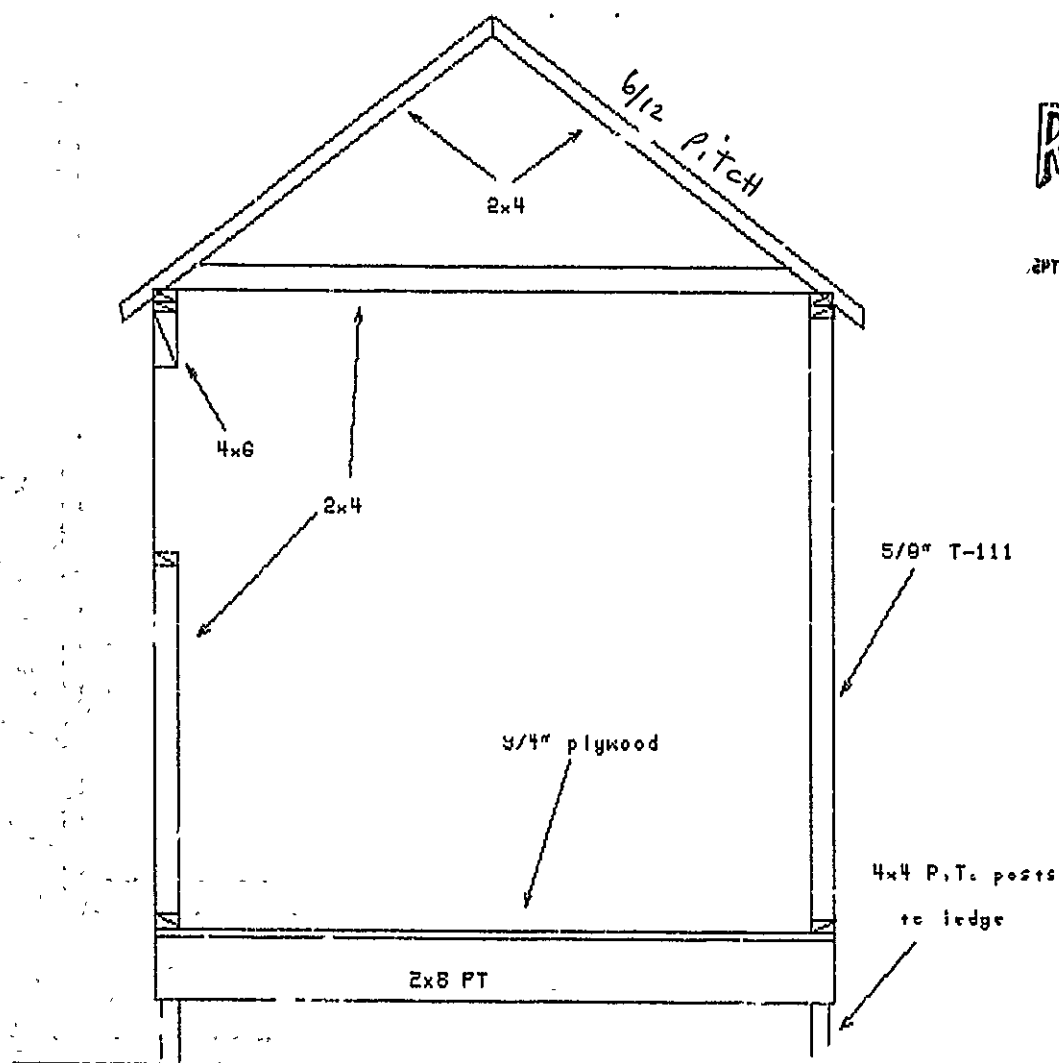

Utility shed

Robert C Howard

Cliff Island

framing plan

Lot 100-B-E-2

10'

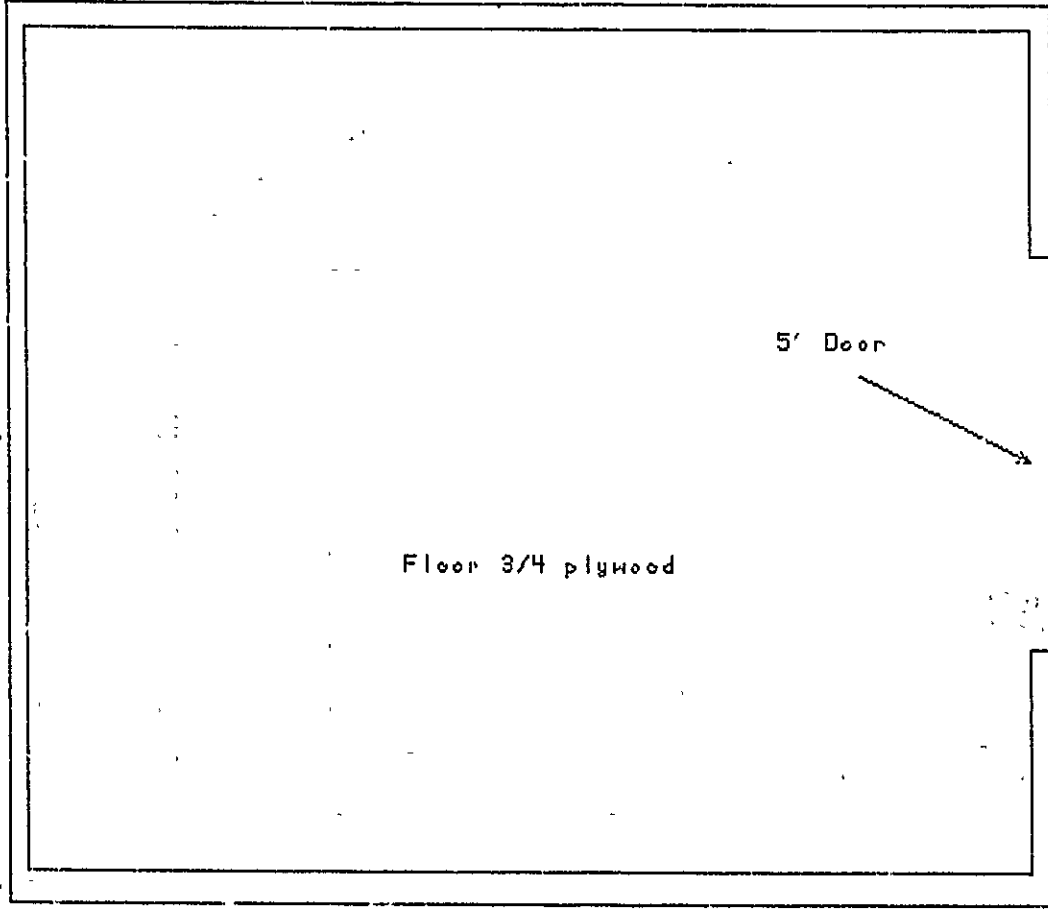

Floor 3/4 plywood

5' Door

12'

RECEIVED

DEC 04 1990

Robert C Howard
Cliff Island

Utility shed

floor plan

Lot 109-B-E-3

DEPT. OF BUILDING INSPECTIONS
CITY OF PORTLAND



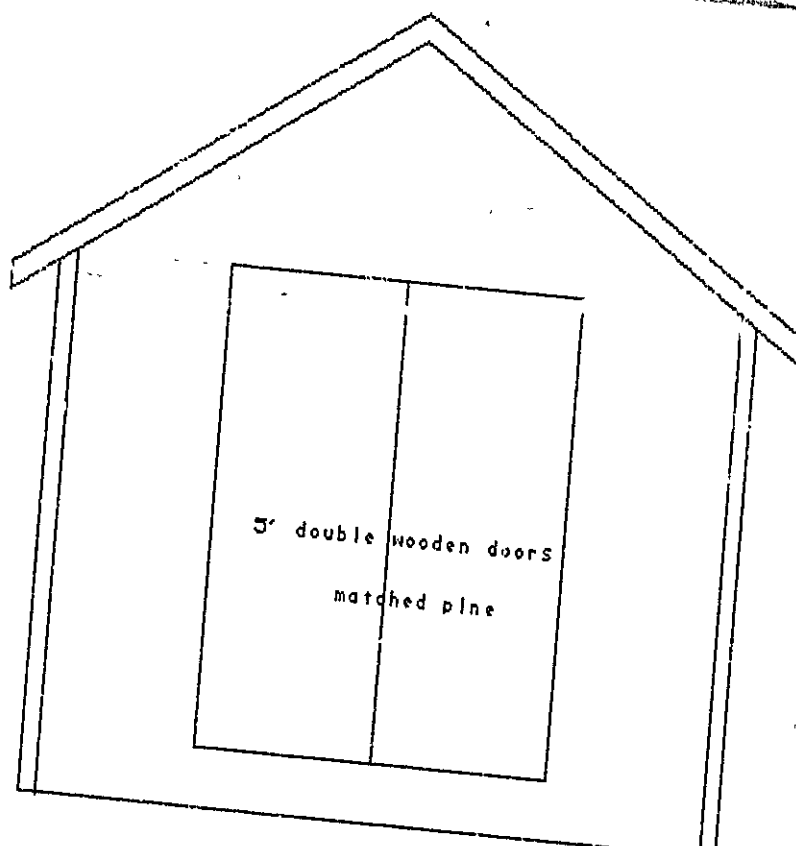

RECEIVED

DEC 04 1990

DEPT. OF BUILDING INSPECTIONS
CITY OF PORTLAND

Builder
Robert C Howard
Cliff Island
Maine 04019

Utility shed

end elevation

1'

Lot 109- 3-8

roofing: asphalt shingles

siding: 5/8" T-111

RECEIVED

DEC 04 1990

DEPT. OF BUILDING INSPECTIONS
CITY OF PORTLAND

Robert C. Howard

Cliff Island

Utility shed

side elevation

1'

Lot 189-B-E-9