

ISLAND AVENUE
109-B-D-22

CLIFF ISLAND



APPLICATION FOR PERMIT
DEPARTMENT OF BUILDING INSPECTIONS SERVICES
ELECTRICAL INSTALLATIONS

Date 7-28, 1978
 Receipt and Permit number A12769

To the CHIEF ELECTRICAL INSPECTOR, Portland, Maine:
 The undersigned hereby applies for a permit to make electrical installations in accordance with the laws of Maine, the Portland Electrical Ordinance, the National Electrical Code and the following specifications:

LOCATION OF WORK: 109-B-D-22 Island Avenue, Cliff Island
 OWNER'S NAME: Nancy L. Strader ADDRESS: same

OUTLETS: (number of) 1-30

Lights	_____	
Receptacles	_____	
Switches	_____	
Plugmold	_____ (number of feet)	
TOTAL	_____	3.00

FIXTURES: (number of)

Incandescent	_____	
Fluorescent	_____ (Do not include strip fluorescent)	
TOTAL	_____	
Strip Fluorescent, in feet	_____	

SERVICES:

Permanent, total amperes	<u>100</u>	
Temporary	_____	
TOTAL	_____	1.00

METERS: (number of) 1

MOTORS: (number of)

Fractional	_____	
1 HP or over	_____	

RESIDENTIAL HEATING:

Oil or Gas (number of units)	_____	
Electric (number of rooms)	_____	

COMMERCIAL OR INDUSTRIAL HEATING:

Oil or Gas (by a main boiler)	_____	
Oil or Gas (by separate units)	_____	
Electric (total number of kws)	_____	

APPLIANCES: (number of)

Ranges	_____	Water Heaters	_____
Cook Tops	_____	Disposals	_____
Wall Ovens	_____	Dishwashers	_____
Dryers	_____	Compactors	_____
Fans	_____	Others (denote)	_____
TOTAL	_____		1.50

MISCELLANEOUS: (number of)

Branch Panels	_____	
Transformers	_____	
Air Conditioners	_____	
Signs	_____	
Fire/Burglar Alarms	_____	
Circus, Fairs, etc.	_____	
Alterations to wires	_____	
Repairs after fire	_____	
Heavy Duty, 220v outlets	_____	
Emergency Lights, battery	_____	
Emergency Generators	_____	

FOR ADDITIONAL WORK NOT ON ORIGINAL PERMIT	DOUBLE FEE DUE:	_____
FOR REMOVAL OF A "STOP ORDER" (304-16.b)		_____
FOR PERFORMING WORK WITHOUT A PERMIT (304-9)	TOTAL AMOUNT DUE:	8.00

INSPECTION: Will be ready on _____, 19____; or Will Call X

CONTRACTOR'S NAME: P. A. Gomez
 ADDRESS: Peaks Island, Me.

TEL.: 766-2248
 MASTER LICENSE NO.: 634
 LIMITED LICENSE NO.: _____

SIGNATURE OF CONTRACTOR:

INSPECTOR'S COPY

ELECTRICAL INSTALLATIONS -

Permit Number 18269
Location 109-15-D-22 Island Ave
Owner Wancy STEWART
Date of Permit 7-28-78
Final Inspection 7-13-79
By Inspector R. Kelly
Permit Application Register Page No: 146

INSPECTIONS. Service _____ by _____
Service called in _____
Closing-in _____ by _____
PROGRESS INSPECTIONS:
8-30-78 / _____ / _____
7-13-79 / _____ / _____

CODE
COMPLIANCE
COMPLETED
DATE 7-13-79

DATE:	REMARKS:
<u>8-30-78</u>	<u>NOT COMPLETE</u>
	<u>OK</u>

CR
TS

912453

Permit # _____ City of Portland BUILDING PERMIT APPLICATION Fee \$50.00 Zone _____ Map # _____ Lot# _____
 Please fill out any part which applies to job. Proper plans must accompany form.

Owner: Richard Akarr Phone # _____
 Address: Cliff Island, Maine 04109
 LOCATION OF CONSTRUCTION 109E-D-22 Cliff Island, Me.
 Contractor: Robert Howard Sub: _____
 Address: Box 53 Cliff Island Phone # 766-2850
 Est. Construction Cost: 6400.00 Proposed Use: single family
 Past Use: single family
 # of Existing Per. Units _____ # of New Res. Units _____
 Building Dimensions L _____ W _____ Total Sq. Ft. _____
 # Stories _____ # Bedrooms _____ Lot Size: _____
 Is Proposed Use: Seasonal _____ Condominium _____ Conversion _____
 Explain Conversion to construct screened porch/replace existing entry
as per plans

PERMIT ISSUED

Date: April 1 1991

Inside Fire Limits: _____

Eldg. Code: _____

Time Limit: _____

Estimated Cost: 1400.00

CITY OF PORTLAND

Zoning: IR-1 Zone

Street Frontage Provided: _____
 Provided Setbacks: Front _____ Back _____ Side _____ Side _____

Review Required:
 Zoning Board Approval: Yes _____ No _____ Date: _____
 Planning Board Approval: Yes _____ No _____ Date: _____
 Conditional Use: _____ Variance _____ Site Plan _____ Subdivision _____
 Shoreland Zoning Yes _____ No _____ Floodplain Yes _____ No _____
 Special Exception _____
 Other: OK with 4-4-91

Foundation:
 1. Type of Soil: _____
 2. Set Backs - Front _____ Rear _____ Side(s) _____
 3. Footings Size: _____
 4. Foundation Size: _____
 5. Other: _____

Floors:
 1. Sills Size: _____ Sills must be secured.
 2. Girder Size: _____
 3. Lally Column Spacing: _____ Size: _____
 4. Joists Size: _____ Spacing 16" O.C.
 5. Bridging Type: _____ Size: _____
 6. Floor Sheathing Type: _____ Size: _____
 7. Other Material: _____

Exterior Walls:
 1. Studding Size _____ Spacing _____
 2. No. windows _____
 3. No. Doors _____
 4. Header Sizes _____ Span(s) _____
 5. Bracing: Yes _____ No _____
 6. Corner Posts Size _____
 7. Insulation Type _____ Size _____
 8. Sheathing Type _____ Size _____
 9. Siding Type _____ Weather Exposure _____
 10. Masonry Materials _____
 11. Metal Materials _____

Interior Walls:
 1. Studding Size _____ Spacing _____
 2. Header Sizes _____ Span(s) _____
 3. Wall Covering Type _____
 4. Fire Wall if required _____
 5. Other Materials _____

Ceiling:
 1. Ceiling Joists Size: _____
 2. Ceiling Strapping Size _____ Spacing _____ Not in District nor Landmark.
 3. Type Ceilings: _____ Does not require review.
 4. Insulation Type _____ Size _____ Requires review.
 5. Ceiling Height: _____

Roof:
 1. Truss or Rafter Size _____ 00 DF
 2. Sheathing Type _____ Asph/Flt
 3. Roof Covering Type _____ Asph/Flt

Chimneys:
 Type: _____ Number of Fire Places _____ Date: 4/1/91
 Signature: _____

Heating:
 Type of fuel: _____

Electrical:
 Service Entrance Size: _____ Smoke Detector Required Yes _____ No _____

Plumbing:
 1. Approval of plumbing required as to standards _____ No _____
 2. No. of Tubs or Showers _____
 3. No. of Flushes _____
 4. No. of Lavatories _____
 5. No. of Other Fixtures _____

Swimming Pools:
 1. Type: _____
 2. Pool Size _____ x _____ Square Footage _____
 3. Must conform to National Electrical Code and State Law.

Permit Received By _____
 Signature of Applicant: Robert Howard Date: 4/1/91
 Signature of CEO _____ Date _____
 Inspection Dates _____

PLOT PLAN

N
↑

FEES (Breakdown From Front)

Base Fee \$ 50.00
Subdivision Fee \$ _____
Site Plan Review Fee \$ _____
Other Fees \$ _____
(Explain) _____
Late Fee \$ _____

Inspection Record

Type	Date
OK Plans	6/28/94
_____	_____
_____	_____
_____	_____
_____	_____

COMMENTS 5 sheets of plans submitted

Signature of Applicant *[Signature]*

Date 4/1/91

House

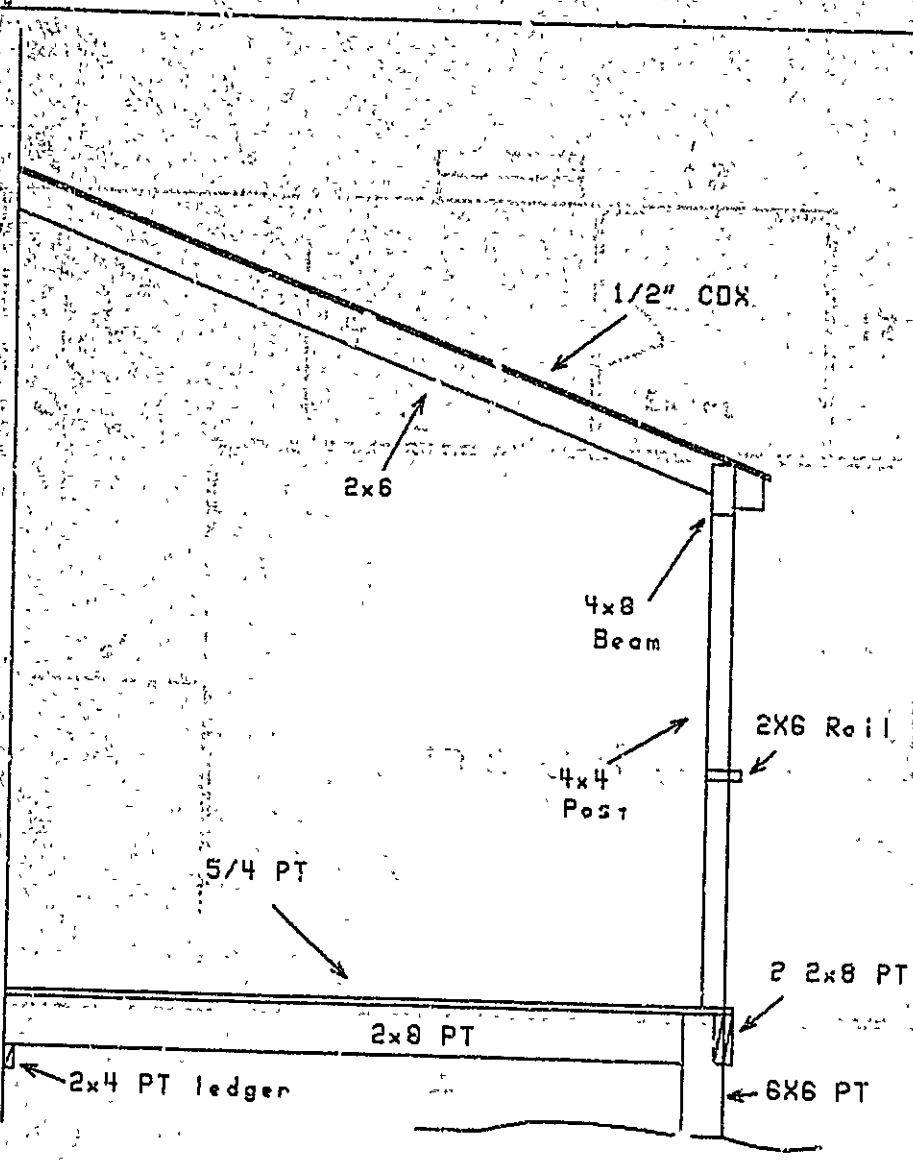

CLIFF ISLAND

1'

Porch Framing Plan	
Owner: Richard Akers	
Builder: Robert Howard	
Lot 189-B-D-22	
3/31/91	No scale

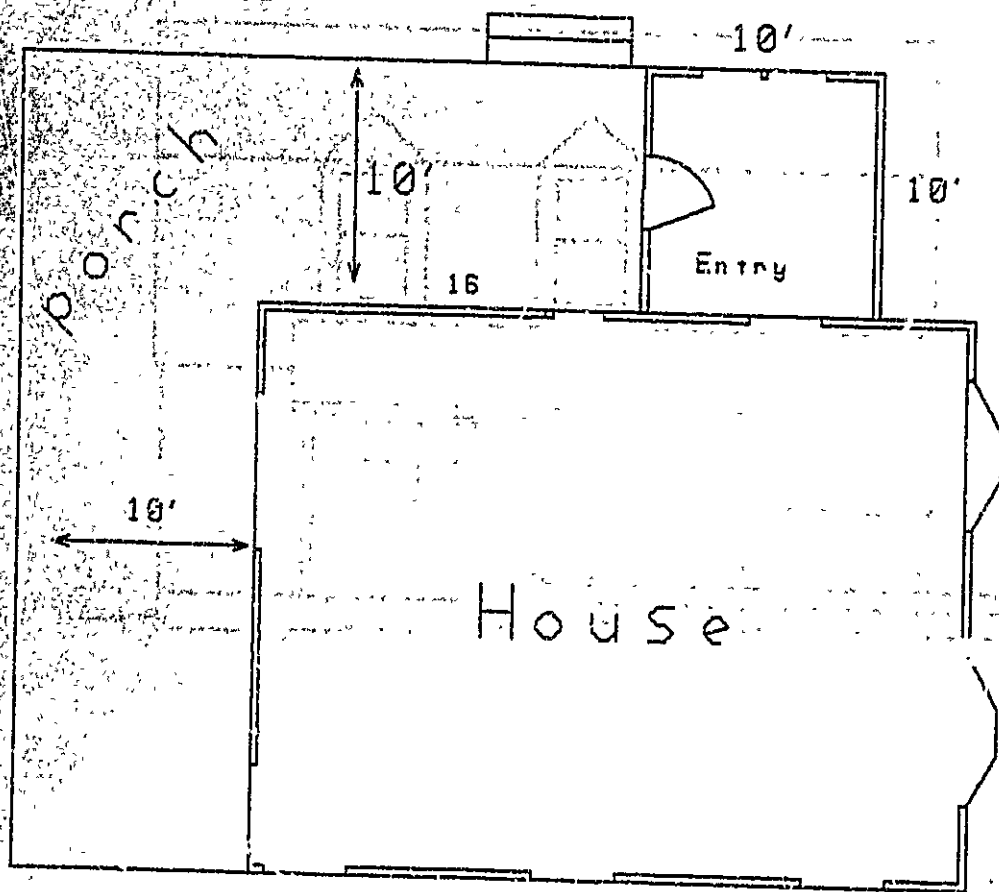

Porch Floor Plan	
Owner: Richard Akers	
Builder: Robert Howard	
Lot 109-B-D-22	
3/31/91	No. Scale

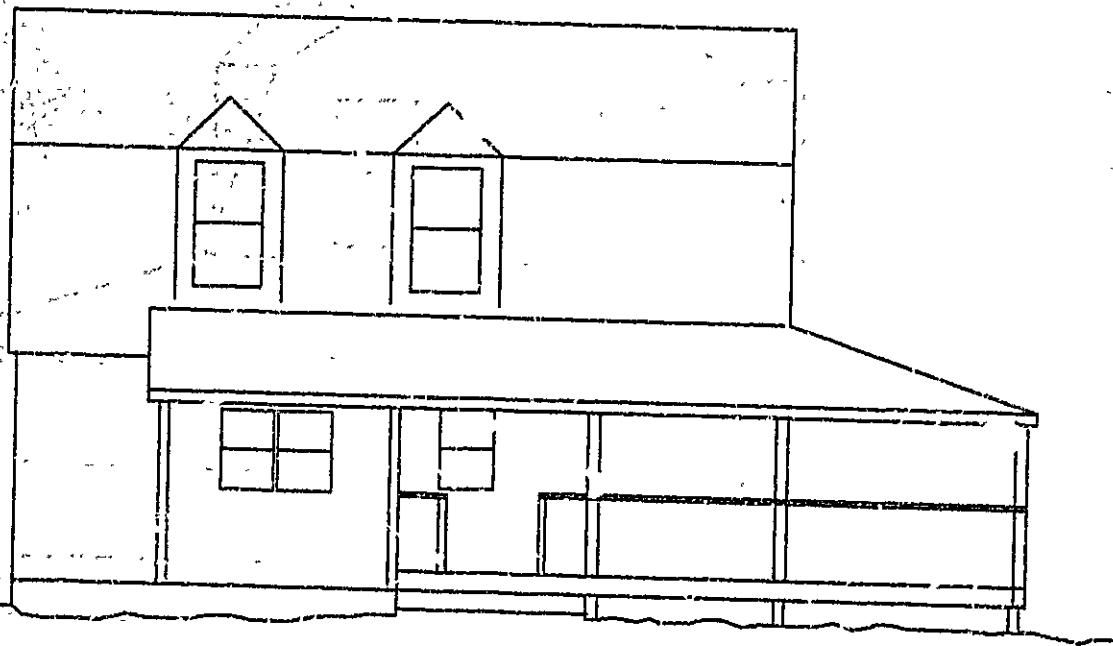

1'

Porch SE side
Owner: Richard Akers

Builder: Robert Howard

Lot 109-B-D-22

3/31/91

No scale



1'

Porch: front view
Owner: Richard Akers

Builder: Robert Howard

Lot 109-B-D-22

3/31/91	Porchfp
	No scale

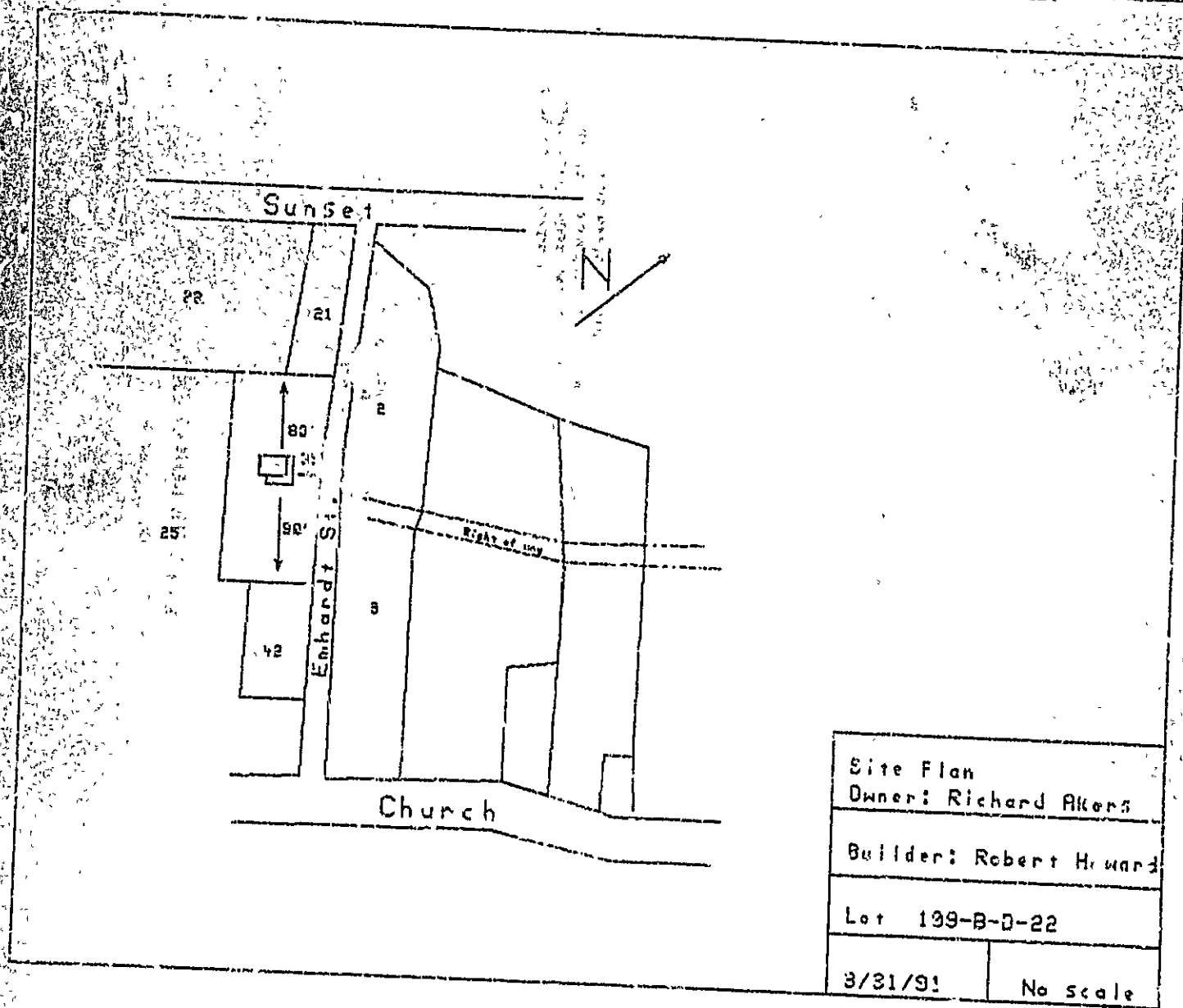

Site Plan
 Owner: Richard Allen

Builder: Robert Howard

Lot 199-B-D-22

3/31/91

No scale