

ISLAND AVE.
109-B-D-20

CLIFF ISLAND



APPLICATION FOR PERMIT
DEPARTMENT OF BUILDING INSPECTIONS SERVICES
ELECTRICAL INSTALLATIONS

Date Aug. 16, 19 79
 Receipt and Permit number A 28978

To the CHIEF ELECTRICAL INSPECTOR, Portland, Maine:

The undersigned hereby applies for a permit to make electrical installations in accordance with the laws of Maine, the Portland Electrical Ordinance, the National Electrical Code and the following specifications:

LOCATION OF WORK: Lot 109-B-D 20 Isl. Ave. Cliff Island
 OWNER'S NAME: Josephine Davis ADDRESS: _____

OUTLETS:	FEES
Receptacles _____ Switches _____ Plugmold _____ ft. TOTAL _____	
FIXTURES: (number of)	
Incandescent _____ Fluorescent _____ (not strip) TOTAL _____	
Strip Fluorescent _____ ft. _____	
SERVICES:	
Overhead <input checked="" type="checkbox"/> Underground _____ Temporary _____ TOTAL amperes <u>100</u>	<u>3.00</u>
METERS: (number of) <u>1</u>	<u>.50</u>
MOTORS: (number of)	
Fractional _____	
1 HP or over _____	
RESIDENTIAL HEATING:	
Oil or Gas (number of units) _____	
Electric (number of rooms) _____	
COMMERCIAL OR INDUSTRIAL HEATING:	
Oil or Gas (by a main boiler) _____	
Oil or Gas (by separate units) _____	
Electric Under 20 kws _____ Over 20 kws _____	
APPLIANCES: (number of)	
Ranges _____	Water Heaters _____
Cook Tops _____	Disposals _____
Wall Ovens _____	Dishwashers _____
Dryers _____	Compactors _____
Fans _____	Others (denote) _____
TOTAL _____	
MISCELLANEOUS: (number of)	
Branch Panels _____	
Transformers _____	
Air Conditioners Central Unit _____	
Separate Units (windows) _____	
Signs 20 sq. ft. and under _____	
Over 20 sq. ft. _____	
Swimming Pools Above Ground _____	
In Ground _____	
Fire/Burglar Alarms Residential _____	
Commercial _____	
Heavy Duty Outlets, 220 Volt (such as welders) 30 amps and under _____	
over 30 amps _____	
Circus, Fairs, etc. _____	
Alterations to wires _____	
Repairs after fire _____	
Emergency Lights, battery _____	
Emergency Generators _____	
FOR ADDITIONAL WORK NOT ON ORIGINAL PERMIT _____	INSTALLATION FEE DUE: _____
FOR REMOVAL OF A "STOP ORDER" (304-16.b) _____	DOUBLE FEE DUE: _____
	TOTAL AMOUNT DUE: <u>3.50</u>

INSPECTION:
 Will be ready on _____, 19 ____; or Will Call
CONTRACTOR'S NAME: Roy Ferguson
ADDRESS: Long Island, Me.
TEL.: _____
MASTER LICENSE NO.: 2641 **SIGNATURE OF CONTRACTOR:**
Roy Ferguson
LIMITED LICENSE NO.: _____

INSPECTOR'S COPY — WHITE
 OFFICE COPY — CANARY
 CONTRACTOR'S COPY — GREEN

109 B-D-20 ISLAND AVENUE, CLIFF ISLAND

1

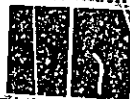



APPLICATION FOR PERMIT
DEPARTMENT OF BUILDING INSPECTIONS SERVICES
ELECTRICAL INSTALLATIONS

Date Aug. 16, 19 79
 Receipt and Permit number A 28978

To the CHIEF ELECTRICAL INSPECTOR, Portland, Maine:

The undersigned hereby applies for a permit to make electrical installations in accordance with the laws of Maine, the Portland Electrical Ordinance, the National Electrical Code and the following specifications:

LOCATION OF WORK: Lot 109-B-D 20 Isl. Ave. Cliff Island
 OWNER'S NAME: Josephine Davis ADDRESS: _____

OUTLETS: Receptacles _____ Switches _____ Plugmold _____ ft. TOTAL _____

FIXTURES: (number of)
 Incandescent _____ Fluorescent _____ (not strip) TOTAL _____
 Strip Fluorescent _____ ft. _____

SERVICES: Overhead Underground _____ Temporary _____ TOTAL amperes 100 3.00

METERS: (number of) 1 _____ .50

MOTORS: (number of)
 Fractional _____
 1 HP or over _____

RESIDENTIAL HEATING:
 Oil or Gas (number of units) _____
 Electric (number of rooms) _____

COMMERCIAL OR INDUSTRIAL HEATING:
 Oil or Gas (by a main boiler) _____
 Oil or Gas (by separate units) _____
 Electric Under 20 kws _____ Over 20 kws _____

APPLIANCES: (number of)
 Ranges _____ Water Heaters _____
 Cook Tops _____ Disposals _____
 Wall Ovens _____ Dishwashers _____
 Dryers _____ Compactors _____
 Fans _____ Others (denote) _____
 TOTAL _____

MISCELLANEOUS: (number of)
 Branch Panels _____
 Transformers _____
 Air Conditioners Central Unit _____
 Separate Units (windows) _____
 Signs 26 sq. ft. and under _____
 Over 20 sq. ft. _____
 Swimming Pools Above Ground _____
 In Ground _____
 Fire/Burglar Alarms Residential _____
 Commercial _____
 Heavy Duty Outlets, 220 Volt (such as welders) 30 amps and under _____
 Over 30 amps _____
 Circus, Fairs, etc. _____
 Alterations to wires _____
 Repairs after fire _____
 Emergency Lights, battery _____
 Emergency Generators _____

INSTALLATION FEE DUE: _____
 FOR ADDITIONAL WORK NOT ON ORIGINAL PERMIT DOUBLE FEE DUE: _____
 FOR REMOVAL OF A "STOP ORDER" (304-16.b)
 TOTAL AMOUNT DUE: 3.50

INSPECTION: Will be ready on _____, 19__; or Will Call xx
 CONTRACTOR'S NAME: Roy Ferguson
 ADDRESS: Long Island, Me.
 TEL.: _____
 MASTER LICENSE NO.: 2641 SIGNATURE OF CONTRACTOR: Roy Ferguson
 LIMITED LICENSE NO.: _____

INSPECTOR'S COPY — WHITE
 OFFICE COPY — CANARY
 CONTRACTOR'S COPY — GREEN

ELECTRICAL INSTALLATIONS -

Permit Number 28978

Location 109-B-D-20 Island Ave City Island

Owner J. Davis

Date of Permit 8-16-79

Final Inspection 6-21-83

By Inspector T. Kelly

Permit Application Register Page No. 33

INSPECTIONS: Service ✓ by Kelly
 Service called in 6-21-83
 Closing-in _____ by _____

PROGRESS INSPECTIONS: _____ / _____ / _____
 _____ / _____ / _____
 _____ / _____ / _____

**CODE
 COMPLIANCE
 COMPLETED**
 DATE 6-21-83

DATE:	REMARKS:

Handwritten signature/initials

912933

Permit # _____ City of Portland BUILDING PERMIT APPLICATION Fee \$25. Zone _____ Map # _____ Lot# _____

Please fill out any part which applies to job. Proper plans must accompany form.

Owner: David Hevile Phone # _____
 Address: Cliff Island, NE 04119
 LOCATION OF CONSTRUCTION 109-B-D-2A - Island Ave
 Contractor: Robert C. Howard Sub: 165-2350 Cliff Island
 Address: Box 53 Cliff Island, NE Phone # 04019
 Est. Construction Cost: \$900 Proposed Use: 1-fam w addition
 Past Use: 1-fam
 # of Existing Res. Units _____ # of New Res. Units _____
 Building Dimensions L _____ W _____ Total Sq. Ft. _____
 # Stories _____ # Bedrooms _____ Lot Size: _____
 Is Proposed Use: Seasonal _____ Condominium _____ Conversion _____
 Explain Conversion REMOVE Construct addition - 5'2" x 7'5"

PERMIT ISSUED	
For Official Use Only	
Date: <u>8/13/91</u>	Subdivision: _____
Inside Fire Limits: _____	Name: _____
Bldg Code: _____	City: _____
Time Limit: _____	Ownership: _____
Estimated Cost: <u>\$900</u>	
CITY OF PORTLAND	

Zoning: _____
 Street Frontage Provided: _____
 Provided Setbacks: Front _____ Back _____ Side _____
 Review Required:
 Zoning Board Approval: Yes _____ No _____ Date: _____
 Planning Board Approval: Yes _____ No _____ Date: _____
 Conditional Use: _____ Variance _____ Site Plan _____ Subdivision _____
 Shoreland Zoning Yes _____ No _____ Floodplain Yes _____ No _____
 Special Exception _____
 Other (Explain) _____
W-10-16-91

Foundation: 109-B-D-20
 1. Type of Soil: _____
 2. Set Backs - Front _____ Rear _____ Side(s) _____
 3. Footings Size: _____
 4. Foundation Size: _____
 5. Other _____

Floor: _____
 1. Sills Size: _____ Sills must be anchored.
 2. Girder Size: _____
 3. Lally Column Spacing: _____ Size: _____
 4. Joists Size: _____ Spacing 16" O.C.
 5. Bridging Type: _____ Size: _____
 6. Floor Sheathing Type: _____ Size: _____
 7. Other Material: _____

Exterior Walls: _____
 1. Studding Size _____ Spacing _____
 2. No. windows _____
 3. No. Doors _____
 4. Header Size _____ Span(s) _____
 5. Bracing: Yes _____ No _____
 6. Corner Posts Size _____
 7. Insulation Type _____ Size _____
 8. Sheathing Type _____ Size _____
 9. Siding Type _____ Weather Exposure _____
 10. Masonry Materials _____
 11. Metal Materials _____

Interior Walls: _____
 1. Studding Size _____ Spacing _____
 2. Header Size _____ Span(s) _____
 3. Wall Covering Type _____
 4. Fire Wall If required _____
 5. Other Materials _____

Ceiling: _____
 1. Ceiling Joists Size: _____ Not for District or Landmark.
 2. Ceiling Strapping Size _____ Spacing _____ Does not require review
 3. Type Ceiling: _____ Requires Review
 4. Insulation Type _____ Size _____
 5. Ceiling Height: _____

Roof: _____
 1. Truss or Rafter Size _____ Span _____
 2. Sheathing Type _____ Size _____
 3. Roof Covering Type _____
 Action: _____ Approved _____
 _____ Approved with Conditions _____

Chimneys: _____
 Type: _____ Number of Fire Places _____
 Signature: _____

Heating: _____
 Type of Heat: _____

Electrical: _____
 Service Entrance Size: _____ Smoke Detector Poquired Yes _____ No _____

Plumbing: _____
 1. Approval of soil test if required Yes _____ No _____
 2. No. of Tubs or Showers _____
 3. No. of Flushes _____
 4. No. of Lavatories _____
 5. No. of Other Fixtures _____

Swimming Pools: _____
 1. Type: _____
 2. Pool Size: _____ x _____ Square Footage _____
 3. Must conform to National Electrical Code and State Law.

Permit Received By Louise E. Chase
 Signature of Applicant _____ Date 8-13-91
 CEO's District FAIRMOUNT

CONTINUED TO REVERSE SIDE
 White - Tax Assessor
 Ivory Tag - CEO

PLUT PLAN

N
↑

FEES (Breakdown From Front)

Base Fee \$ 25.00
Subdivision Fee \$ _____
Site Plan Review Fee \$ _____
Other Fees \$ _____
(Explain) _____
Late Fee \$ _____

Type

Inspection Record

Date

Type	Inspection Record	Date
_____	_____	____/____/____
_____	_____	____/____/____
_____	_____	____/____/____
_____	_____	____/____/____

COMMENTS

8/17/92 A.A. Dove

CERTIFICATION

I hereby certify that I am the owner of record of the named property, or that the proposed work is authorized by the owner of record and that I have been authorized by the owner to make this application as has authorized agent and I agree to conform to all applicable laws of this jurisdiction. In addition, if a permit for work described in this application is issued, I certify that the code official or the code official's authorized representative shall have the authority to enter areas covered by such permit at any reasonable hour to enforce the provisions of the code(s) applicable to such permit.

SIGNATURE OF APPLICANT

(AS AGENT FOR OWNER)

ADDRESS

PHONE NO.

766 2800 8-13-91

RESPONSIBLE PERSON IN CHARGE OF WORK TITLE

PHONE NO

RECEIVED

AUG 13 1991

DEPT. OF BUILDING INSPECTIONS
CITY OF PORTLAND

Sunset Rd.

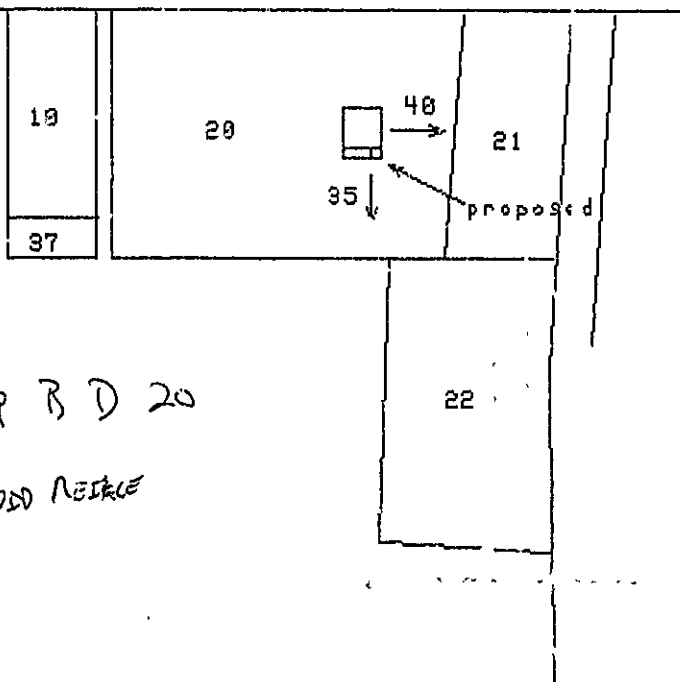

109 B D 20

STOOD RESERVE

CITY OF PORTLAND
DEPT. OF BUILDING

AUG 13 1991

RECEIVED

Existing

Door

Existing

7' 5"

Window

5' 2"

DEPT. OF BUILDING INSPECTIONS
CITY OF PORTLAND

AUG 13 1991

RECEIVED

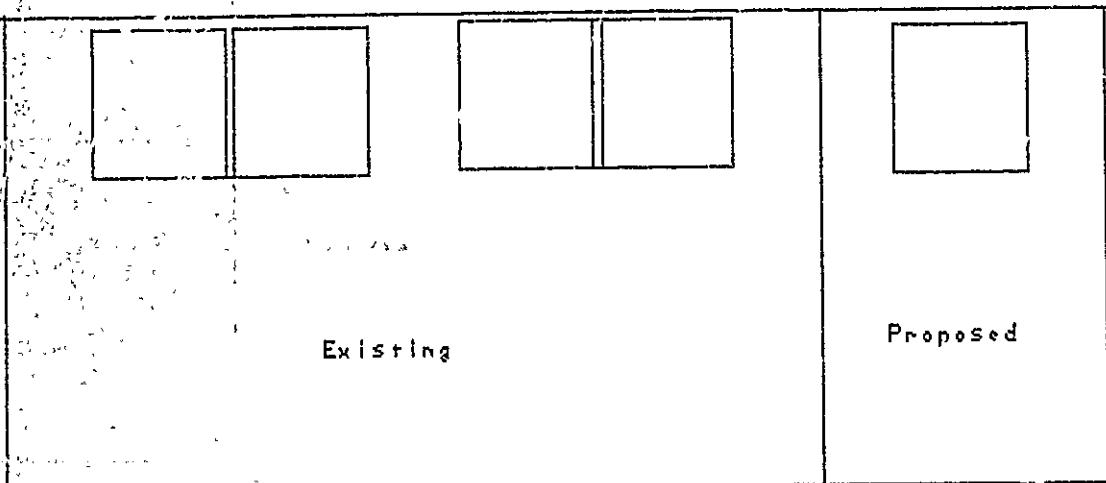
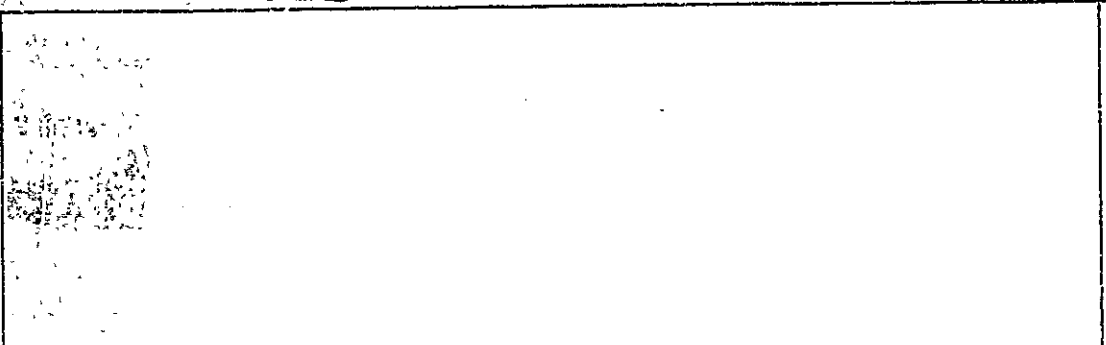

Existing

Proposed

DEPARTMENT OF BUILDINGS AND PERMITS
CITY OF PORTLAND

AUG 11 5 1991

RECEIVED

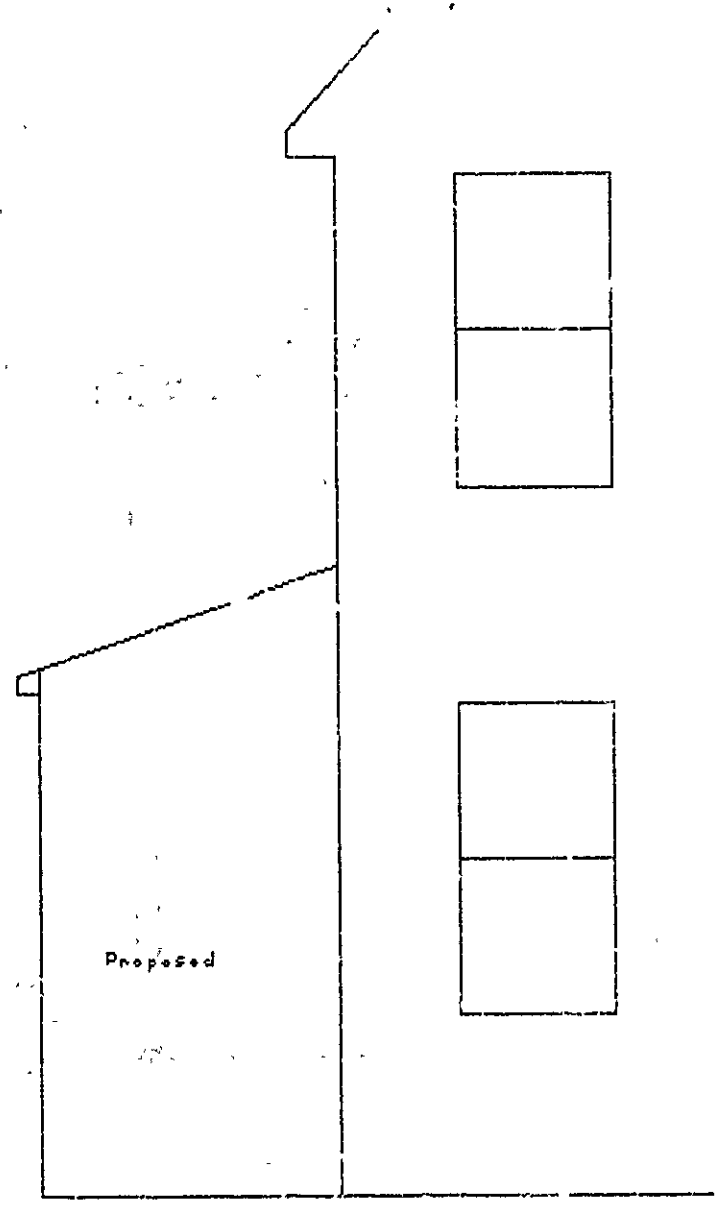

Proposed

DEPT. OF BUILDINGS INSPECTIONS
CITY OF PORTLAND

AUG 13 1991

RECEIVED

