



APPLICATION FOR PERMIT

PERMIT ISSUED

B.O.C.A. USE GROUP 532

JUL 3 1975

B.O.C.A. TYPE OF CONSTRUCTION

ZONING LOCATION PORTLAND, MAINE, June 30, 1975

CITY of PORTLAND

To the DIRECTOR OF BUILDING & INSPECTION SERVICES, PORTLAND, MAINE

The undersigned hereby applies for a permit to erect, alter, repair, demolish, move or install the following building, structure, equipment or change use in accordance with the Laws of the State of Maine, the Portland B.O.C.A. Building Code and Zoning Ordinance of the City of Portland with plans and specifications, if any, submitted herewith and the following specifications:

LOCATION 109B-D-14, 15 & 36 Island Ave, Cliff Island Fire District #1 [] #2 []
1. Owner's name and address Kenneth Stone, same Telephone
2. Lessee's name and address Telephone
3. Contractor's name and address owner Telephone
4. Architect Specifications Plans 174 No. of sheets 1
Proposed use of building dwelling No. families
Last use same No. families
Material No. stories Heat Style of roof Roofing
Other buildings on same lot
Estimated contractual cost \$ 7,000.00 Fee \$ 9.00

FIELD INSPECTOR—Mr. Smith GENERAL DESCRIPTION
This application is for: @ 775-5451 to construct a 12' x 20' addition per plan.
Dwelling Ext. 234
Garage
Masonry Bldg.
Metal Bldg.
Alterations
Demolitions
Change of Use
Other

PERMIT ISSUED WITH LETTER

Stamp of Special Conditions

NOTE TO APPLICANT: Separate permits are required by the installers and subcontractors of heating, plumbing, electrical and mechanicals.

PERMIT IS TO BE ISSUED TO 1 [x] 2 [] 3 [] 4 []
Other:

DETAILS OF NEW WORK

Is any plumbing involved in this work? .. no .. Is any electrical work involved in this work? .. yes ..
Is connection to be made to public sewer? .. If not what is proposed for sewage? ..
Has septic tank notice been sent? .. Form notice sent? ..
Height average grade to top of plate .. Height average grade to highest point of roof ..
Size, front .. depth .. No. stories .. solid or filled land? .. earth or rock?
Material of foundation .. Thickness, top .. bottom .. cellar ..
Kind of roof .. Rise per foot .. Roof covering ..
No. of chimneys .. Material of chimneys .. of lining .. Kind of heat .. fuel ..
Framing Lumber—Kind .. Dressed or full size? .. Corner posts .. Sills ..
Size Girder .. Columns under girders .. Size .. Max. on centers ..
Studs (outside walls and carrying partitions) 2x4-16" O. C. Bridging in every floor and flat roof span over 8 feet.
Joists and rafters: 1st floor .. 2nd .. 3rd .. roof ..
On centers: 1st floor .. 2nd .. 3rd .. roof ..
Maximum span: 1st floor .. 2nd .. 3rd .. roof ..
If one story building with masonry walls, thickness of walls? .. height? ..

IF A GARAGE

No. cars now accommodated on same lot .. to be accommodated .. number commercial cars to be accommodated ..
Will automobile repairing be done other than minor repairs to cars habitually stored in the proposed building? ..

APPROVALS BY: DATE MISCELLANEOUS
BUILDING INSPECTION—PLAN EXAMINER Will work require disturbing of any tree on a public street?
ZONING: G.M. 7.11.75 - Allen
BUILDING CODE: Will there be in charge of the above work a person competent
Fire Dept.: to see that the State and City requirements pertaining thereto
Health Dept.: are observed? .. 799
Others: ..

Signature of Applicant Kenneth Stone Phone # none
Type Name of above Kenneth Stone 1 [x] 2 [] 3 [] 4 []
Other ..
and Address ..

FIELD INSPECTOR'S COPY

Permit No. 75/532 Carle

Location ISLAND AVENUE CLIFF ISL

Owner STONE

Date of permit 7/3/75

Approved _____

NOTES

7/16/75 - platform prepared.
9/23/76 - work done E.S.

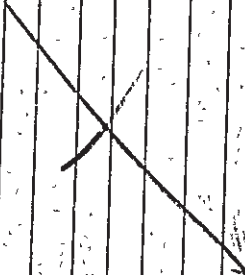
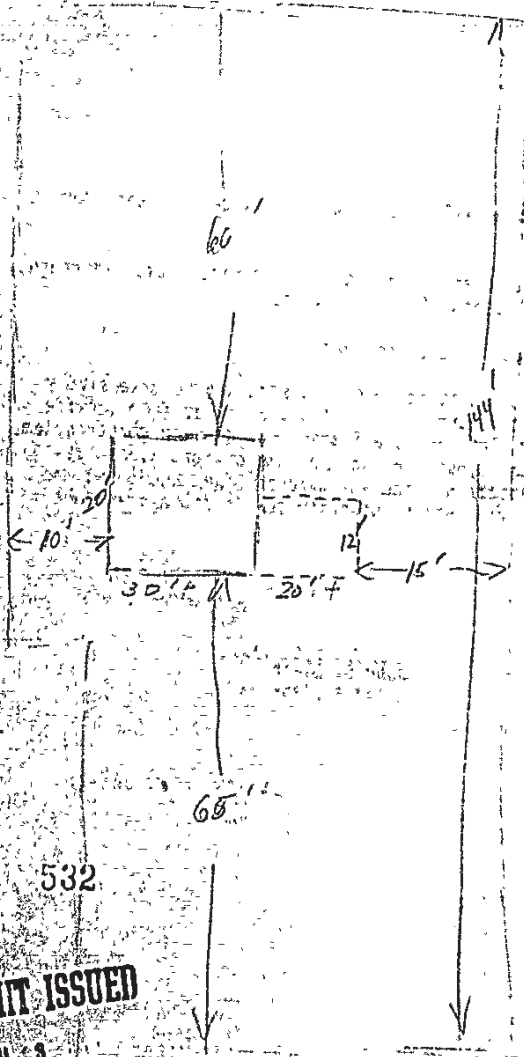
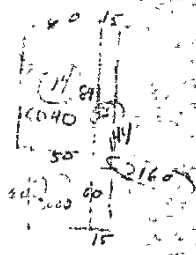

Chart Block & Lot
 709-B D 14, 15, 36



Addition 4' BELOW GRADE OR TO LEAVE
 on cement posts 10" tubes
 4'x16' sills
 2'x4' frame 16" O.C.
 2'x6' rafters 16" O.C.
 4'x4' corner posts
 Pitch Roof 4/12
 ASPHALT SHINGLES
 STANDARD SIZE DOOR AND
 WINDOWS
 L. C. ANDREWS
 10' FM GRADE TO PLATE

532

PERMIT ISSUED
 JUL 3
CITY OF PORTLAND

RECEIVED
 JUN 30 1975
 DEPT. OF BLDG. INSP.
 CITY OF PORTLAND