

**winter**  
Doors, Windows, Mouldings

①

275 Presumpscot St.  
Portland, Maine 04104  
(207, 774-3967  
(800) 482-7465

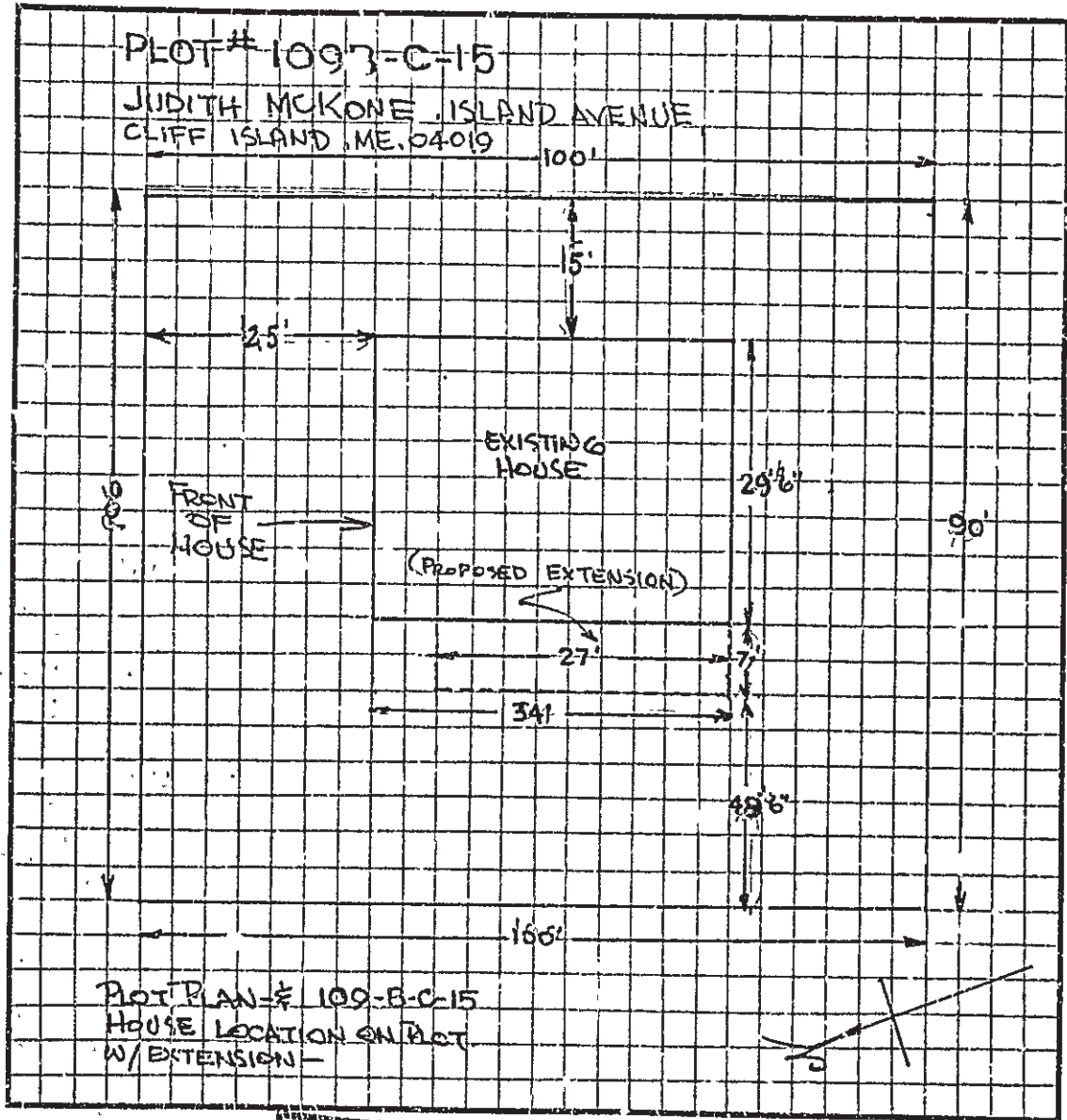

**winter**  
Doors, Windows, Mouldings

RECEIVED  
JUN 18 1984  
DEPT OF BLDG INSP  
CITY OF PORTLAND

Distributors of  
Millwork including  
Wood Windows by  
**Caradeco**

**winter**  
Doors, Windows, Mouldings

②

275 Presumpscot St.  
Portland, Maine 04104  
(207) 774-3967  
(800) 482-7465

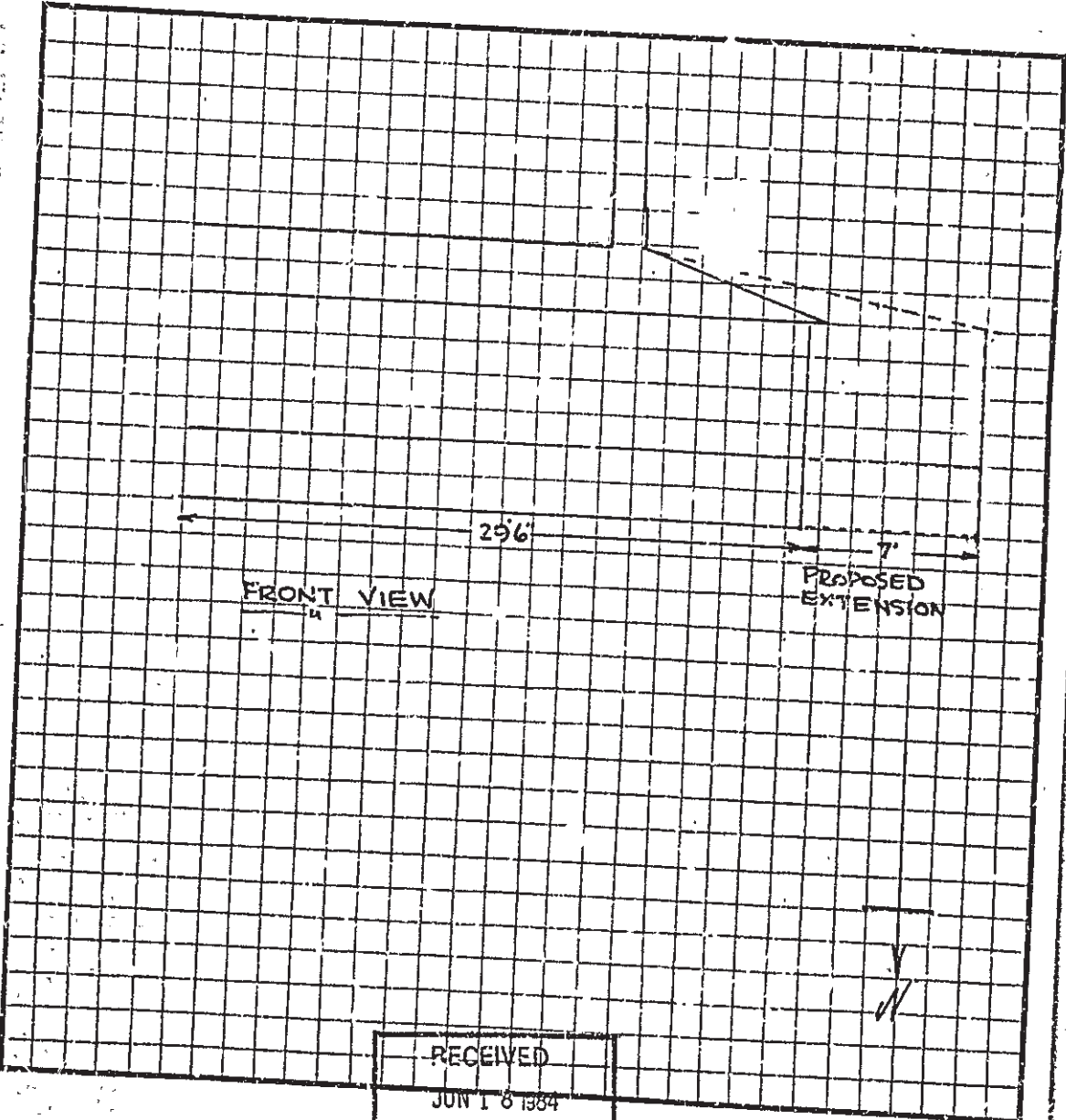

RECEIVED  
JUN 18 1984  
DEPT. OF BLDG. INSP.  
CITY OF PORTLAND

**winter**  
Doors, Windows, Mouldings

Distributors of Millwork including Wood Windows by **Caradco**

**Winter**  
Doors, Windows, Moldings

3

276 Presumpscot St.  
Portland, Maine 04104  
(207) 774-3967  
(800) 432-7465

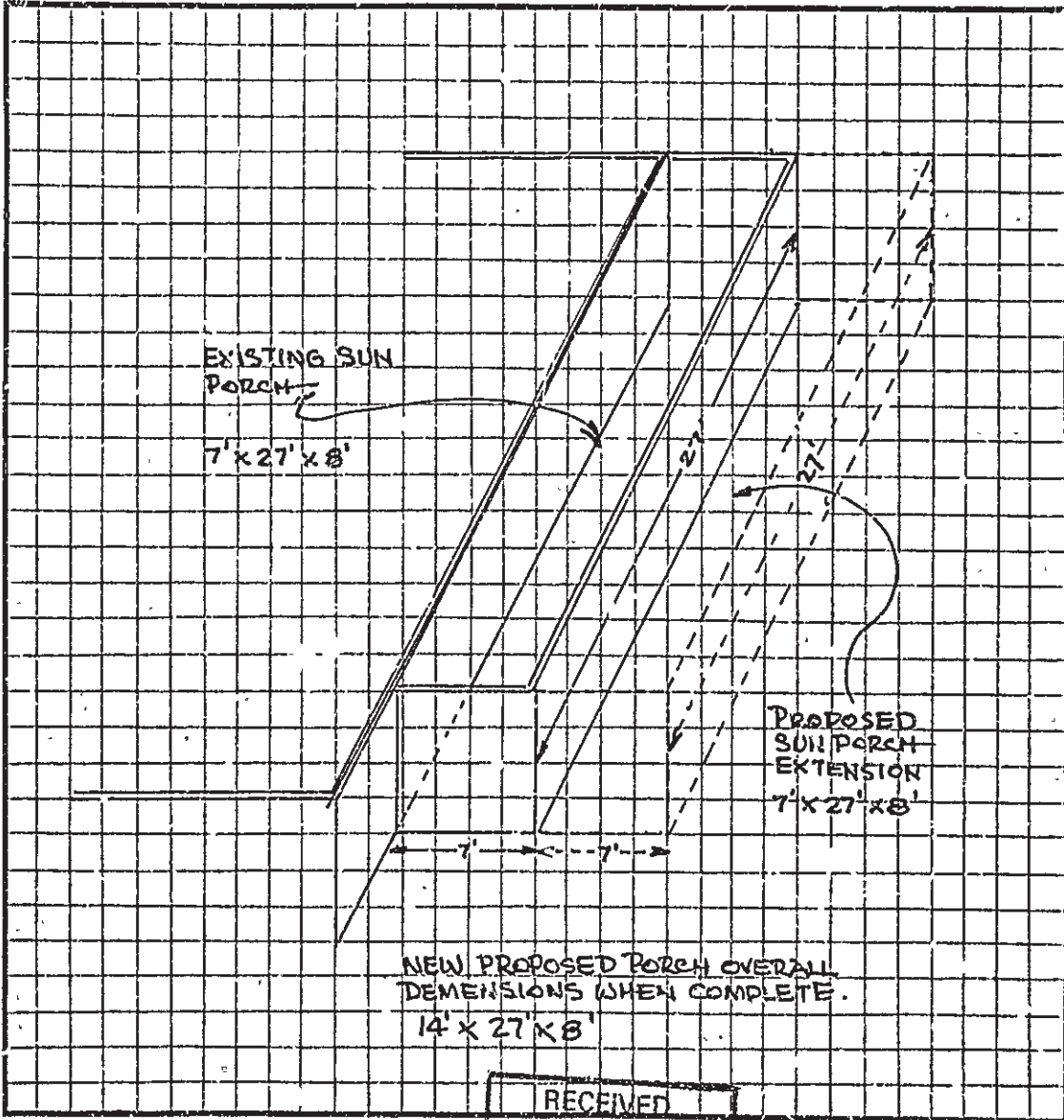

RECEIVED  
JUN 18 1984  
DEPT OF BLDG. INSP.  
CITY OF PORTLAND

**Winter**  
Doors, Windows, Moldings

Distributors of including **Caradco**  
Millwork Wood Windows by



**Winter**  
Doors, Windows, Mouldings

④

275 Presumpscot St.  
Portland, Maine 04104  
(207) 774-3967  
(800) 482-7465

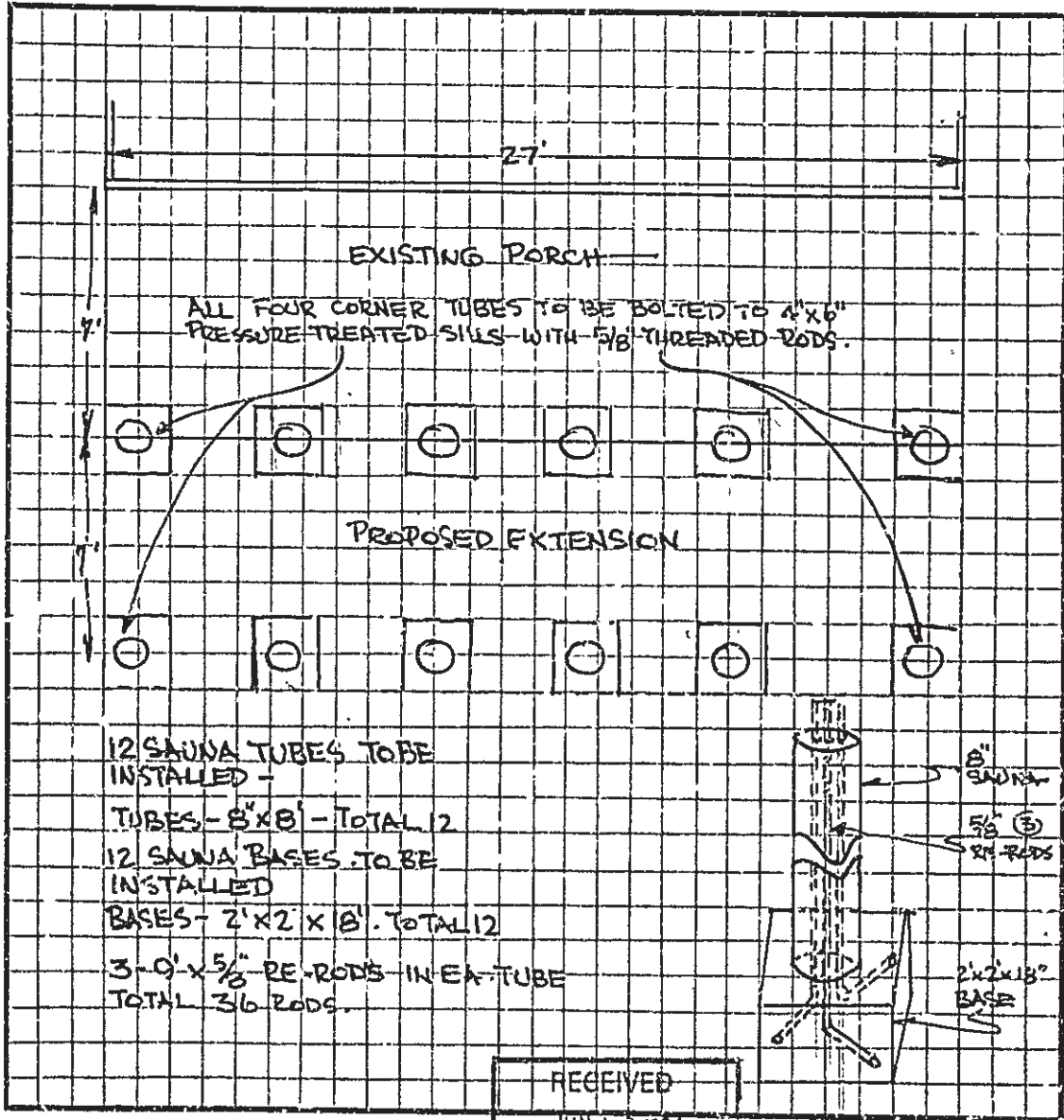

RECEIVED  
JUN 18 1984  
DEPT. OF BLDG INSP.  
CITY OF PORTLAND

**Winter**  
Doors, Windows, Mouldings

Distributors of including Wood Windows by  
Millwork **Caradco**

**Winter**  
Doors, Windows, Mouldings

5

275 Presumpscot St.  
Portland, Maine 04104  
(207) 774-3967  
(800) 482-7465

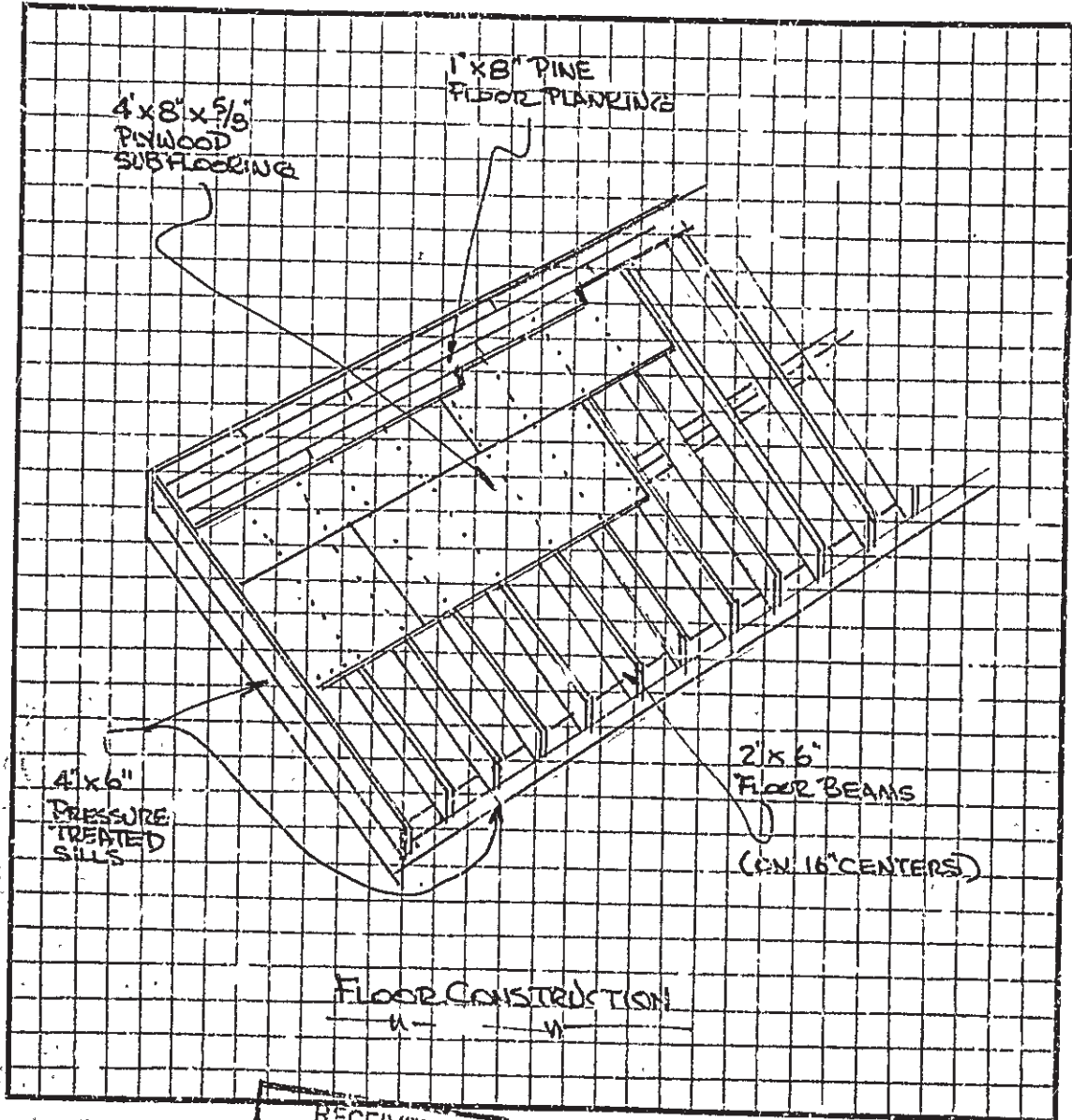

**Winter**  
Doors, Windows, Mouldings

RECEIVED  
JUN 18 1984  
DEP. OF BLDG. INSP.  
CITY OF PORTLAND

Distributors of including Wood Windows by  
Millwork **Caradco**

APPLICATION FOR PERMIT

B.O.C.A. USE GROUP

B.O.C.A. TYPE OF CONSTRUCTION

686

ZONING LOCATION

R-2

PORTLAND, MAINE June 18, 1984

PERMIT ISSUED

JUN 19 1984

To the CHIEF OF BUILDING & INSPECTION SERVICES, PORTLAND, MAINE

The undersigned hereby applies for a permit to erect, alter, repair, demolish, move or install the following building, structure, equipment or change use in accordance with the Law of the State of Maine, the Portland B.O.C.A. Building Code and Zoning Ordinance of the City of Portland with plans and specifications, if any, submitted herewith and the following specifications:

- LOCATION 109-B-C-15 151. Ave. Cliff Island
1. Owner's name and address Judith McKenna 7500 Fire District #1 12 0
2. Licensee's name and address Telephone 765-2326
3. Contractor's name and address Owner Telephone

Proposed use of building Dwelling - year round No. of sheets
Last use garage No. families 1
Material No. stories Heat Style of roof Roofing
Other building or same lot 5,000
Estimated construction cost

FIELD INSPECTOR - Mr. Addato @ 775-5451
Appeal Fees
Base Fee 35.00
Late Fee
TOTAL \$ 35.00

To construct 27' x 7' addition to side of dwelling to be used as sun porch (enclosed) as per plans. 4 sheets of plans.

Stamp of Special Conditions

04019

(NOTE TO APPLICANT) Separate permits are required by the installers and subcontractors of heating, plumbing, electrical and mechanicals.

DETAILS OF NEW WORK

Is any plumbing involved in this work? No Is any electrical work involved in this work? No
Is connection to be made to public sewer? If not, what is proposed for sewage?
Has septic tank notice been sent? Form notice sent?
Height average grade to top of plate Height average grade to highest point of roof
Size, front depth No. stories solid or filled? earth or rock?
Material of foundation Thickness, top bottom
Kind of roof Rise per foot Roof covering
No. of chimneys Material or chimneys of lining Kind of fuel
Framing Lumber - Kind Dressed or full size? Corner posts Sills
Size Girders Columns under girders Size Max. on centers
Studs (outside walls and carrying partitions) 2x4-16" O. C. Bridging in every floor and flat roof span over 8 feet.
Joists and rafters: 1st floor 2nd 3rd roof
On centers: 1st floor 2nd 3rd roof
Maximum span: 1st floor 2nd 3rd roof
If one story building with masonry walls, thickness of walls? height?

IF A GARAGE

No. cars now accommodated on same lot to be accommodated number commercial cars to be accommodated
Will automobile repairing be done other than minor repairs to cars habitually stored in the proposed building?

APPROVALS BY: BUILDING INSPECTION - PLAN EXAMINER DATE
ZONING: a/r mcd, 6/18/84 MISCELLANEOUS
BUILDING CODE Will work require disturbing of any tree on a public street? No
Fire Dept. Will there be in charge of the above work a person competent to see that the State and City requirements pertaining thereto are observed? Yes
Health Dept.
Others:

Signature of Applicant Donald Hyson for Phone # 765-420
Type Name of above Donald Hyson for 1 2 3 4
Judith McKenna Other and Address

FIELD INSPECTOR'S COPY APPLICANT'S COPY OFFICE FILE COPY

Handwritten signature/initials



