



OK
ET
1/28/78

APPLICATION FOR PERMIT

DEPARTMENT OF BUILDING INSPECTIONS SERVICES
ELECTRICAL INSTALLATIONS

Date June 28, 19 78
Receipt and Permit number A 12655

To the CHIEF ELECTRICAL INSPECTOR, Portland, Maine:

The undersigned hereby applies for a permit to make electrical installations in accordance with the laws of Maine, the Portland Electrical Ordinance, the National Electrical Code and the following specifications:

LOCATION OF WORK: 109-C-A-1 Cliff Island
OWNER'S NAME: Clifford Jutter ADDRESS: same

OUTLETS: (number of)
Lights 100x 1-30
Receptacles _____
Switches _____
Plugmold _____ (number of feet)
TOTAL _____ **FEES** 3.00

FIXTURES: (number of)
Incandescent 3
Fluorescent _____ (Do not include strip fluorescent)
TOTAL _____ **FEES** 3.00
Strip Fluorescent, in feet _____

SERVICES:
Permanent, total amperes _____
Temporary _____

METERS: (number of) _____

MOTORS: (number of)
Fractional _____
1 HP or over _____

RESIDENTIAL HEATING:
Oil or Gas (number of units) _____
Electric (number of rooms) 7 **FEES** 7.00

COMMERCIAL OR INDUSTRIAL HEATING:
Oil or Gas (by a main boiler) _____
Oil or Gas (by separate units) _____
Electric (total number of kws) _____

APPLIANCES: (number of)
Ranges _____
Cook Tops _____
Wall Ovens _____
Dryers _____
Fans _____
Water Heaters _____
Disposals _____
Dishwashers _____
Compactors _____
Others (denote) _____
TOTAL _____

MISCELLANEOUS: (number of)
Branch Panels _____
Transformers _____
Air Conditioners _____
Signs _____
Fire/Burglar Alarms _____
Circuits, Fairs, etc. _____
Alterations to wires _____
Repairs after fire _____
Heavy Duty, 220v outlets _____
Emergency Lights, battery _____
Emergency Generators _____

INSTALLATION FEE DUE: _____
FOR ADDITIONAL WORK NOT ON ORIG'NAL PERMIT DOUBLE FEE DUE: _____
FOR REMOVAL OF A "STOP ORDER" (304-16.b) _____
FOR PERFORMING WORK WITHOUT A PERMIT (304-9) _____
TOTAL AMOUNT DUE: -13.00

INSPECTION:
Will be ready on ready, 19____; or Will Call _____

CONTRACTOR'S NAME: Roy Ferguson
ADDRESS: Long Island
TEL.: 766-2843

MASTER LICENSE NO.: 1298
LIMITED LICENSE NO.: _____

SIGNATURE OF CONTRACTOR:
Roy Ferguson
INSPECTOR'S COPY

60 ft.

4 ft

1 ft

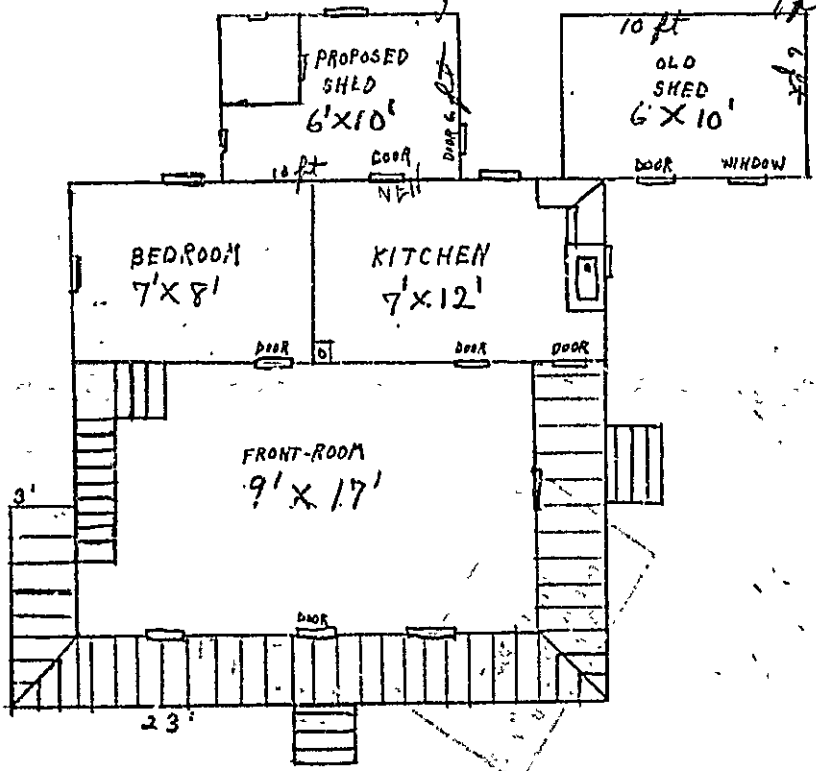

EVA-C-EATON
CLIFF-ISLAND

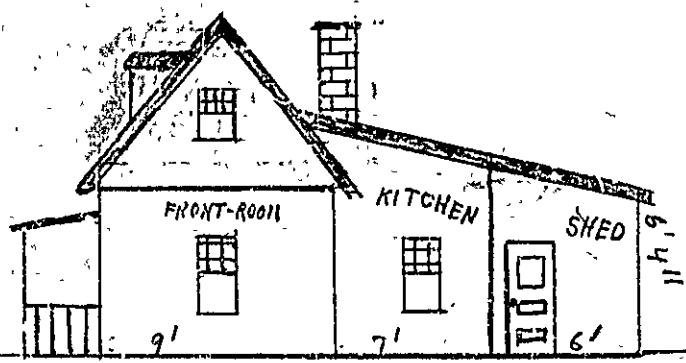

SIDE-VIEW - OF - COTTAGE

STATEMENT ACCOMPANYING APPLICATION FOR BUILDING PERMIT

for alteration to cottage
at Cliff Island

Date 6/10/57

1. In whose name in the title of the property now recorded? Eva C. Eaton
2. Are the boundaries of the property in the vicinity of the proposed work shown clearly on the ground, and how? fence
3. Is the outline of the proposed work now staked out upon the ground? If not, will you notify the Inspection Office when the work is staked out and before any of the work is commenced?
4. What is to be maximum projection or overhang of eaves or drip? 4ft
5. Do you assume full responsibility for the correctness of the location plan or statement of location filed with this application, and does it show the complete outline of the proposed work on the ground, including bay windows, porches, and other projections? yes
6. Do you assume full responsibility for the correctness of all statements in the application concerning the sizes, design and use of the proposed building? yes
7. Do you understand that in case changes are proposed in the location of the work or in any of the details specified in the application that a revised plan and application must be submitted to this office before the changes are made? yes

Morris W. Eaton



UNLIMITED BUSINESS ZONE PERMIT ISSUED
APPLICATION FOR PERMIT Permit No. 0846

Class of Building or Type of Structure Third Class JUN 10 1937

Portland, Maine, June 10, 1937

To the INSPECTOR OF BUILDINGS, PORTLAND, ME.

The undersigned hereby applies for a permit to erect/alter/install the following building/structure/equipment in accordance with the Laws of the State of Maine, the Building Code of the City of Portland, plans and specifications, if any, submitted herewith and the following specifications:

Location Cliff Island Ward 1st Within Fire Limits? Dist. No.
Assessors' 109-C-6 - Road up from Wharf
Owner's or Lessee's name and address Eva C. Eaton, 37 Craggarn Ave. So. Portland Telephone 6-0787
Contractor's name and address Owner Telephone
Architect Plans filed yes No. of sheets 1
Proposed use of building Cottage No. families
Other buildings on same lot
Estimated cost \$ Fee \$ 60

Description of Present Building to be Altered

Material wood No. stories 1 1/2 Heat stove Style of roof Roofing
Last use Cottage (Eina MacLeod) No. families

General Description of New Work

To relocate one story shed on rear of cottage
To repair roof covering of shed
To put in new door between shed and main building

INSPECTION NOT COMPLETED

It is understood that this permit does not include installation of heating apparatus which is to be taken out separately by and in the name of the heating contractor.

Details of New Work

CERTIFICATE OF OCCUPANCY
REQUIREMENTS WAIVED

Height average grade to top of plate
Height average grade to highest point of roof
To be erected on solid or filled land earth or rock?
Material of foundation concrete new on ground Thickness, top bottom
Material of underpinning Height Thickness
Kind of Roof Rise per foot Roof covering asphalt roofing Class C Ord. Lch.
No. or chimneys Material of chimney of lining
Kind of heat Type of fuel Is gas fitting involved?
Corner posts Sills Girt or ledger board? Size
Material columns under girders Size Max. on centers
Studs (outside walls and carrying partitions) 2x4-16' O. C. Girders 6x8 or larger Bridging in every floor and flat roof span over 8 feet. Sills and corner posts all one piece in cross section.
Joists and rafters 1st floor 2nd 3rd roof
On centers 1st floor 2nd 3rd roof
Maximum span 1st floor 2nd 3rd roof
If one story building with masonry wall, thickness of walls? height?

If a Garage

No. cars now accommodated on same lot to be accommodated
Total number commercial cars to be accommodated
Will automobile repair be done other than minor repairs to cars habitually stored in the proposed building?

Miscellaneous

Will above work require removal or disturbing of any shade tree on a public street? no
Will there be in charge of the above work a person competent to see that the State and City requirements pertaining thereto are observed? yes

Signature of owner Eva C. Eaton
By Morris W. Eaton

INSPECTION COPY

250 88

Ward 1 Permit No. 37/846

Location Cliff Island

Owner Frank C. Eaton

Date of permit 6/10/39.

g-in

Inspn. closing-in

Final Notif. 1596-C-6

Final Inspn.

Cert of Occupancy issued

Change filmed
Eaton sleep.

NOTES

6/10/39. No one here. It looks
as though this shed had been
disinclined and rebuilt
in a new way as called
for on plan. It was used
to check small construction.

The shed covers a 6' x 6'
way in 27' x 3' and carries
the outside wall ends of
the shed. It is 2' x 4' and
the other 2' x 4'.

Flare foot 2 x 4 about 14"
center on 6' x 6' (pitch 45°)
Roof is flat, 2 x 4 on 6' x 6' (pitch
6" x 25" center (pitch 45°).
Additional 2' x 4' on 6' x 6'.