

ISLAND AVE.
109-B-B-40

CLIFF ISLAND



APPLICATION FOR PERMIT
DEPARTMENT OF BUILDING INSPECTIONS SERVICES
ELECTRICAL INSTALLATIONS

JH 1

Date Aug. 16, 19 79
 Receipt and Permit number A 2897

To the CHIEF ELECTRICAL INSPECTOR, Portland, Maine
 The undersigned hereby applies for a permit to make electrical installations in accordance with the laws of
 Maine, the Portland Electrical Ordinance, the National Electrical Code and the following specifications:

LOCATION OF WORK: 109-B-B-40 Island Ave. Cliff Isl.
 OWNER'S NAME: Lucie Rodout ADDRESS: 202 Overlook Rd.
Itacha, N. Y. FEES

OUTLETS: Receptacles _____ Switches _____ Plugmell _____ ft. TOTAL _____

FIXTURES: (number of)
 Incandescent _____ Fluorescent _____ (not strip) TOTAL _____
 Strip Fluorescent _____ ft. _____

SERVICES: Overhead X Underground _____ Temporary _____ TOTAL amperes 100 3.00
.50

METERS: (number of) _____

MOTORS: (number of)
 Fractional _____
 1 HP or over _____

RESIDENTIAL HEATING:
 Oil or Gas (number of units) _____
 Electric (number of rooms) _____

COMMERCIAL OR INDUSTRIAL HEATING:
 Oil or Gas (by a main boiler) _____
 Oil or Gas (by separate units) _____
 Electric Under 20 kws _____ Over 20 kws _____

APPLIANCES: (number of)
 Ranges _____ Water Heaters _____
 Cook Tops _____ Disposals _____
 Wall Ovens _____ Dishwashers _____
 Dryers _____ Compactors _____
 Fans _____ Others (denote) _____

TOTAL _____

MISCELLANEOUS: (number of)
 Branch Panels _____
 Transformers _____
 Air Conditioning: Central Unit _____
 Separate Units (windows) _____
 Signs 20 sq. ft. and under _____
 Over 20 sq. ft. _____
 Swimming Pools Above Ground _____
 In Ground _____
 Fire/Burglar Alarms Residential _____
 Commercial _____
 Heavy Duty Outlets, 220 Volt (such as welders) 30 amps and under _____
 over 30 amps _____
 Circus, Fairs, etc. _____
 Alterations to wires _____
 Repairs after fire _____
 Emergency Lights, battery _____
 Emergency Generators _____

INSTALLATION FEE DUE: _____
 FOR ADDITIONAL WORK NOT ON ORIGINAL PERMIT DOUBLE FEE DUE: _____
 FOR REMOVAL OF A "STOP ORDER" (304-16.b) TOTAL AMOUNT DUE: 3.50

INSPECTION: Will be ready on _____, 19__; or Will Call xx
 CONTRACTOR'S NAME: Roy Ferguson
 ADDRESS: Long Island, Me.
 TEL: 766-2843
 MASTER LICENSE NO.: 2641 SIGNATURE OF CONTRACTOR: Roy A. Ferguson
 LIMITED LICENSE NO.: _____

INSPECTOR'S COPY — WHITE
 OFFICE COPY — CANARY
 CONTRACTOR'S COPY — GREEN

109-B-B-40 ISLAND AVIATION, CLIFT ISLAND

1

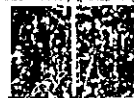



APPLICATION FOR PERMIT

DEPARTMENT OF BUILDING INSPECTION SERVICES

ELECTRICAL INSTALLATIONS

Date Aug. 16, 19 79
 Receipt and Permit number A 28977

To the CHIEF ELECTRICAL INSPECTOR, Portland, Maine:
 The undersigned hereby applies for a permit to make electrical installations in accordance with the laws of
 Maine, the Portland Electrical Ordinance, the National Electrical Code and the following specifications:
 LOCATION OF WORK: 109-B-3-40 Island Ave. Cliff Isl.
 OWNER'S NAME: Bruce Rideout ADDRESS: 202 Overlook Rd.
Itzehb, N.Y. FEES:

OUTLETS:		Receptacles _____	Switches _____	Plugmold _____	ft TOTAL _____
FIXTURES: (number of)		Incandescent _____	Fluorescent _____	(not strip) TOTAL _____	
		Strip Fluorescent _____	ft _____		
SERVICES:		Overhead <input checked="" type="checkbox"/> _____	Underground <input type="checkbox"/> _____	Temporary _____	TOTAL amperes <u>100</u>
METERS: (number of)					<u>3.00</u>
MOTORS: (number of)					<u>.50</u>
RESIDENTIAL HEATING:		Oil or Gas (number of units) _____			
		Electric (number of rooms) _____			
COMMERCIAL OR INDUSTRIAL HEATING:		Oil or Gas (by a main boiler) _____			
		Oil or Gas (by separate units) _____			
		Electric Under 20 kws _____			
		Over 20 kws _____			
APPLIANCES: (number of)		Ranges _____	Water Heaters _____		
		Cook Tops _____	Disposals _____		
		Wall Ovens _____	Dishwashers _____		
		Dryers _____	Compactors _____		
		Fans _____	Others (denote) _____		
MISCELLANEOUS: (number of)		TOTAL _____			
		Branch Panels _____			
		Transformers _____			
		Air Conditioners Central Unit _____			
		Separate Units (windows) _____			
		Signs 20 sq. ft. and under _____			
		Over 22 sq. ft _____			
		Swimming Pools Above Ground _____			
		In Ground _____			
		Fire/Burglar Alarms Residential _____			
		Commercial _____			
		Heavy Duty Outlets, 220 Volt (such as welders) 30 amps and under _____			
		over 30 amps _____			
		Circus, Fairs, etc. _____			
		Alterations to wires _____			
		Repairs after fire _____			
		Emergency Lights, battery _____			
		Emergency Generators _____			
FOR ADDITIONAL WORK NOT ON ORIGINAL PERMIT		INSTALLATION FEE DUE:			
FOR REMOVAL OF A "STOP ORDER" (304-16 d)		DOUBLE FEE DUE:			
		TOTAL AMOUNT DUE:		<u>3.50</u>	

INSPECTION: Will be ready on _____, 19__ or Will. Call xxx
 CONTRACTOR'S NAME: Roy Ferguson
 ADDRESS: Long Island, Me.
 TEL.: 2631 765-2843
 MASTER LICENSE NO.: _____
 LIMITED LICENSE NO.: _____
 SIGNATURE OF CONTRACTOR: Roy A. Ferguson

INSPECTOR'S COPY — WHITE
 OFFICE COPY — CANARY
 CONTRACTOR'S COPY — GREEN

ELECTRICAL INSTALLATIONS--

Permit Number 289777Location 109. B-B-46Owner B. R. RiddickDate of Permit 8-16-79Final Ins. section 6-21-83By Inspector Paul J.Permit Application Register Page No. 33INSPECTIONS: Service ✓
Service called in 6-21-83
Closing-in _____ by _____

PROGRESS INSPECTIONS:

CODE
COMPLIANCE
COMPLETEDDATE 6-21-83

DATE:

REMARKS:

Paul J. Riddick