

Dotted lines are
dimensions of
8x10 loft for which
a permit is sought

cost of loft
construct
approx \$60,000

999-1082
109-A-B-13
Jed Cline

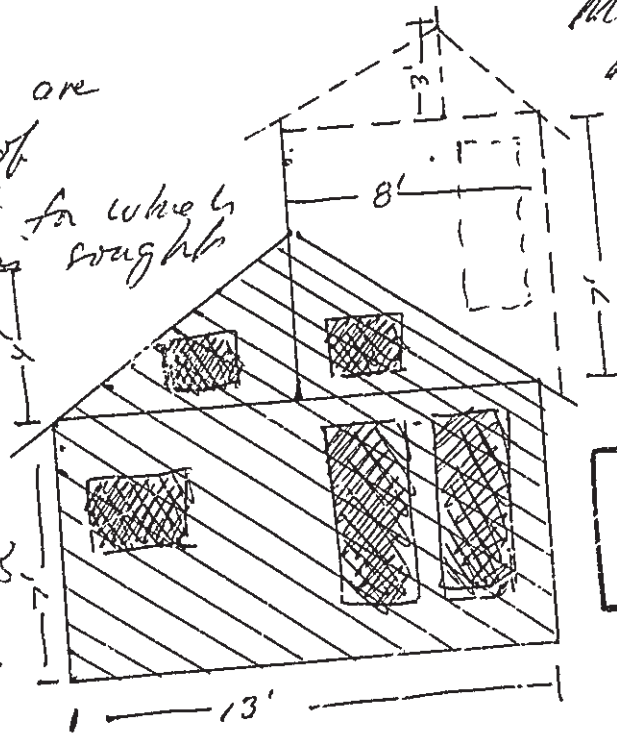

Cliff Island
Main
Anne Benedict
property
owner

RECEIVED
SEP 30 1980
DEPT. OF BLDG. INSP
CITY OF PORTLAND

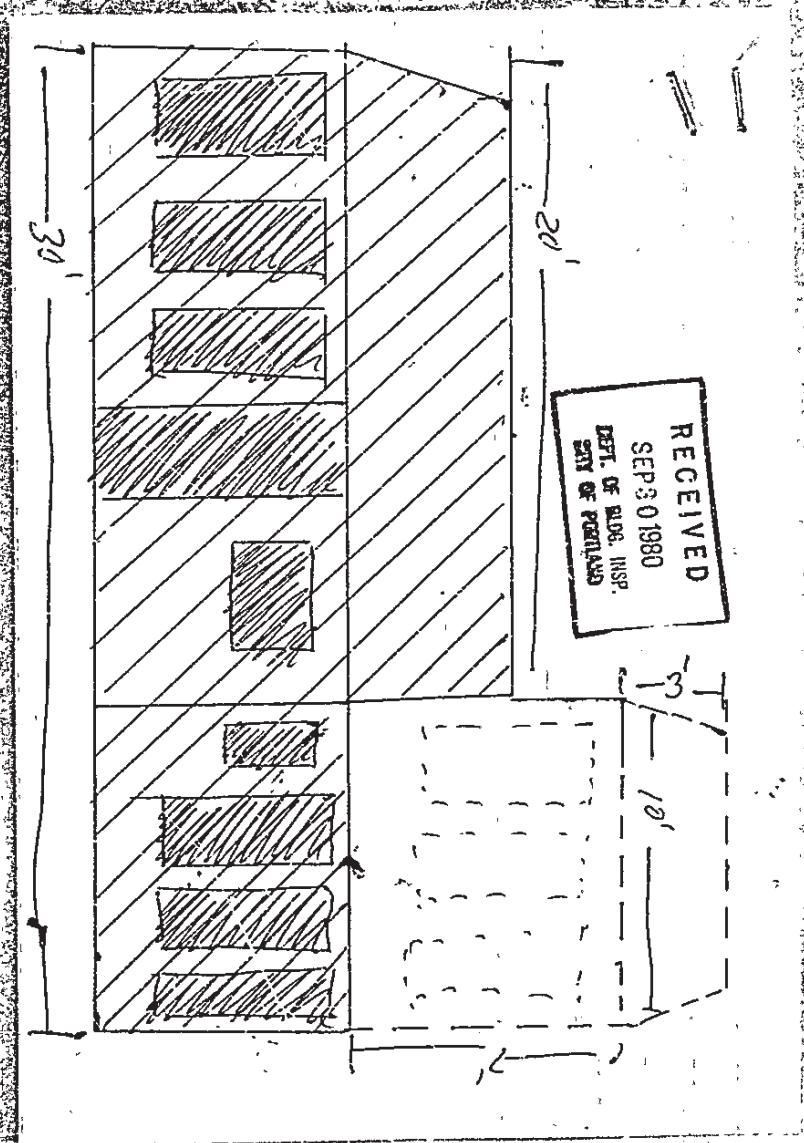

RECEIVED
SEP 30 1980
DEPT. OF BLDG. INSP.
CITY OF PORTLAND

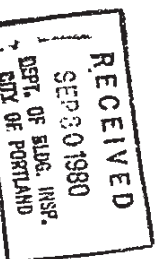

9/29/80

Dear Mr. Hether,

please mail to my address, I would like
Capt. Engleth, me over, the necessary
permit to allow construction of a
8x10x7 loft atop a portion of
an existing bungalow at Cliff Island,
Maine. The stated cost of such a
permit was \$5.50 over the phone on
9/29. The existing structure
was recently dismantled and reassembled
requiring some new timber at a total
cost of less than \$600. This
reconstruction was allowed ~~through~~ by
a permit issued through your office
earlier in the year. The planned
addition to ~~sketch~~ as it will
appear, on the enclosed, maps



APPLICATION FOR PERMIT

PERMIT ISSUED

B.O.C.A. USE GROUP
B.O.C.A. TYPE OF CONSTRUCTION

00807

SEP 30 '80

ZONING LOCATION

PORTLAND, MAINE, Sept. 30, 1980

CITY of PORTLAND

To the DIRECTOR OF BUILDING & INSPECTION SERVICES, PORTLAND, MAINE

The undersigned hereby applies for a permit to erect, alter, repair, demolish, move or install the following building, structure, equipment or change use in accordance with the Laws of the State of Maine, the Portland B.O.C.A. Building Code and Zoning Ordinance of the City of Portland with plans and specifications, if any, submitted herewith and the following specifications:

1. Owner's name and address: Andre Benoit, 9 Wood Rd., Cape Elizabeth, ME 04108. Telephone 799-1082.

2. Lessee's name and address:

3. Contractor's name and address: Owner. Telephone

4. Architect:

Proposed use of building: cottage with addition. No. of sheets: 1.

Last use: cottage. No. families: 1.

Material: No. stories: Heat: Style of roof: Roofing:

Other buildings on same lot: 600.00. Fee: \$ 5.50.

Estimate/contractor's cost \$:

GENERAL DESCRIPTION

FIELD INSPECTOR—Mr. @ 715-5451

This application is for:

Dwelling:

Garage:

Masonry Bldg:

Metal Bldg:

Alterations:

Demolitions:

Change of Use:

Other:

NOTE TO APPLICANT: Separate permits are required by the installers and subcontractors of heating, plumbing, electrical and mechanical.

PERMIT IS TO BE ISSUED TO: 2 3 4

Other:

To construct 8 x 10 loft on top of
bungalow as per plans, 2 sheets of
plans. Stamp of Special Conditions

DETAILS OF NEW WORK

Is any plumbing involved in this work?

Is connection to be made to public sewer?

Has septic tank notice been sent?

Height average grade to top of plate:

Size, front:

Material of foundation:

Kind of roof:

No. of chimneys:

Framing Lumber—Kind:

Size Girder:

Studs (outside walls and carrying partitions) 2x4-16" O. C. Bridging in every floor and flat roof span over 8 feet.

Joists and rafters:

On centers:

Maximum span:

If one story building with masonry walls, thickness of walls?

IF A GARAGE

No. cars now accommodated on same lot:

Will automobile repairing be done other than minor repairs to cars habitually stored in the proposed building?

MISCELLANEOUS

APPROVALS BY:

BUILDING INSPECTION—PLAN EXAMINER:

ZONING:

BUILDING CODE:

Fire Dept.:

Health Dept.:

Others:

Will there be in charge of the above work a person competent to see that the State and City requirements pertaining thereto are observed?

Will work require disturbing of any tree on a public street?

Signature of Applicant:

Type Name of above: Andre Benoit, gen. in. by mail

FIELD INSPECTOR'S COPY:

Phone #:

Other:

and Address:

NOTES

6-21-83 - *Completed* *20*

[The main body of the document is a large grid of vertical lines, which has been completely crossed out with a diagonal line from the top-left to the bottom-right.]

Permit No.	80/807
Location	9-4-B-15 <i>2nd</i> <i>Lin</i>
Owner	<i>Chocki</i> <i>Company</i>
Date of permit	9-30-80
Approved	9-30-80

W.H. Dole

Cliff Island

109A-B-15

Island Ave.

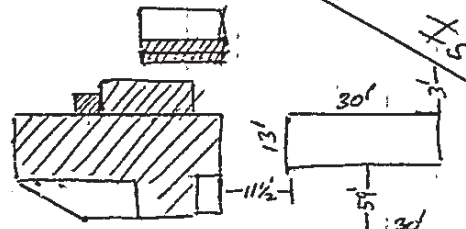

well

RECEIVED
 APR 11 1980
 DEPT. OF BUDG. INSP
 CITY OF PORTLAND

high water mark:

105'



APPLICATION FOR PERMIT

B.O.C.A. USE GROUP

B.O.C.A. TYPE OF CONSTRUCTION

ZONING LOCATION A-2

00 185

PORTLAND, MAINE, April 11, 1980

APR 11 1980

CITY OF PORTLAND

PERMIT ISSUED

To the DIRECTOR OF BUILDING & INSPECTION SERVICES, PORTLAND, MAINE
The undersigned hereby applies for a permit to erect, alter, repair, demolish, move or install the following building, structure, equipment or change use in accordance with the Laws of the State of Maine, the Portland B.O.C.A. Building Code and Zoning Ordinance of the City of Portland with plans and specifications, if any, submitted herewith and the following specifications:

LOCATION 109A-B-15 Island Ave.

Cliff Island

Fire District # 1 # 2

1. Owner's name and address

Andre S. Benoit 9 Wood Rd. Cape Elizabeth

Telephone 799-1082

2. Lessee's name and address

owner

3. Contractor's name and address

4. Architect

owner

Specifications

Plans

Last use

Marital

Other buildings on same lot

Estimated contractual cost \$

FIELD INSPECTOR—Mr.

This application is for:

Dwelling

Garage

Masonry Bldg.

Metal Bldg.

Alterations

Demolitions

Change of Use

Other

Stamp of Special Conditions

GENERAL DESCRIPTION

Fee \$ 5.50

© 775-5451

Ex. 234

To move sleeping bungalow to proposed location as per plan

NOTE TO APPLICANT: Separate permits are required by the installers and subcontractors of heating, plumbing, electrical and mechanicals.

PERMIT IS TO BE ISSUED TO 1 2 3 4

Others:

DETAILS OF NEW WORK

Is any plumbing involved in this work?

Is connection to be made to public sewer?

Has septic tank notice been sent?

Height average grade to top of pile

Size, front depth

Material of foundation

Kind of roof

No. of chimneys

Framing Lumber—Kind

Size Girdler

Studs (outside walls and carrying partitions)

Joints and rafters:

On centers:

Maximum span:

If one story building with masonry walls, thickness of wall?

No. cars now accommodated on same lot

Will automobile repairing be done other than minor repairs to cars habitually stored in the proposed building?

APPROVALS BY:

BUILDING INSPECTION—PLAN EXAMINER

ZONING: OK

BUILDING CODE:

Fire Dept.:

Health Dept.:

Others:

Signature of Applicant

Type Name of above

Other

and Address

Phone #

1 2 3 4

FIELD INSPECTOR'S COPY

Will there be in charge of the above work a person competent to see that the State and City requirements pertaining thereto are observed? Yes

Will work require disturbing of any tree on a public street?

Will work require disturbing of any tree on a public street?

MISCELLANEOUS

DATE

DATE

DATE

DATE

DATE

DATE

DATE

DATE

DATE

DATE

DATE

DATE

DATE

DATE

DATE

NOTES

6-21-83 - Campbell's -
water permit is approved. OK

Permit No. 80/185

Location 109-A-B-45 2nd Gm. CMA Road

Owner Candy Brown

Date of permit 4-11-80

Approved 4-11-80

Large grid area with vertical lines, mostly blank and crossed out with a diagonal line.