



~~TAX APARTMENT HOUSE ZONE PERMIT ISSUED~~
APPLICATION FOR PERMIT

1753

OCT 14 1935

Class of Building or Type of Structure _____ Third Class _____

Portland, Maine, October 14, 1935

To the INSPECTOR OF BUILDINGS, PORTLAND, ME.

The undersigned hereby applies for a permit to ~~erect~~ alter ~~install~~ the following building structure equipment in accordance with the Laws of the State of Maine, the Building Code of the City of Portland, plans and specifications, if any, submitted herewith and the following specifications:

Location Little Chebogue Island Ward Isl. 1 Within Fire Limits? no Dist. No. _____
 Owner's name and address Henry A. Bailey, Little Chebogue Isl Telephone _____
 Contractor's name and address Owner Telephone _____
 Architect's name and address _____
 Proposed use of building Storage shed and water tower No. families _____
 Other buildings on same lot dwelling house, 2 camps, and shop
 Plans filed as part of this application? no No. of sheets _____
 Estimated cost \$ 15. Fee \$ 25

Description of Present Building to be Altered

Material wood No. stories _____ Heat _____ Style of roof _____ Roofing _____
 Last use Water tower No. families _____

General Description of New Work

To enclose base of tower to provide storage space app. 10' x 10' for wood shed

INSTALLATION BEFORE LAYING
OR CLOSING IN IS WAIVED.

CERTIFICATE OF COMPLETION
IF WAIVED

It is understood that this permit does not include installation of heating apparatus which is to be taken out separately by and at the expense of the heating contractor.

Details of New Work

Height average grade to top of plate _____
 Size, front _____ depth _____ No. stories _____ Height average grade to highest point of roof 8'
 To be erected on solid or filled land? _____ earth or rock? _____
 Material of foundation _____ Thickness, top _____ bottom _____
 Material of underpinning _____ Height _____ Thickness _____
 Kind of Roof flat (hipped) Rise per foot 1" Roof covering Asphalt roofing Glass G. Ind. Lab.
 No. of chimneys _____ Material of chimneys _____ of lining _____
 Kind of heat _____ Type of fuel _____ Is gas fitting involved? _____
 Corner posts _____ Sills _____ Girt or ledger board? _____ Size _____
 Material columns under girders _____ Size _____ Max. on centers _____
 Studs (outside walls and carrying partitions) 2x4-16" O. C. Girders 6x8 or larger. Bridging in every floor and flat roof span over 8-feet. Sills and corner posts all one piece in cross section.
 Joists and rafters: 1st floor _____, 2nd _____, 3rd _____, roof _____
 On centers: 1st floor _____, 2nd _____, 3rd _____, roof _____
 Maximum span: 1st floor _____, 2nd _____, 3rd _____, roof _____
 If one story building with masonry walls, thickness of walls? _____ height? _____

If a Garage

No. cars now accommodated on same lot _____, to be accommodated _____
 Total number commercial cars to be accommodated _____
 Will automobile repairing be done other than minor repairs to cars habitually stored in the proposed building? _____

Miscellaneous

Will above work require removal or disturbing of any shade tree on a public street? no
 Will there be in charge of the above work a person competent to see that the State and City requirements pertaining thereto are observed? yes

Signature of owner Henry A. Bailey

INSPECTION COPY

1753

Ward 2 / Permit No. 35/1753

Location Little Chebogue Isl.

Owner Wesley Bailey

Date of permit 10/14/35

Notif. closing-in

Inspn. closing-in

Final Notif.

Final Inspn.

Cert. of Occupancy issued None

NOTES

Little Chebogue not covered by map.

107a

A

1-2



APPLICATION FOR PERMIT

PERMIT ISSUED

1705

OCT 9 1935

Class of Building or Type of Structure Third Class

Portland, Maine, October 9, 1935

To the INSPECTOR OF BUILDINGS, PORTLAND, ME.

The undersigned hereby applies for a permit to erect or install the following building structure or equipment in accordance with the Laws of the State of Maine, the Building Code of the City of Portland, plans and specifications, if any, submitted herewith and the following specifications:

Location Little Chebogue Island Ward I-1-1 Within Fire Limits? no Dist. No. _____
 Owner's or Lessee's name and address Henry A. Bailey, Little Chebogue Telephone _____
 Contractor's name and address Owner Telephone _____
 Architect's name and address _____
 Proposed use of building _____ No. families _____
 Other buildings on same lot _____
 Plans filed as part of this application? no No. of sheets _____
 Estimated cost \$ _____ Fee, 1.50

Description of Present Building to be Altered

Material wood No. stories 1 Heat _____ Style of roof flat Roofing _____
 Last use poultry house No. families _____

General Description of New Work

To demolish building 10' x 15'

It is understood that this permit does not include installation of heating apparatus which is to be taken out separately by and in the name of the heating contractor.

Details of New Work

Size, front _____ depth _____ No. stories _____ Height average grade to top of plate _____
 Height average grade to highest point of roof _____
 To be erected on _____ id or filled land? _____ earth or rock? _____
 Material of foundation _____ Thickness, top _____ bottom _____
 Material of underpinning _____ Height _____ Thickness _____
 Kind of Roof _____ Rise per foot _____ Roof covering _____
 No. of chimneys _____ Material of chimneys _____ of lining _____
 Kind of heat _____ Type of fuel _____ Is gas fitting involved? _____
 Corner posts _____ Sills _____ Girt or ledger board? _____ Size _____
 Material columns under girders _____ Size _____ Max. on centers _____
 Studs (outside walls and carrying partitions) 2x4-16" O. C. Girders 6x8 or larger. Bridging in every floor and flat roof span over 8 feet. Sills and corner posts all one piece in cross section.
 Joists and rafters: 1st floor _____, 2nd _____, 3rd _____, roof _____
 On centers: 1st floor _____, 2nd _____, 3rd _____, roof _____
 Maximum spx: 1st floor _____, 2nd _____, 3rd _____, roof _____
 If one story building with masonry walls, thickness of walls? _____ height? _____

If a Garage

No. cars now accommodated on same lot _____, to be accommodated _____
 To a number commercial cars to be accommodated _____
 Will automobile repairing be done other than minor repairs to cars habitually stored in the proposed building? _____

Miscellaneous

Will above work require removal or disturbing of any shade tree on a public street? no
 Will there be in charge of the above work a person competent to see that the State and City requirements pertaining thereto are observed? yes

Signature of owner

Henry A. Bailey

INSPECTION COPY

Ward, Dept. 1, Permit No. 35/1705

Location Little Chebeague Island

Owner Henry C. Bailey

Date of permit 10/9/35

Notif. closing-in

Inspn. closing-in

Final Notif.

Final Inspn.

Cert. of Occupancy issued

NOTES

107a

A

1-2



Original Permit No. 351-118

PERMIT ISSUED

Amendment No. 1

AMENDMENT TO APPLICATION FOR PERMIT 14-1935

Portland, Maine, October 14, 1937

To the INSPECTOR OF BUILDINGS, PORTLAND, ME.

The undersigned hereby applies for an amendment to Permit No. 25/1418 pertaining to the building of structure comprised in the original application in accordance with the Laws of the State of Maine, the Building Code of the City of Portland, plans and specifications, if any, submitted herewith, and the following specifications:

Location Little Chebecague Island Ward 1st With the Fire Limits? Yes Dist. No. _____

Owner's or Lessee's name and address Henry A. Bailey, Little Chebecague Island

Contractor's name and address Owner

Plans filed as part of this Amendment no No. of Sheets _____

Increased cost of work _____ Additional fee: .25

	Description of Proposed Work
To rebuild building, making it 23' x 10'	
18' to highest point, 8' to top of	etc, foundation wood posts, pitch roof 12'
rise to eave, asphalt roofing (12' x 10' Lab, 4x4 corner posts, 12x12 posts,	
rafters 2x6 - 2' 00"	

Henry A. Bailey

Signature of Owner

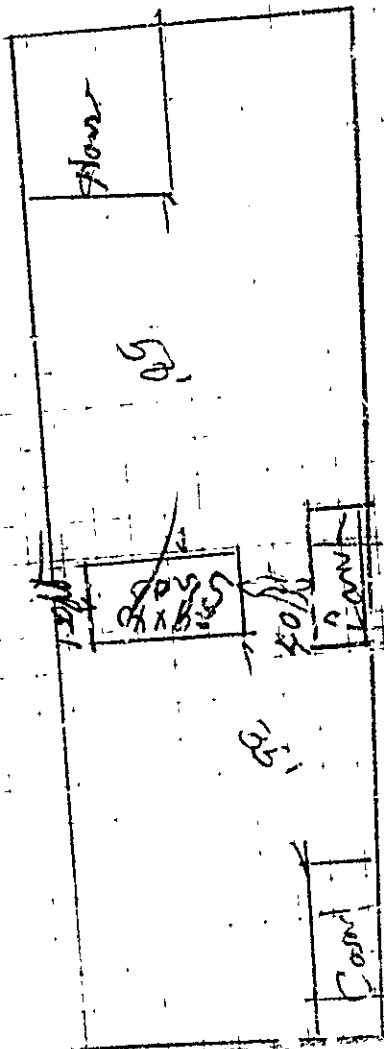
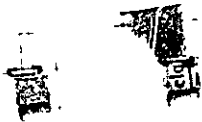

R



APARTMENT HOUSE ZONE
APPLICATION FOR PERMIT

PERMIT ISSUED
1938

Class of Building or Type of Structure: _____

SEP 7 1938

Portland, Maine, Sept. 6, 1938

To the INSPECTOR OF BUILDINGS, PORTLAND, ME.

The undersigned hereby applies for a permit to erect alter install the following building structure equipment in accordance with the Laws of the State of Maine, the Building Code of the City of Portland, plans and specifications, if any, submitted herewith and the following specifications:

Location Little Cheboague Island Ward 1st Within Fire Limits? no Dist. No. _____
Owner's or Lessee's name and address Henry A. Fuller, Little Cheboague Island Telephone _____
Contractor's name and address Ot JF Telephone _____
Architect's name and address _____
Proposed use of building Work shop No. families _____
Other buildings on same lot Crabbing house, 2 camps
Plans filed as part of this application? yes No. of sheets 1
Estimated cost \$ _____ Fee \$ 1.00

Description of Present Building to be Altered

Material wood No. stories 1 Heat no Style of roof pitch Roofing asphlt wood
Last use Work Shop No. families _____

General Description of New Work

To move building about 700' to location as shown on plan submitted
To cover entire roof with Asphalt roofing Glass O Und. Lab.

It is understood that this permit does not include installation of heating apparatus which is to be taken out separately by the heating contractor

NOTIFICATION BY THE CITY
OR CLOSING IS WAIVED
CERTIFICATE OF OCCUPANCY
REQUIREMENTS IS WAIVED

Details of New Work

Height average grade to top of plate _____
Size; front _____ depth _____ No. stories _____ Height average grade to highest point of roof _____
To be erected on solid or filled land? _____ earth or rock? _____
Material of foundation concrete pier or wood posts Thickness, top _____ bottom _____
Material of underpinning _____ Height _____ Thickness _____
Kind of Roof _____ Rise per foot _____ Roof covering Asphalt roofing Glass O Und. Lab.
No. of chimneys _____ Material of chimneys _____ of lining _____
Kind of heat _____ Type of fuel _____ Is gas fitting involved? _____
Corner posts _____ Sills _____ Girt or 'edger board? _____ Size _____
Material columns under girders _____ Size _____ Max. on centers _____
Studs (outside walls and carrying partitions) 2x4-16" O. C. Girders 6x8 or larger. Bridging in every floor and flat roof span over 8 feet. Sills and corner posts all one piece in cross section.
Joists and rafters: 1st floor _____, 2nd _____, 3rd _____, roof _____
On centers: 1st floor _____, 2nd _____, 3rd _____, roof _____
Maximum span: 1st floor _____, 2nd _____, 3rd _____, roof _____
If one story building with masonry walls, thickness of walls? _____ height? _____

If a Garage

No. cars now accommodated on same lot _____, to be accommodated _____
Total number commercial cars to be accommodated _____
Will automobile repairing be done other than minor repairs to cars habitually stored in the proposed building? _____

Miscellaneous

Will above work require removal or disturbing of any shade tree on a public street? no
Will there be in charge of the above work a person competent to see that the State and City requirements pertaining thereto are observed? yes

Signature of owner Henry A. Bailey

INSPECTION COPY

517403

Ward 21 Permit No. 35/1418

Location Little Chiequague Isl.

Owner Henry A. Bailey

Date of permit 9/9/35

Notif. closing-in

r-in

Final Notif.

Final Inspn.

Cert. of Occupancy issued *None*

NOTES

Little Chiequague not covered by insph. code

107a

A

1-2

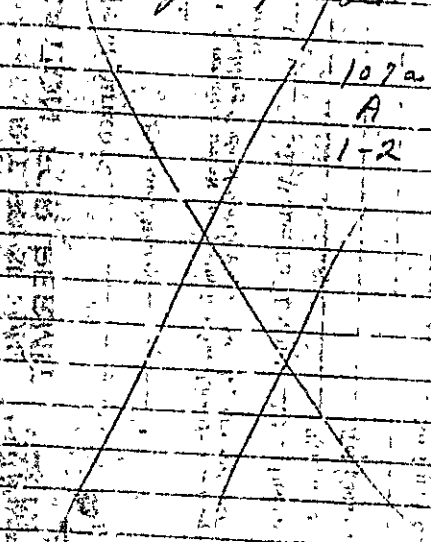



(A) APARTMENT HOUSE ZONE

PERMIT ISSUED

Permit No. 0686

APPLICATION FOR PERMIT

MAY 8 1931

Class of Building or Type of Structure Third Class

Portland, Maine, May 8, 1931

To the INSPECTOR OF BUILDINGS, PORTLAND, ME.

The undersigned hereby applies for a permit to erect ~~alter~~ install the following building structure equipment in accordance with the Laws of the State of Maine, the Building Code of the City of Portland, plans and specifications, if any, submitted herewith and the following specifications:

Location Little Chebeague Island Ward 1 Within Fire Limits? no Dist. No. _____
 Owner's name and address Henry A. Bailey Chebeague Island Telephone _____
 Contractor's name and address _____ Telephone _____
 Architect's name and address Cottage _____
 Proposed use of building Cottage No. families _____
 Other buildings on same lot yes _____
 Plans filed as part of this application? _____ No. of sheets _____
 Estimated cost \$ 500. Fee \$.75

Description of Present Building to be Altered

Material _____ No. stories _____ Heat _____ Style of roof _____ Roofing _____
 Last use _____ No. families _____

General Description of New Work

To erect frame cottage

Renewal of permit No. 30/2354

It is understood that this permit does not include installation of heating apparatus which is to be taken out separately by and in the name of the heating contractor.

Details of New Work

Height average grade to top of plate 9'
 Size, front 28' depth 32' No. stories 1 Height average grade to highest point of roof 15'
 To be erected on solid or filled land? solid earth or rock? earth
 Material of foundation concrete piers Thickness, top _____ bottom _____
 Material of underpinning _____ Height _____ Thickness _____
 Kind of Roof pitch Rise per foot 6" Roof covering Asphalt roofing Class 2 Und. Lab.
 No. of chimneys 1 Material of chimneys brick of lining tile
 Kind of heat stove Type of fuel _____ Is gas fitting involved? no
 Corner posts 4x4 Sills 6x6 Girt or ledger board? _____ Size _____
 Material columns under girders piers Size _____ Max. on centers _____
 Studs (outside walls and carrying partitions) 2x4-16" O.C Girders 6x8 or larger. Bridging in every floor and flat roof span over 8 feet. Sills and corner posts all one piece in cross section
 Joists and rafters: 1st floor 2x6, 2nd _____, 3rd _____, roof 2x6
 On centers: 1st floor 16", 2nd _____, 3rd _____, roof 24"
 Maximum span: 1st floor 11', 2nd _____, 3rd _____, roof _____
 If one story building with masonry walls, thickness of walls? _____ height? _____

If a Garage

No. cars now accommodated on same lot _____, to be accommodated _____
 Total number commercial cars to be accommodated _____
 Will automobile repairing be done other than minor repairs to cars habitually stored in the proposed building? _____

Miscellaneous

Will above work require removal or disturbing of any shade tree on a public street? no
 Will there be in charge of the above work a person competent to see that the State and City requirements pertaining thereto are observed? yes

Signature of owner Henry A Bailey

INSPECTION COPY

4788A

Ward / Permit No. 31/686
 Location Little Chebeague Island
 Owner Henny A. Bailey
 Date of permit 5/18/31
 Notif. closing-in
 Inspn. closing-in
 Final Notif.
 Final Inspn.

See 30/2702
 Cert. of Occupancy issued
 Renewal 30/2387

NOTES
 Mr. Knoll in this assessment
 said this was not complete
 on his last trip here, but
 is now assessed so
 evidently is now a.C.

FCH FEBRU

Description of Present Building to be Vacated

Current Description of New Project

[Faint, mostly illegible text, possibly bleed-through from the reverse side of the page]



Permit No. 5130
76-15

APPLICATION FOR PERMIT

Class of Building or Type of Structure Water Class

Portland, Maine, October 11, 1930

To the INSPECTOR OF BUILDINGS, PORTLAND, ME.

The undersigned hereby applies for a permit to erect alter or repair the following building structure, as set out in accordance with the Laws of the State of Maine, the Building Code of the City of Portland, plans and specifications, if any, submitted herewith and the following specifications:

Location 14-16 Water and Island West Within Fire Limits? Yes Dist. No.

Owner's or lessee's name and address, Henry A. Bailey, Chebogue Island Telephone

Contractor's name and address Telephone

Architect's name and address

Proposed use of building No. families

Other buildings on same lot used for

Plans filed as part of this or season No. of sheets

Estimated cost \$ 2000 Fee

Description of Present Building to be Altered

Material wood No. stories 1 Heat Style of roof hip Roofing wood

Last use freight house No. families

General Description of New Work

To erect building 18' x 28' from location as shown on plan submitted

If a new building to be it will be 80' x 30'

All of the finishing, including the roof, will be made to comply with the Building Code

It is understood that this permit does not include installation of heating apparatus which is to be taken out separately by and in the name of the heating contractor.

Details of New Work

Size, front depth No. stories Height average grade to top of plate

To be erected on solid or filled land? Height average grade to highest point of roof

Material of foundation concrete thickness, top bottom

Material of underpinning Height Thickness

Kind of Roof Rise per foot Roof covering

No. of chimneys 2 Material of chimneys brick of lining brick

Kind of heat Type of fuel Is gas att. involved?

Corner posts Sills Girt or ledger board? Size

Material columns under girders Size Max. no. centers

Studs (outside walls and carrying partitions) 2x4-16' O. C. Girders 6x8 or larger. Bridging in every floor and flat roof

Joists and rafters 1st floor 2nd 3rd roof

On centers 1st floor 2nd 3rd roof

Maximum span 1st floor 2nd 3rd roof

If on 1 story building, with masonry walls, thickness of wall height

If a Garage

No. cars now accommodated on same lot to be accommodated

Total number commercial cars to be accommodated

Will automobile repair be done other than minor repairs to cars habitually stored in the proposed building?

Miscellaneous

Will above work require removal or disturbing of any shade tree on a public street?

Will there be in charge of the above work a person competent to see that the State and City requirements pertaining thereto are observed?

Signature of owner Henry A. Bailey

INSPECTION COPY

Ward 1 Permit No. 30/2356

Location Little Chicago Dr

Owner Henry C. Berling

Date of permit 12/15/30

Notif. closing-in

Inspn. closing-in

Final Notif.

Final Inspn.

31/686
Cert. of Occupancy issued

11/9/32 NOTES

*Mr Hinds in the
recorder's office said this
was done on his last trip
down.*

[Large handwritten signature/initials]

[Handwritten initials]

1/4 to Foot

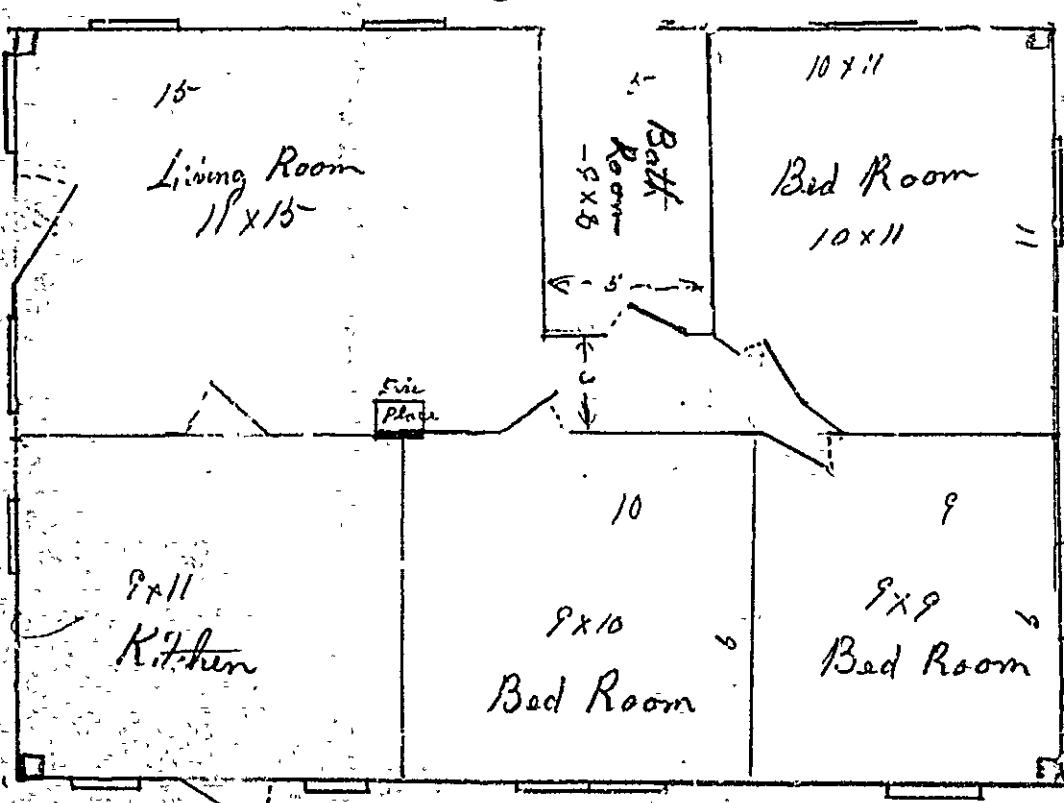

20
 1/4 to Foot
 Parts in ground
 and
 under
 them
 7 ft
 center

Sills 6x6 on Posts Either Cedar or Cypress
 Floor Joists 2x6
 All Posts 3x3 - 16 in Apart
 Posts 2x5
 Pitch of Roof 5 ft
 Windows 10 1/2 x 18 1/4 light or 12 x 20

3281A-I

October 11, 1930

Mr. Henry A. Bailey
Chebeague Island, Maine

Dear Sir:

We have an application in your name for a building permit to cover the erection of a one story frame cottage on Little Chebeague Island, dated October 6th, 1930. You were not certain of the sizes and spacing of these timbers, and it was understood that you were to check up your material, make a framing plan, and furnish it to this office. We have received no such information to date.

While we do not wish to unduly hurry you, it is necessary that you understand that this building must comply with the Building Code as much as though it were located on the mainland, and that it is unlawful for you to proceed with any of the work until the permit card is actually in your possession and posted upon the premises where the building is to be built. Please note that the receipt which you have for the fee paid to this office is not a building permit, and does not give you the right to proceed.

Very truly yours,

Inspector of Buildings.

RM/HC

STATEMENT ACCOMPANYING APPLICATION FOR BUILDING PERMIT

for For Cottage
at Little Cheague Island Date _____

1. In whose name is the title of the property now recorded? Henry D Bailey
2. Are the boundaries of the property in the vicinity of the proposed work shown clearly on the ground, and how? By a Plan of lot
3. Is the outline of the proposed work now staked out upon the ground? Yes If not, will you notify the Inspection Office when the work is staked out and before any of the work is commenced? _____
4. What is to be maximum projection or overhang of eaves or drip? 12 in
5. Do you assume full responsibility for the correctness of the location plan or statement of location filed with this application, and does it show the complete outline of the proposed work on the ground, including bay windows, porches and other projections? Yes
6. Do you assume full responsibility for the correctness of all statements in the application concerning the sizes, design and use of the proposed building? Yes
7. Do you understand that in case changes are proposed in the location of the work or in any of the details specified in the application that a revised plan and application must be submitted to this office before the changes are made? Yes

N. D. Bailey

CS House

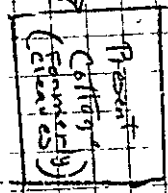
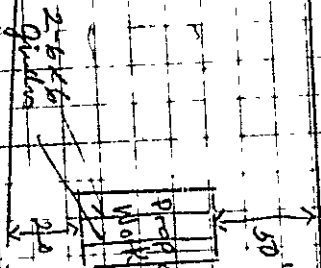

Haskell
Lot

Fogg
Lot

Road



(3) APARTMENT HOUSE ETC.

APPLICATION FOR PERMIT

Class of Building or Type of Structure 2nd

Portland, Maine

Oct. 6 1930

Permit No. 2354
ISSUED
OCT 15 1930

To the INSPECTOR OF BUILDINGS, PORTLAND, ME.

The undersigned hereby applies for a permit to erect ~~and install~~ the following building ~~structure~~ ^{structure} in accordance with the Laws of the State of Maine, the Building Code of the City of Portland, plans and specifications, if any, submitted herewith and the following specifications:

Location Little Chebeague Ward 1 Within Fire Limits? no Dist. No. _____

Owner's or Lessee's name and address Henry A. Bailey Chebeague Island Telephone _____

Contractor's name and address Owner Telephone _____

Architect's name and address _____ No. families _____

Proposed use of building Cottage

Other buildings on same lot Cottage

Plans filed as part of this application? yes No. of sheets 1

Estimated cost \$ 200 Fee \$ 75

Description of Present Building to be Altered

Material _____ No. stories _____ Heat _____ Style of roof _____ Roofing _____

Last use _____ No. families _____

General Description of New Work

Build 1 Story frame cottage

It is understood that this permit does not include installation of heating apparatus which is to be taken out separately by and in the name of the heating contractor.

Details of New Work

Size, front 28'-0" depth 32'-0" No. stories 1 Height average grade to top of plate 9'-0"
Height average grade to highest point of roof 16'-0"
To be erected on solid or filled land? solid earth or rock? earth

Material of foundation concrete piers Thickness, top _____ bottom _____

Material of underpinning _____ Thickness _____

Kind of Roof Fitch Rise per foot 4" Roof covering Asphalt on ~~plaster~~ underwriters lab. Shingles & Roll

No. of chimneys 1 Material of chimneys Brick of lining Tile

Kind of heat Stove Type of fuel wood Is gas fitting involved? _____

Corner posts 4x4 Sills 6x6 Girt or ledger board? _____ Size _____

Material columns under girders 4x4 Piers Size _____ Max. on centers 8'-0"

Studs (outside walls and carrying partitions) 2x4 O. C. Girders 6x8 or larger. Bridging in every floor and flat roof span over 8 feet. Sills and corner posts all one piece in cross section

Joists and rafters: 1st floor 2x6 2nd _____ 3rd _____ roof 2x6

On centers: 1st floor 16" 2nd _____ 3rd _____ roof 24"

Maximum span: 1st floor 9'-11" 2nd _____ 3rd _____ roof _____

If one story building with masonry walls, thickness of walls? _____ height? _____

If a Garage

No. cars now accommodated on same lot _____, to be accommodated _____

Total number commercial cars to be accommodated _____

Will auto mobile repairing be done other than minor repairs to cars habitually stored in the proposed building? _____

Miscellaneous

Will above work require removal or disturbing of any shade tree on a public street? no

Will there be in charge of the above work a person competent to see that the State and City requirements pertaining thereto are observed? yes

Signature of owner Henry A Bailey

INSPECTION COPY

3281A

Ward 1 Permit No. 30/2354
 Location Little Chetiqua Dr
Wm. A. Bailey
 Date of permit 10/15/30
 Notif. closing-in _____
 Inspn. closing-in _____
 Final Notif. _____
 Final Inspn. _____
 Cert. of Occupancy issued _____

NOTES:
 Not built
 Reversed 5/8/31
 SECTION FOR PERMIT

On at 10/15/30
 Inspected by Wm. A. Bailey
 Inspector Wm. A. Bailey
 City Engineer Wm. A. Bailey
 City Clerk Wm. A. Bailey

General Department of Highways

City of Chicago
 Department of Highways
 1200 North Dearborn Street
 Chicago, Illinois
 Telephone 4-1111