

CITY VIEW AVE. - LITTLE DIAMOND
105-B-11-12

ISL.

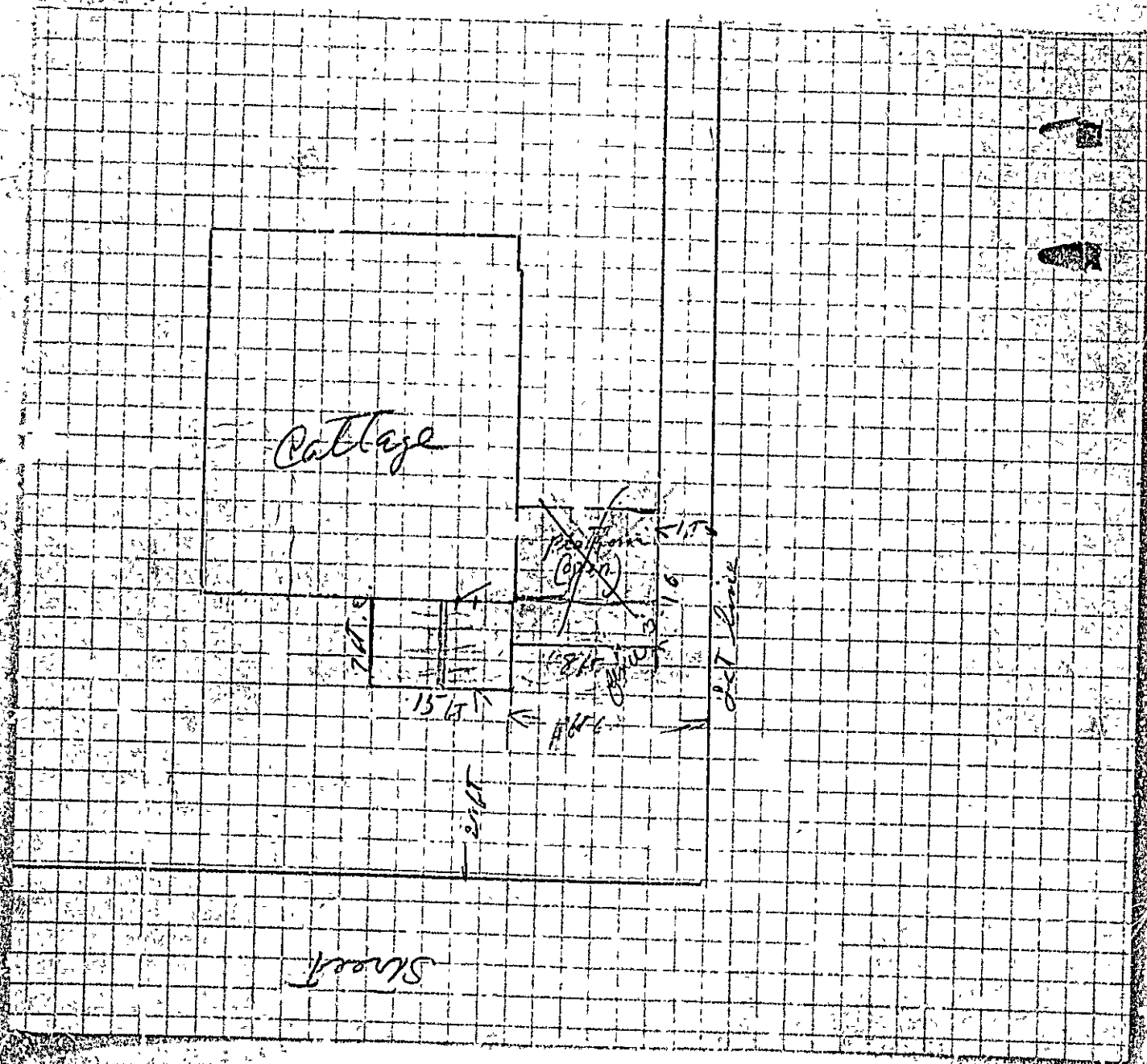



70 GENERAL RESIDENCE ZONE PERMIT ISSUED
APPLICATION FOR PERMIT 0988

Class of Building or Type of Structure Third Class JUL 9 1938

Portland, Maine July 1, 1938

To the INSPECTOR OF BUILDINGS, PORTLAND, ME.

The undersigned hereby applies for a permit to erect alter ~~and~~ and the following building structure equipment in accordance with the Laws of the State of Maine, the Building Code of the City of Portland, plans and specifications if any, submitted herewith and the following specifications:

Location Little Diamond Island Ward East District No. _____

Owner's or Lessee's name and address Ira Sawyer, 195 Congress St Telephone _____

Contractor's name and address C. R. & C. H. Anderson, 855 Wash St Telephone 4-0174

Architect's name and address _____

Proposed use of building Cottage No. families _____

Other buildings on same lot _____

Plans filed as part of this application? yes No. of sheets 1

Estimated cost \$ 27 Fee \$ 60

Description of Present Building to be Altered

Material wood No. stories 1 1/2 Heat _____ Style of roof _____ Roofing _____

Last use Cottage No. families _____

General Description of New Work

To build platform 7' x 15' on rear of cottage (pergola)

To build addition to existing platform 9' x 8' as shown on plan

NOTIFICATION BEFORE
OR CLOSING IS WAIVED
CERTIFICATE OF OCCUPANCY
REQUIREMENT IS WAIVED

I understand that this permit does not include installation of heating apparatus which it is to be taken out separately by and in the name of the heating contractor.

Details of New Work

Size, front _____ depth _____ No. stories _____ Light average grade _____ highest point of roof _____

To be erected on solid or filled land? solid earth or rock? ledge

Material of foundation cast concrete Thickness, top _____ bottom _____

Material of underpinning _____ Height _____ Thickness _____

Kind of Roof flat Rise per foot _____ Roof covering asph

No. of chimneys _____ Material of chimneys _____ of lining _____

Kind of heat _____ Type of fuel _____ Is gas fitting involved? _____

Corner posts 7x7 build 2x4 Girt or ledge board? _____ Size _____

Material columns under girders _____ Size _____ Max. on centers _____

Studs (outside walls and carrying partitions) 2x4-16" C. C. Girders 6x8 or larger. Bridging in every floor and next roof span over 8 feet. Sills and corner posts all one piece in cross section.

Joists and rafters: 1st floor 2x5, 2nd _____, 3rd _____, roof 2x6

On centers: 1st floor 16", 2nd _____, 3rd _____, roof 3'

Maximum span: 1st floor 7', 2nd _____, 3rd _____, roof 7'

If one story building with masonry walls, thickness of walls? _____ height? _____

If a Garage

No. cars now accommodated on same lot _____ to be accommodated _____

Total number commercial cars to be accommodated _____

Will automobile repairing, be done other than minor repairs to cars habitually stored in the proposed building? _____

Miscellaneous

Will above work require removal or disturbing of any shade tree on a public street? no

Will there be in charge of the above work a person competent to see that the State and City requirements pertaining thereto are observed? yes

Ira Sawyer

Signature of owner C. H. Anderson

Ward 1 Permit No. 38/988

Location Little Duquoin Lake

Owner Joe Sawyer

Date of permit 7/3/36

Notif. closing-in

Inst. closing-in

Final No. None

Final Insp. 5/13/37

Cert. of Occupancy issued None

NOTES

105

AB

11-12

