

WOODS ROAD
92-G-39

PEAKS ISLAND

U.S. GEOLOGICAL SURVEY
WATER RESOURCES DIVISION
WASHINGTON, D.C. 20506



FILL IN AND SIGN WITH INK

00988

APPLICATION FOR PERMIT FOR HEATING, COOKING OR POWER EQUIPMENT

Sept. 19, 1983

Portland, Maine,

PERMIT ISSUED

SEP 23 1983

CITY OF PORTLAND

To the INSPECTOR OF BUILDINGS, PORTLAND, ME.

The undersigned hereby applies for a permit to install the following heating, cooking or power equipment in accordance with the Laws of Maine, the Building Code of the City of Portland, and the following specifications:

Location 92-C-39 Woods Rd. Use of Building dwelling - single No. Stories 2 1/2 New Building Existing "x"
Name and address of owner of appliance Peaks Isl. Walter S. Seven - lives there Telephone 766-5775
Installer's name and address Jackson & Casey -- Pks. Isl.

To install General Description of Work boiler & burner - replacement of forced hot air - radiant heat

IF HEATER, OR POWER BOILER walls overhead are 5/8 sheetrock
Location of appliance boiler room Any burnable material in floor surface or beneath? no
If so, how protected? on 1st floor of dwelling Kind of fuel? 2 fuel oil
Minimum distance to burnable material, from top of appliance or casing top of furnace 3' all around
From top of smoke pipe From front of appliance From sides or back of appliance
Size of chimney flue 8" Other connections to same flue none
If gas fired, how vented? metal asbestos Rated maximum demand per hour
Will sufficient fresh air be supplied to the appliance to insure proper and safe combustion? yes 4 8 x 16 vents

IF OIL BURNER
Name and type of burner Burnham - Labeled by underwriters' laboratories?
Will operator be always in attendance? no Does oil supply line feed from top or bottom of tank? bottom
Type of floor beneath burner 3 1/2" concrete Size of vent pipe gravity feed with pump on boiler
Location of oil storage basement Number and capacity of tanks 1 1/2 8 1 1/2 2 -275 gals.
Low water shut off Make No.
Will all tanks be more than five feet from any flame? yes How many tanks enclosed? brick no
Total capacity of any existing storage tanks for furnace burners 550 gal.

IF COOKING APPLIANCE
Location of appliance Any burnable material in floor surface or beneath?
If so, how protected? Height of Legs, if any
Skirting at bottom of appliance? Distance to combustible material from top of appliance?
From front of appliance From sides and back From top of smokepipe
Size of chimney flue Other connections to same flue
Is hood to be provided? If so, how vented? Forced or gravity?
If gas fired, how vented? Rated maximum demand per hour

MISCELLANEOUS EQUIPMENT OR SPECIAL INFORMATION

Amount of fee enclosed? 15.00

APPROVED:

Will there be in charge of the above work a person competent to see that the State and City requirements pertaining thereto are observed?

Walter S. Seven for Edward Casey

Signature of Installer

CS 300

FILE COPY





Permit No. 2751

APPLICATION FOR PERMIT

Class of Building or Type of Structure Third Class
Portland, Maine, December 1, 1920

To the INSPECTOR OF BUILDINGS, PORTLAND, ME.

The undersigned hereby applies for a permit to ~~erect~~ alter ~~install~~ the following building structure equipment in accordance with the Laws of the State of Maine, the Building Code of the City of Portland, plans and specifications, if any, submitted herewith and the following specifications:

Location ~~Frederick Harding, Peaks Island~~ Waldo Pier Ward 1 Within Fire Limits? no Dist. No. _____

Owner's or Lessee's name and address Mrs. Quincy Sterling, Peaks Island Telephone _____

Contractor's name and address Albert Smith, Peaks Island Telephone _____

Architect's name and address _____ No. families _____

Proposed use of building _____

Other buildings on same _____ No. of sheets _____

Plans filed as part of this application? no Fee \$.84

Estimated cost \$ _____

Description of Present Building to be Altered

Material wood No. stories 1 Heat _____ Style of roof _____ Roof _____
Last use shed _____

General Description of New Work

To demolish building:

It is understood that this permit does not include installation of heating apparatus which is to be taken out separately by and in the name of the heating contractor.

Details of New Work

Size, front _____ depth _____ No. stories _____ Height average grade to top of plate _____
To be erected on solid or filled land? _____ Height average grade to highest point of roof _____
Material of foundation _____ Thickness, top _____ bottom _____
Material of underpinning _____ Height _____ Thickness _____
Kind of Roof _____ Rise per foot _____ Roof covering _____ of lining _____
No. of chimneys _____ Material of chimneys _____ Is gas fitting involved? _____
Kind of vent _____ Type of fur _____ Size _____
Corner posts _____ Sills _____ Girt or ledger board? _____
Material columns under girders _____ Size _____ Max. on centers _____
Studs (outside walls and carrying partitions) 2x4-16" O.C. Girders 6x8 or larger. Bridging in every floor and flat roof span over 8 feet. Sills and corner posts all one piece in cross section.
Joists and rafters: 1st floor _____, 2nd _____, 3rd _____, roof _____
On centers: 1st floor _____, 2nd _____, 3rd _____, roof _____
Maximum span: 1st floor _____, 2nd _____, 3rd _____, roof _____
If one story building with masonry walls, thickness of walls? _____ height? _____

If a Garage

No. cars now accommodated on same lot _____ to be accommodated _____
Total number commercial cars to be accommodated _____
Will automobile repairing be done other than minor repairs to cars habitually stored in the proposed building? _____

Miscellaneous

Will above work require removal or disturbing of any shade tree on a public street? no
Will there be in charge of the above work a person competent to see that the State and City requirements pertaining thereto are observed? yes

Signature of owner William Sterling

INSPECTION COPY

3507A

Ward 1 Permit No. 302751

Location Trefilthen Bldg Peaks

Owner Mr Quincy Sterling

Date of permit 12/1/30

Notif. closing-in _____

Inspn. closing-in _____

Final Notif. _____

Final Inspn. _____

Cert. of Occupancy issued _____

NOTES

9-2
6-3
5
inspected

12/1/30 - P. J. S.

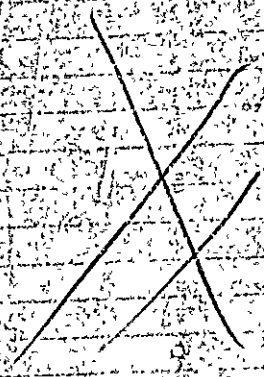

92-G-33 Woods Road

Peaks Isl.





FILL IN AND SIGN WITH INK

00988

PERMIT ISSUED

APPLICATION FOR PERMIT FOR HEATING, COOKING OR POWER EQUIPMENT

Sept. 19, 1983

Portland, Maine,

SEP 23 1983

CITY OF PORTLAND

To the INSPECTOR OF BUILDINGS, PORTLAND, ME.

The undersigned hereby applies for a permit to install the following heating, cooking or power equipment in accordance with the Laws of Maine, the Building Code of the City of Portland, and the following specifications:

Location: 92-G-39 Woods Rd., Peaks Isl. Use of building: dwelling - single No. Stories: 2 1/2 New Building Existing: x
Name and address of owner of appliance: Walter S. Semon - lives there
Installer's name and address: Jackson & Casey - Pks. Isl. Telephone: 766-5775

General Description of Work

To install boiler & burner - replacement of forced hot air - radiant heat

IF HEATER, OR POWER BOILER walls overhead are 5/8 sheetrock

Location of appliance: boiler room Any burnable material in floor surface or beneath? no
If so, how protected? on 1st floor of dwelling Kind of fuel? # 2 fuel oil
Minimum distance to burnable material, from top of appliance or casing top of furnace: 3' all around
From top of smoke pipe: From front of appliance, From sides or back of appliance
Size of chimney flue: 8" Other connections to same flue: none
If gas fired, how vented? metal asbestos Rated maximum demand per hour:
Will sufficient fresh air be supplied to the appliance to insure proper and safe combustion? yes
4 8 x 16 vents

IF OIL BURNER

Name and type of burner: Burnham - Labelled by underwriters' laboratories?
Will operator be always in attendance? no Does oil supply line feed from top or bottom of tank? bottom
Type of floor beneath burner: 3 1/2" Concrete Size of vent pipe: gravity feed with pump on boiler
Location of oil storage: basement Number and capacity of tanks: 1 1/2 5 1/2" 2 -275 gals.
Low water shut off: Make No.
Will all tanks be more than five feet from any flame? yes How many tanks enclosed? both no
Total capacity of any existing storage tanks for un-ace burners: 550 gal.

IF COOKING APPLIANCE

Location of appliance: Any burnable material in floor surface or beneath?
If so, how protected? Height of Legs if any
Skirting at bottom of appliance? Distance to combustible material from top of appliance?
From front of appliance: From sides and back: From top of smokepipe
Size of chimney flue: Other connections to same flue
Is hood to be provided? If so, how vented? Forced or gravity?
If gas fired, how vented? Rated maximum demand per hour

MISCELLANEOUS EQUIPMENT OR SPECIAL INFORMATION

.....
.....
.....
.....
.....

Amount of fee enclosed? 15.00

APPROVED:
.....
.....
.....

Will there be in charge of the above work a person competent to see that the State and City requirements pertaining thereto are observed? ..

Walter S. Semon for Edward Casey

CS 309

Signature of Installer

INSPECTION COPY

7

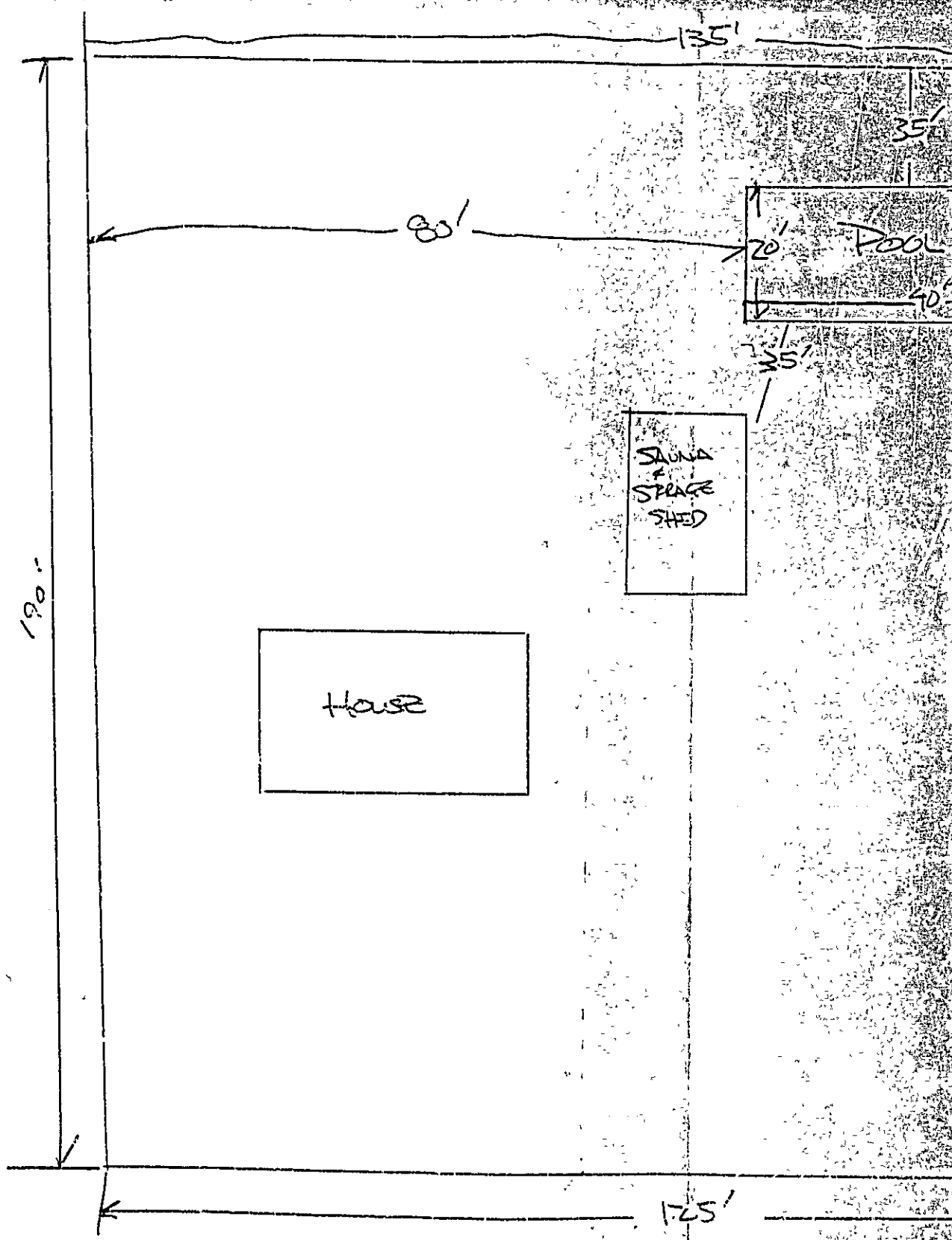

135'

35'

80'

20'

Pool

40'

25'

SAUNA
&
STORAGE
SHED

House

190'

125'

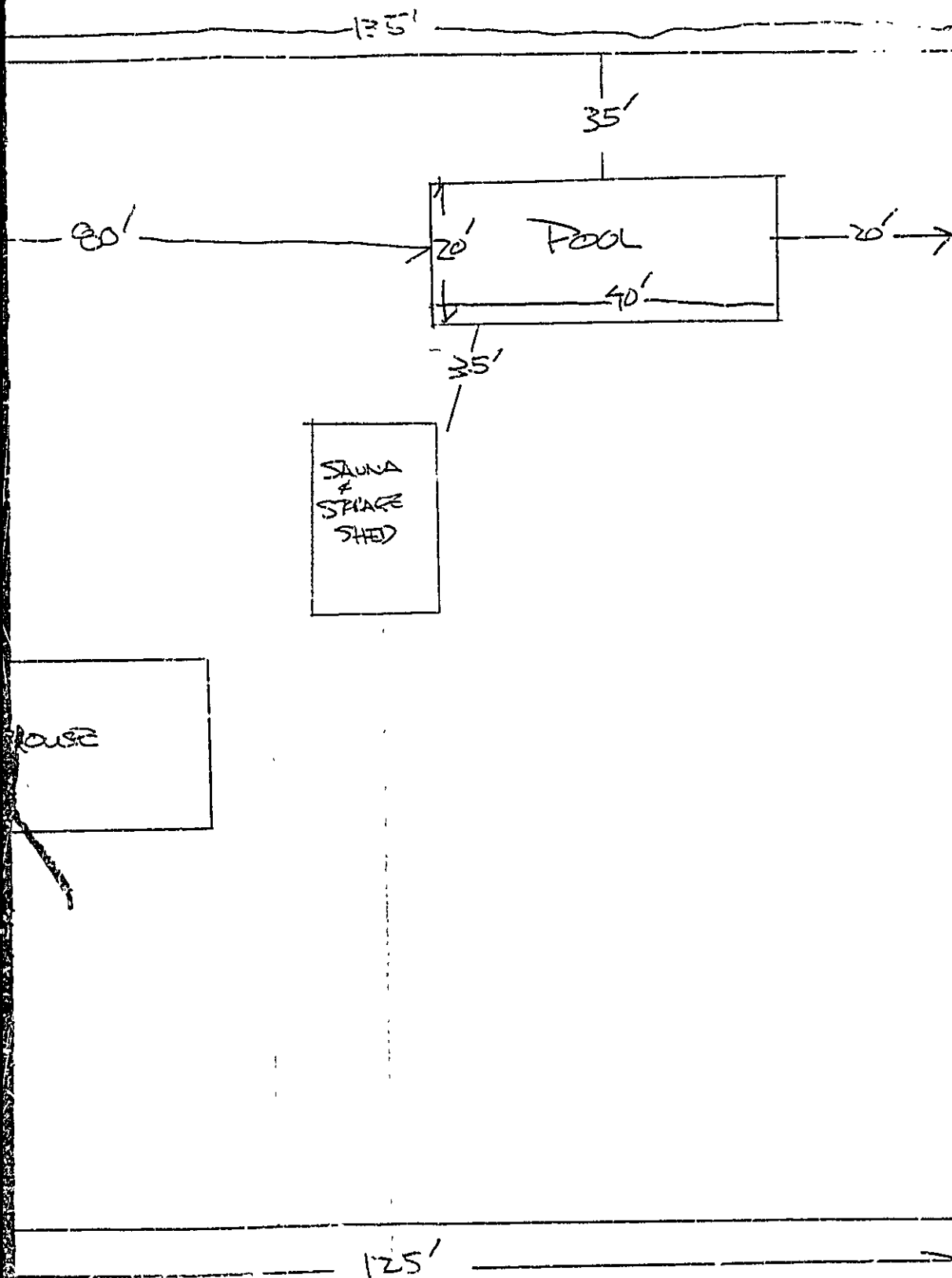

RECEIVED
JUL 26 1983
DEPT. OF BLDG. INSP.
CITY OF PORTLAND

David S. North
Peaks Inc
POOL PLOT PLAN



SUNN SWIMMING POOL & SUPPLY CO. INC.

P.O. Box 1846, 1930 LISBON STREET, LEWISTON, MAINE 04240
Telephone (207) 783-7105

Sheet "A"

CLASSIC SWIMMING POOL PACKAGE INCLUDES:

- COMPLETE INSTALLATION
- GALVANIZED 14 GAUGE, 9 BOLT SEAM, COPPER BEARING STEEL PANELS WITH 2 OUNCES OF ZINC PER SQUARE FOOT TO PREVENT CORROSION. ALSO WITH THICK ANGLE IRON STIFFENERS IN CENTER OF 8 FOOT PANELS THAT ARE BOLTED AND NOT WELDED. GUSSETS AND ANGLE IRON SUPPORTS EVERY FOUR FEET. ANGLE IRON "A" FRAMES THAT ARE BOLTED WITH EIGHT BOLTS AND EXTRA LARGE 18 INCH LEVELING PAD WITH LARGE GUSSET ON BOTTOM OF "A" FRAMES. COMPLETE NUT AND BOLT PACKAGE. ALUMINUM COPING WITH BAKED ON PAINT. 18 BOLT CORNERS FOR ADDED STRENGTH.
- CHOICE OF FILTER SYSTEMS WITH SUPER PUMP AND MOTOR
- CHOICE OF LINER PATTERNS
- 2 WIDE MOUTHED SKIMMER WITH SEPARATE LINE & VALVE AND VINYL JACKET TO PREVENT CORROSION
- 2 RETURNS WITH DIRECTIONAL JETS & HYDROTHERAPY JET
- 1 ~~EXTRA RETURN WITH JET HOOKED UP ON SEPARATE LINE TO FILTER FOR EXTRA FLOW AND FOR FUTURE AUTOMATIC POOL CLEANER IF DESIRED.~~ *Delete*
- 3 STEP LADDER WITH SOCKETS
- 4' x 8' STAIRS WITH FULL SIDES AND 2 HANDRAILS WITH SOCKETS
- VACUUM KIT - INCLUDES: (16' Telescoping pole, See-thru Power Vac, Skin Vac, Vac Hose, Net)
- TEST KIT
- COMPLETE PLUMBING - INCLUDES: (3-way Ball valve with two lock rings, poly pipe, PVC pipe, PVC fittings, nylon fittings, stainless steel clamps.)
- AUTOMATIC CHLORINATOR - (Closed atmosphere, no fume, in line chlorine selector flow handle)
- STARTER CHEMICALS - (Super shock, chlorine tablets, PH up, Conditioner, Mineral out.)
- CONCRETE FOOTING AROUND PERIMETER OF POOL
- CONCRETE POOL BASE BOTTOM # 1 GRADE
- MAIN DRAIN WITH EQUALIZER VALVE WITH SEPARATE LINE & VALVE
- OWNER'S MANUAL

RECEIVED

JUL 27 1983

DEPT. OF BLDG. INSP.
CITY OF PORTLAND