

WOODS ROAD
92-G-5

PEAKS ISLAND

Microfilm Edition of the
U.S. Geological Survey
Geological Survey
U.S. Geological Survey
U.S. Geological Survey
U.S. Geological Survey



APPLICATION FOR PERMIT **DEPARTMENT HOUSE-ZONE**
PERMIT ISSUED
 Class of Building or Type of Structure Third Class **1-64**

Portland, Maine, August 19, 1957
AUG 19 1957

To the INSPECTOR OF BUILDINGS, PORTLAND, ME.

The undersigned hereby applies for a permit to erect alter install the following building structure equipment in accordance with the Laws of the State of Maine, the Building Code of the City of Portland, plans and specifications, if any, submitted herewith and the following specifications:

Location Woods Road, Peaks Island Ward Isl. 2 Within Fire Limits? Yes Dist. No. _____
 Owner's or Lessee's name and address Edward B. Stevens, Boston, Mass. Telephone _____
 Contractor's name and address Oxford Trucking Company, 97 Problo Street Tel. phone 4-5762
 Architect _____ Plans filed _____ No. of sheets _____
 Proposed use of building SHED No. families 1
 Other buildings on same lot Shed to be demolished Fee \$ 1.00
 Estimated cost \$ _____

Description of Present Building to be Altered

Material Wood No. stories 1 1/2 Heat _____ Style of roof _____ Pitch _____ Roofing _____
 Last use Dwelling No. families 1

General Description of New Work

To demolish 1 1/2 story frame dwelling about 28' x 36'
 Do you agree to tightly and permanently close all sewers and drain connections with public or private sewers from this building or structure to be demolished under the supervision and to the approval of the Dept. of Public Works of the City of Portland? Yes

CERTIFICATE OF OCCUPANCY
 REQUIREMENT IS WAIVED
 NOTIFICATION BEFORE LATENT
 OR CLOSING-IN IS WAIVED

It is understood that this permit does not include installation of heating apparatus which is to be taken out separately by and in the name of the heating contractor.

Details of New Work

Size, front _____ depth _____ No. stories _____ Height average grade to top of plate _____
 To be erected on solid or filled land? _____ Height average grade to highest point of roof _____
 earth or rock? _____
 Material of foundation _____ Thickness, top _____ bottom _____
 Material of underpinning _____ Height _____ Thickness _____
 Kind of Roof _____ Rise per foot _____ Roof covering _____
 No. of chimneys _____ Material of chimneys _____ of lining _____
 Kind of heat _____ Type of fuel _____ Is gas fitting involved? _____
 Corner posts _____ Sills _____ Girt or ledger board? _____ Size _____
 Material columns, under girders _____ Size _____ Max. on centers _____
 Studs, (outs to walls and carrying partitions) 2x4-16" O. C. Girders 6x8 or larger. Bridging in every floor and flat roof span over 8' feet. Sills and corner posts all one piece in cross section.
 Joists and rafters: 1st floor _____, 2nd _____, 3rd _____, roof _____
 On centers: 1st floor _____, 2nd _____, 3rd _____, roof _____
 Maximum span: 1st floor _____, 2nd _____, 3rd _____, roof _____
 If one story building with masonry walls, thickness of walls? _____ height? _____

If a Garage

No. cars now accommodated on same lot _____ to be accommodated _____
 Total number commercial cars to be accommodated _____
 Will automobile repairing be done other than minor repairs to cars habitually stored in the proposed building? _____

Miscellaneous

Will above work require removal or disturbing of any shade tree on a public street? _____
 Will there be in charge of the above work a person competent to see that the State and City requirements pertaining thereto are observed? Yes

INSPECTION COPY

Signature of owner Edward B. Stevens
Oxford Trucking Company
 By W. P. Staphord

450

Ward 2 Permit No 37/1264

Location Wood Road, Peako ckt.

Owner Donald R. Stevens

Date of permit 8/19/57

Notif. closing-in 92

Inspn. closing-in 6

Final Notif. 2

Final Inspn. 9/10/57, ckt.

Cert. of Occupancy issued None

NOTES

92-B-5
9/10/57, all empty shell
along Sec. 37/1263-1264
frictionless and subsoil
which to be deposited at
their time of use



APPLICATION FOR PERMIT

(A) APARTMENT HOUSE ZONE
1965

Class of Building or Type of Structure Third Class

Portland, Maine, August **PERMIT ISSUED**

To the INSPECTOR OF BUILDINGS, PORTLAND, ME.

The undersigned hereby applies for a permit to erect alter install the following building structure equipment in accordance with the Laws of the State of Maine, the Building Code of the City of Portland, plans and specifications, if any, submitted herewith and the following specifications:

Location Woods Road, Packer Island Ward 1st Within Fire Limits? No Dist. No. _____

Owner's or Lessee's name and address Edward R. Stevens, Boston, Mass. Telephone _____

Contractor's name and address Oxford Ironing Company, 97 Preble Street Telephone 4-3278

Architect _____ Plans filed _____ No. of sheets _____

Proposed use of building Residential No. families _____

Other buildings on same lot Cottage to be demolished

Estimated cost \$ _____ Fee \$.80

Description of Present Building to be Altered

Material Wood No. stories 1 Heat _____ Style of roof Pitch Roofing _____

Last use Food shed No. families _____

General Description of New Work

To demolish one story building 12' x 14'
Do you agree to tightly and permanently close all sewers or drains connecting with public or private sewers from this building or structure to be demolished, under the supervision and to the approval of the Dept. of Public Works of the City of Portland?
Yes

It is understood that this permit does not include installation of heating apparatus which is to be taken out separately by and in the name of the heating contractor.

Details of New Work

Size, front _____ depth _____ No. stories _____ Height average _____ plate _____
Height average ft. _____ point of roof _____

To be erected on solid or filled land? _____ earth or rock? _____

Material of foundation _____ Thickness, top _____ bottom _____

Material of underpinning _____ Height _____ Thickness _____

Kind of Roof _____ Rise per foot _____ Roof covering _____

No. of chimneys _____ Material of chimneys _____ of lining _____

Kind of heat _____ Type of fuel _____ Is gas fitting involved? _____

Corner posts _____ Sills _____ Girt or ledger board? _____ Size _____

Material columns under girders _____ Size _____ Max. on centers _____

Studs (outside walls and carrying partitions) 2x4-16" O. C. Girders 6x8 or larger. Bridging in every floor and flat roof span over 8 feet. Sills and corner posts all one piece in cross section.

Joists and rafters: 1st floor _____, 2nd _____, 3rd _____, roof _____

On centers: 1st floor _____, 2nd _____, 3rd _____, roof _____

Maximum span: 1st floor _____, 2nd _____, 3rd _____, roof _____

If one story building with masonry walls, thickness of walls? _____ height? _____

If a Garage

No. cars now accommodated on same lot _____, to be accommodated _____

Total number commercial cars to be accommodated _____

Will automobile repairing be done other than minor repairs to cars habitually stored in the proposed building? _____

Miscellaneous

Will above work require removal or disturbing of any shade tree on a public street? _____

Will there be in charge of the above work a person competent to see that the State and City requirements pertaining thereto are observed? Yes

Signature of owner Edward R. Stevens
Oxford Ironing Company
W. P. Stapleford

INSPECTION COPY

4432

Ward Del. 2 Permit No. 87/1265

Location Wood Rd, Peabody Island

Owner Edmund R. Stinson

Date of permit 8/19/37

Notif. closing-in 92

Inspn. closing-in G

Final Notif. 2

Final Inspn. 9/10/37, P. DeL.

Cert. of Occupancy issued 9/10/37

NOTES

~~92-8-3
9/10/37 not desired as
spit but to be done
along with slawelling
87/1264 and other
87/1263~~



APPLICATION FOR PERMIT

Permit No. 1263

Class of Building or Type of Structure Third Class

PERMIT ISSUED

Portland, Maine, August 19, 1937

To the INSPECTOR OF BUILDINGS, PORTLAND, ME.

The undersigned hereby applies for a permit to erect alter install the following building structures equipment and fixtures in accordance with the Laws of the State of Maine, the Building Code of the City of Portland, plans and specifications, if any, submitted herewith and the following specifications:

Location Roads Road, Peaks Island Ward 1st Within Fire Limits? No Dist. No. _____

Owner's or Lessee's name and address Edmund H. Stevens, Benton, Mass. Telephone _____

Contractor's name and address Oxford Erecting Company, 97 Probie St. Telephone 4-3782

Architect _____ Plans filed _____ No. of sheets _____

Proposed use of building Demolished No. stories _____

Other buildings on same lot Buildings to be demolished

Estimated cost \$ _____ Fee \$.50

Description of Present Building to be Altered

Material Wood No. stories 1 Heat _____ Style of roof Pitch Roofing _____

Last use Cottage No. families 1

General Description of New Work

To demolish frame cottage 1 story high about 16' x 24'.
Do you agree to tightly and permanently close all sewers or drains connecting to public or private sewers from this building or structure to be demolished, under the supervision and to the approval of the Dept. of Public Works of the City of Portland?
Yes

NOTIFICATION BEFORE LATHING OR CLOSING IN IS WAIVED

CERTIFICATE OF OCCUPANCY REQUIREMENT IS WAIVED

It is understood that this permit does not include installation of heating apparatus, which is to be taken out separately by and in the name of the heating contractor.

Details of New Work

Size, front _____ depth _____ No. stories _____ Height average grade to top of plate _____
Height average grade to highest point of roof _____

To be erected on solid or filled land? _____ earth or rock? _____

Material of foundation _____ Thickness, top _____ bottom _____

Material of underpinning _____ Height _____ Thickness _____

Kind of Roof _____ Rise per foot _____ Roof covering _____

No. of chimneys _____ Material of chimneys _____ of lining _____

Kind of heat _____ Type of fuel _____ Is gas fitting involved? _____

Corner posts _____ Sills _____ Girt or ledger board? _____ Size _____

Material columns under girders _____ Size _____ Max. on centers _____

Studs (outside walls and carrying partitions) 2x4-16" O. C. Girders 6x8 or larger. Bridging in every floor and flat roof span over 8 feet. Sills and corner posts all one piece in cross section.

Joists and rafters: 1st floor _____, 2nd _____, 3rd _____, roof _____

On centers: 1st floor _____, 2nd _____, 3rd _____, roof _____

Maximum span: 1st floor _____, 2nd _____, 3rd _____, roof _____

If one story building with masonry walls, thickness of walls? _____ height? _____

If a Garage

No. cars now accommodated on same lot _____ to be accommodated _____

Total number commercial cars to be accommodated _____

Will automobile repairing be done other than minor repairs to cars habitually stored in the proposed building? _____

Miscellaneous

Will above work require removal or disturbing of any shade tree on a public street? _____

Will there be in charge of the above work a person competent to see that the State and City requirements pertaining thereto are observed? Yes

INSPECTION COPY

Signature of owner Edmund H. Stevens
Oxford Erecting Company

E. P. St. John

1120

Ward Bl. 2 Permit No. 87/1263

Location Woods Rd. Peaks Del

Owner Edmund R. Stevens

Date of permit 8/19/37

Notif. closing-in 92

Inspn. closing-in 6

Final Notif. 5

Final Inspn. 9/10/37. Old

Cert. of Occupancy issued None

NOTES

~~98-6-5
9/10/37 not done as
not built & well done
along with drilling
37/1263 d. wood shed
8/12/37 call~~

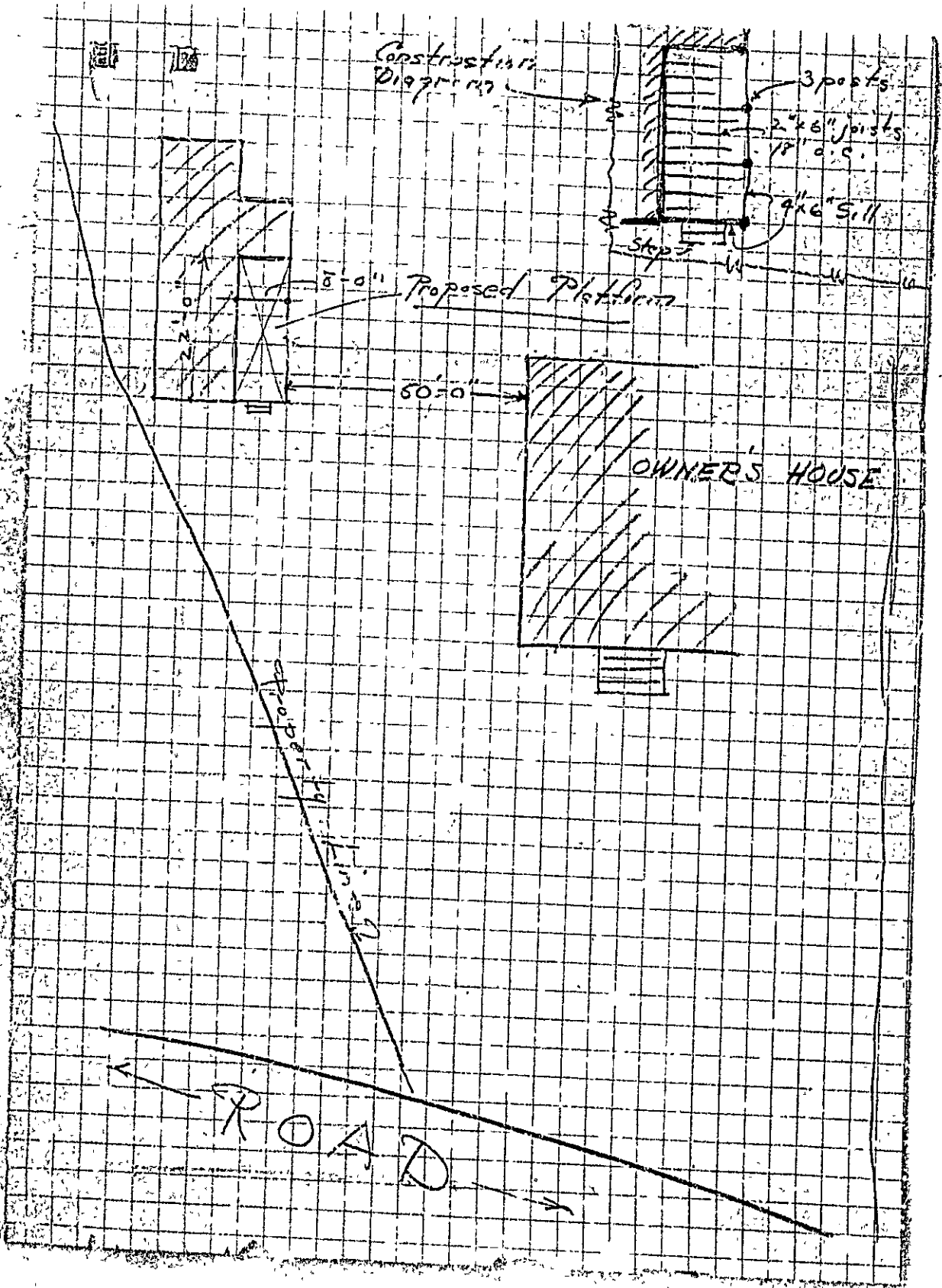

Constructors
D1971117

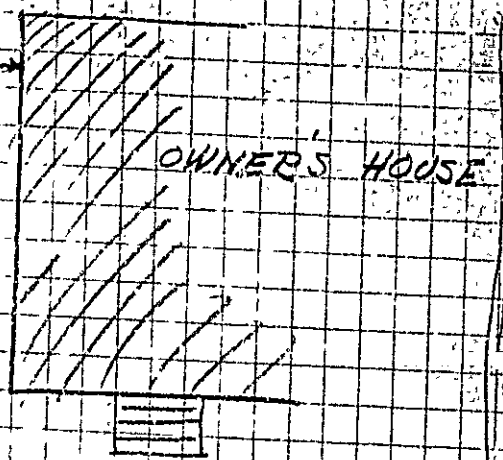
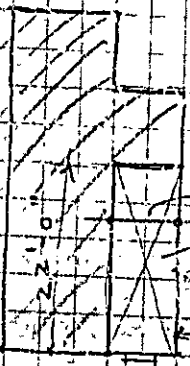
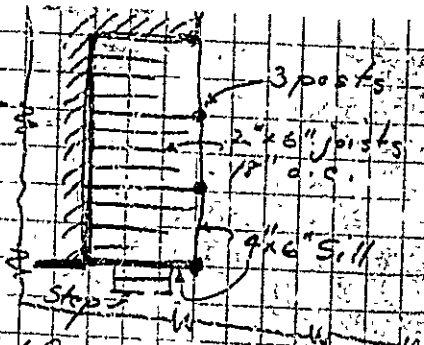

ROAD

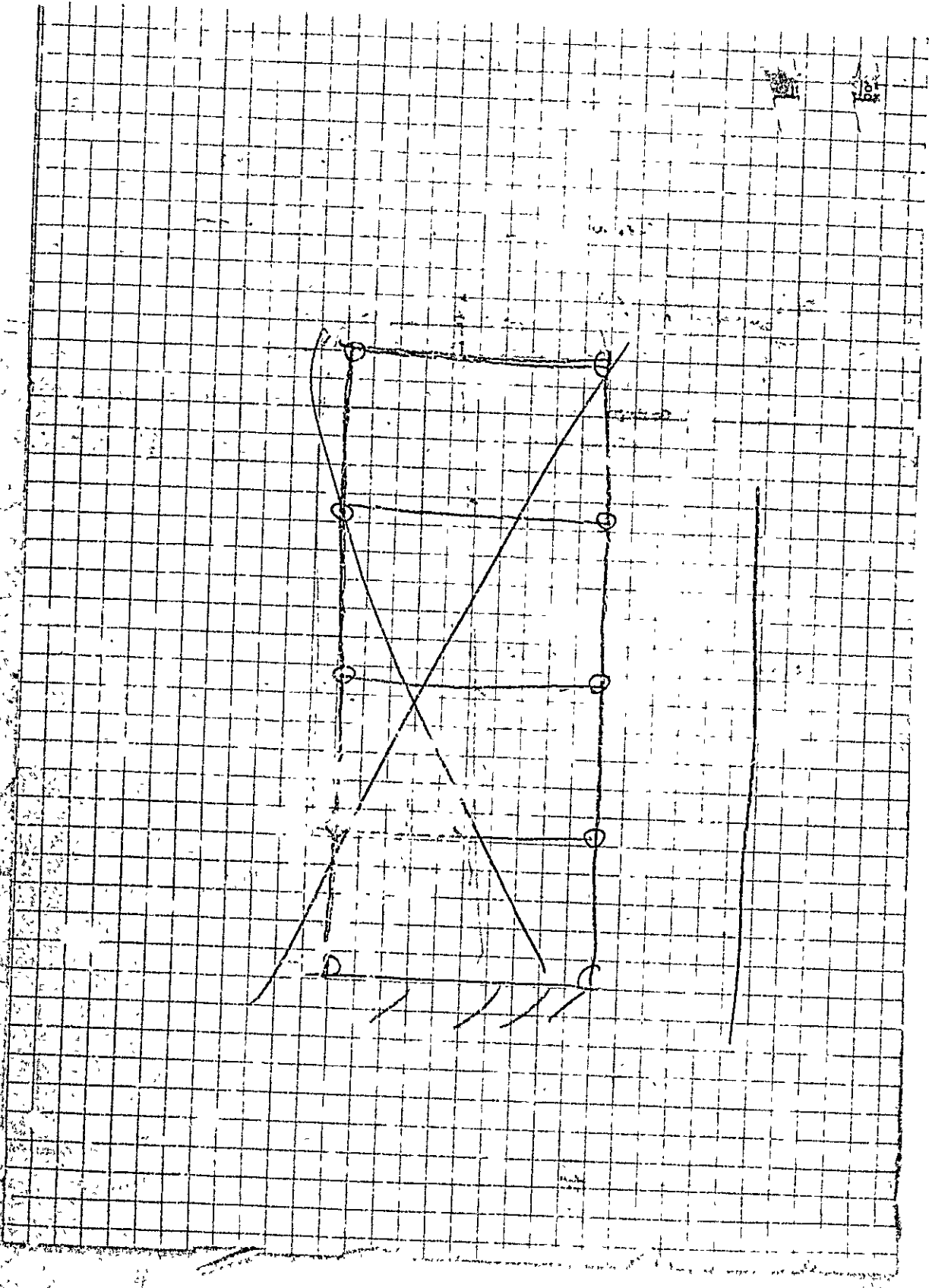



(A) APARTMENT HOUSE ZONE

APPLICATION FOR PERMIT

Permit No. **PERMIT ISSUE**
0789
MAY 19 1951

Class of Building or Type of Structure Third Class

Portland, Maine, May 19, 1951

To the INSPECTOR OF BUILDINGS, PORTLAND, ME.

The undersigned hereby applies for a permit to erect alter install the following building structure equipment in accordance with the Laws of the State of Maine, the Building Code of the City of Portland, plans and specifications, if any, submitted herewith and the following specifications:

Location Beods Road, Peaks Island Ward 1 Within Fire Limits? no Dist. No. _____
Treshen Landing
Owner's or lessee's name and address Mrs. Sarah S. Stovling, Peaks Island Telephone _____
Contractor's name and address J. Bradbury Minott, 281 Cumberland Ave. Telephone _____
Architect's name and address _____
Proposed use of building Cottage No. families _____
Other building: lot Grading house _____
Plans filed as part of this application? yes No. of sheets 1
Estimated cost \$ 50. Fee \$ 10

Description of Present Building to be Altered

Material wood No. stories 1 Use cottages Style of roof _____ Roofing _____
Last use _____ No. families _____

General Description of New Work

To erect plat in 6' x 22' in jog of building

NOTIFICATION BEFORE LATENCY
OR CLOSING-IN IS WAIVED.
CERTIFICATE OF OCCUPANCY
REQUIREMENT IS WAIVED.

It is understood that this permit does not include installation of heating apparatus which is to be taken out separately by and in the name of the heating contractor.

Details of New Work

Size, front _____ depth _____ No. stories _____ Height average grade to top of plat _____
Height average grade to highest point of roof _____
To be erected on solid or filled land? solid earth or rock? earth
Material of foundation cedar posts Thickness, top _____ bottom _____
Material of underpinning _____ Height _____ Thickness _____
Kind of Roof no Rise per foot _____ Roof covering _____
No. of chimneys _____ Material of chimneys _____ of lining _____
Type of heat _____ Type of fuel _____ Is gas fitting involved? _____
Corner post _____ Sills 4x3 Girt or ledger board? _____ Size _____
Material columns under girders _____ Size _____ Max. on centers _____
Studs (outside walls and carrying partitions) 2x4-16" O.C. Girders 6x8 or larger. Bridging in every floor and flat roof span over 8 feet. Sills and corner posts all one piece in cross section.
Joists and rafters: 1st floor 2x3 2nd _____ 3rd _____ roof 2x2
On centers: 1st floor 23" 2nd _____ 3rd _____ roof _____
Maximum span: 1st floor 8' 2nd _____ 3rd _____ roof _____
If one story building with masonry walls, thickness of walls? _____ height? _____

If a Garage

No. cars now accommodated on same lot _____ to be accommodated _____
Total number commercial cars to be accommodated _____

Will automobile repairing be done other than minor repairs to cars habitually stored in the proposed building? _____

Miscellaneous

Will above work require removal or disturbing of any shade tree on a public street? _____

Will there be in charge of the above work a person competent to see that the State and City requirements pertaining thereto are observed? yes

Mrs. Sarah S. Stovling

Signature of owner

J. Bradbury Minott

INSPECTION COPY

Ward 1 Permit No. 31/729

Holder: Harold Royal, Pentas Dr

Owner: 2nd Street St. Building

Date of permit 5/19/31

Notif. closing-in

Inspn. closing-in

Final Notif

Final Inspn. 10/13/31

Cert. of Occupancy issued None

NOTES

6/24/31 - Work not
yet done - a.g.s.
10/13/31 - Work completed
a.g.s.

~~Chief of Department~~



APPLICATION FOR PERMIT

PERMIT SYSTEM
Permit No. _____
JUN 8 1928

Class of Building or Type of Structure Third Class

Portland, Maine, June 8, 1928

To the INSPECTOR OF BUILDINGS, PORTLAND, ME.

The undersigned hereby applies for a permit to ~~erect~~ alter ~~install~~ the following building structure ~~equipment~~ in accordance with the Laws of the State of Maine, the Building Code of the City of Portland, plans and specifications, if any, submitted herewith and the following specifications:

Location Wasson Landing, Pook's Ward _____ Within Fire Limits? No Dist. No. _____
Owner's or Lessee's name and address Mrs. J. B. Starling, Pook's Island Telephone _____
Contractor's name and address O. S. Stevens, Pook's Island Telephone _____
Architect's name and address _____
Proposed use of building _____
Other buildings on same lot _____ No. families _____

Description of Present Building to be Altered

Material wood No. stories 2 Heat _____ Style of roof _____ Roofing _____
Last use wood shed No. families _____

General Description of New Work

To comlish building 19 x 18

NOTICE BEFORE LEAVING
BY CLOSING IN IS WAIVED.
CERTIFICATE OF OCCUPANCY
REQUIREMENT IS WAIVED.

Details of New Work

Size, front _____ depth _____ No. stories _____ Height _____ average grade to highest point of roof _____
To be created on scr'ed or filled land? _____ earth or rock? _____
Material of foundation _____ Thickness, top _____ bottom _____
Material of underpinning _____ Height _____ Thickness _____
Kind of roof _____ Roof covering _____
No. of chimneys _____ Material of chimneys _____ of lining _____
Kind of heat _____ Type of _____ Distance, heater to chimney _____
If oil burner, name and model _____
Capacity and location of oil tank _____
If gas fitting involved? _____ Size of service _____
Corner posts _____ Sills _____ Girt or ledger board? _____ Size _____
Material columns under girders _____ Size _____ Max. of centers _____
Studs (outside walls and any partitions) 2x4-15' O.C. Girders 6x6 or larger. Bridging in every floor and flat roof span over 8 feet. Sills and corner posts all one piece u. rec. station.
Joists and rafters: 1st floor _____ 2nd _____ 3rd _____ roof _____
On centers: 1st floor _____ 2nd _____ 3rd _____ roof _____
Maximum span: 1st floor _____ 3rd _____ roof _____
If one story building with masonry walls, thickness of walls? _____ height? _____

If a Garage

No. cars now accommodated on same lot _____ to be accommodated _____
Total number commercial cars to be accommodated _____
Will automobile repairing be done other than minor repairs to cars habitually stored in the proposed building? _____

Miscellaneous

Will above work require removal or disturbing of any shade tree on a public street? No
Plans filed as part of this application? No No. sheets _____
Estimated cost \$ _____ Fee \$ 5.00
Will there be in charge of the above work a person competent to see that the State and City requirements pertaining thereto are observed? Yes

INSPECTION COPY

Signature of owner

O. S. Stevens

Ward 1 Permit No. 29/1068

Location Evergreen Bldg. Peak

Owner Mrs. J. E. Sterling

Date of permit 6/10/69

Notif. closing-in

Inspn. closing-in

Final Notif.

Final Inspn.

Cert. of Occupancy issued

NOTES

92
6
7

~~8/16/69
WMS~~