

BROOK LANE, PEAKS ISLAND

92-F-49

CITY OF PORTLAND, MAINE
Application for Permit to Install Wires

92-F-49 R, Brook Lane

Permit No. 520

Issued June 5, 1973

Portland, Maine

To the City Electrician, Portland, Maine:

The undersigned hereby applies for a permit to install wires for the purpose of conducting electric current, in accordance with the laws of Maine, the Electrical Ordinance of the City of Portland, and the following specifications:

(This form must be completely filled out — Minimum Fee, \$1.00)

Owner's Name and Address John Welborn, Trefethen Landing, Peaks Island

Contractor's Name and Address Bay View Electric, Peaks Island Tel. _____

Location Trefethen Landing Use of Building Residence

Number of Families 1 .. Apartments _____ Stores _____ Number of Stories _____

Description of Wiring: New Work Additions _____ Alterations

Install 100 Amp Single Phase Service

Pipe _____ Cable _____ Metal Molding _____ BX Cable _____ Plug Molding (No. of feet) _____

No. Light Outlets _____ Plugs _____ Light Circuits _____ Plug Circuits _____

FIXTURES: No. _____ Fluor. or Strip Lighting (No. feet) _____

SERVICE: Pipe _____ Cable _____ Underground _____ No. of Wires 3 Size 2/2 & 1/4 SEU AI

METERS: Relocated _____ Added _____ Total No. Meters _____

MOTORS: Number _____ Phase _____ H. P. _____ Amps _____ Volts _____ Starter _____

HEATING UNITS: Domestic (Oil) _____ No. Motors _____ Phase _____ H.P. _____

Commercial (Oil) _____ No. Motors _____ Phase _____ H.P. _____

Electric Heat (No. of Rooms) _____

APPLIANCES: No. Ranges _____ Watts _____ Brand Feeds (Size and No.) _____

Elec. Heaters _____ Watts _____

Miscellaneous _____ Watts _____ Extra Cabinets or Panels _____

Transformers _____ Air Conditioners (No. Units) _____ Signs (No. Units) _____

Will commence _____ 19 _____ Ready to cover in _____ 9 _____ Inspection _____ 19 _____

Amount of Fee \$ _____

Signed Richard J. Benni
 #2971

DO NOT WRITE BELOW THIS LINE

SERVICE	1	2	3	4	5	6
VISITS:	7	8	9	10	11	12
REMARKS:						

INSPECTED BY [Signature]
 (OVER)

Peaks Isl.
LOCATION *Tre-Fetheran Landing*
INSPECTION DATE *6/11/73*
WORK COMPLETED *6/11/73*
TOTAL NO. INSPECTIONS
REMARKS:

FEE S FOR WIRING PERMITS EFFECTIVE .X 31, 1963

WIRING

1 to 30 Outlets \$ 2.00
31 to 60 Outlets 3.00
Over 60 Outlets, each Outlet .05

(Each twelve feet or fraction thereof of fluorescent lighting or any type of plug molding will be classed as one outlet).

SERVICES

Single Phase 2.00
Three Phase 4.00

MOTORS

Not exceeding 50 H.P. 3.00
Over 50 H.P. 4.00

HEATING UNITS

Domestic (Oil) 2.00
Commercial (Oil) 4.00
Electric Heat (Each Room) .75

APPLIANCES

Ranges, Cooling Tops, Ovens, Water Heaters, Disposals, Built-in Dishwashers, Dryers, 1 any permanent built-in appliance — each 1.50
unit

MISCELLANEOUS

Temporary Service, Single Phase 1.00
Temporary Service, Three Phase 2.00
Circuses, Carnivals, Fairs, etc. 10.00
Meters, relocate 1.00
Distribution Cabinet or Panel, per unit 1.00
2.00

CITY OF PORTLAND, MAINE

Application for Permit to Install Wires

Permit No. 58933

Issued 9-11-72

Portland, Maine Sept 11, 1972

To the City Electrician, Portland, Maine:

The undersigned hereby applies for a permit to install wires for the purpose of conducting electric current, in accordance with the laws of Maine, the Electrical Ordinance of the City of Portland, and the following specifications:

(This form must be completely filled out - Minimum Fee, \$1.00)

Owner's Name and Address J. E. Melborn 111 Nicholson Rd. Peaks Island
 Contractor's Name and Address P. E. Rocaron Peaks Island
 Location 111 Nicholson Rd. Peaks Island

Brook Lane
72-8-49

Number of Families 1 Apartments 0 Stores 0 Number of Stories 1 1/2
 Description of Wiring: New Work ✓ Additions 0 Alterations 0
 New Service

Pipe ... Cable 0 Metal Molding 0 BX Cable 0 Plug Molding (No. of feet) 0
 No. Light Outlets Plugs 0 Light Circuits 0 Plug Circuits 0

FIXTURES: No. ... Cable ✓ Underground 0 Fluor. or Strip Lighting (No. feet) 0
 SERVICE: Pipe 0 Added 0 No. of Wires 3 Size No. 2
 METERS: Relocated 0 Phase 0 H. P. 0 Amps 0 Total No. Meters 0

MOTORS: Number 0 Domestic (Oil) 0 No. Motors 0 Volts 0 Starter 0
 HEATING UNITS: Commercial (Oil) 0 No. Motors 0 Phase 0 H.P. 0
 Electric Heat (No. of Rooms) 0 Phase 0 H.P. 0

APPLIANCES: No. Ranges 0 Watts 0 Brand Feeds (Size and No.) 0
 Elec. Heaters 0 Watts 0
 Miscellaneous 0 Watts 0

Transformers 0 Air Conditioners (No. Units) 0 Extra Cabinets or Panels 0
 Will commence 19 Ready to cover in 19 Signs (No. Units) 0
 Amount of Fee \$ 2.00 Inspection Sept 12 1972

Signed Edmund P. Rocaron

DO NOT WRITE BELOW THIS LINE

SERVICE ✓ METER 0 GROUND ✓
 VISITS: 1 0 2 0 3 0 4 0 5 0 6 0
 7 0 8 0 9 0 10 0 11 0 12 0

REMARKS:

INSPECTED BY F. J. Healy
 (OVER)

Peaks
 LOCATION Kizickarbocker Rd.
 INSPECTION DATE 9/19/72
 WORK COMPLETED 9/19/72
 TOTAL NO. INSPECTIONS 1
 REMARKS:

FEE FOR WIRING PERMITS EFFECTIVE JULY 31, 1968

WIRING		
1 to 30 Outlets		\$ 2.00
31 to 60 Outlets		3.00
Over 60 Outlets, each Outlet		.05
(Each twelve feet or fraction thereof of fluorescent lighting or any type of plug molding will be classed as one outlet).		
SERVICES		
Single Phase		2.00
Three Phase		4.00
MOTORS		
Not exceeding 50 H.P.		3.00
Over 50 H.P.		4.00
HEATING UNITS		
Domestic (Oil)		2.00
Commercial (Oil)		4.00
Electric Heat (Each Room)		.75
APPLIANCES		
Ranges, Cooking Tops, Ovens, Water Heaters, Disposals, Built-in Dishwashers, Dryers, and any permanent built-in appliance — each unit		1.50
MISCELLANEOUS		
Temporary Service, Single Phase		1.00
Temporary Service, Three Phase		2.00
Circuses, Carnivals, Fairs, etc.		10.00
Meters, relocate		1.00
		1.00

CITY OF FORTLAND, MAINE
Application for Permit to Install Wires

Permit No. 56887
 Issued 6/7/68
June 7, 1968

Portland, Maine

To the City Engineer, Portland, Maine:

The undersigned hereby applies for a permit to install wires for the purpose of conducting electric current, in accordance with the laws of Maine, the Electrical Ordinance of the City of Portland, and the following specifications.

(92-7-49) This form must be completely filled out. Minimum Fee, \$1.00

Owner's Name and Address Jack Wellborn (Lake Island) Tel.

Contractor's Name and Address Richard L. Hoar " " Tel.

Location Knickerbocker Rd. Use of Building Dwelling

Number of Families 1 Apartments _____ Stores _____ Number of Stories 1 1/2

Description of Wiring: New Work _____ Additions _____ Alterations ✓

Changing service from 30 amp to 100 amp.

Pipe . . . Cable _____ Metal Molding _____ BX Cable _____ Plug Molding (No. of feet) .. _____

No. Light Outlets _____ Plugs _____ Light Circuits _____ Plug Circuits _____

FIXTURES: No. _____ Fluor. or Strip Lighting (No. feet)

SERVICE: Pipe _____ Cable ✓ Underground _____ No. of Wires 3 Size #3

METERS: Relocated _____ Added _____ Total No. Meters _____

MOTORS: Number _____ Phase _____ H. P. _____ Amps _____ Volts _____ Starter _____

HEATING UNIT: Domestic (Oil) _____ No. Motors _____ Phase _____ H.P. _____

Commercial (Oil) _____ No. Motors _____ Phase _____ H.P. _____

Electric Heat (No. of Rooms) _____

APPLIANCES: No. Ranges _____ Watts _____ Brand Feeds (Size and No.)

Elec. Heaters _____ Watts _____

Miscellaneous _____ Watts _____ Extra Cabinets or Panels _____

Transformers _____ Air Conditioners (No. Units) _____ Signs (No. Units) _____

Will commence 19 _____ Ready to cover in 19 _____ Inspect. on June 15 1968

Amount of Fee \$ 2.00 ✓

Signed Richard L. Hoar

DO NOT WRITE BELOW THIS LINE

SERVICE	METER	GROUND
VISITS: 1 2 3 4 5 6		
. 7 8 9 10 11 12		

REMARKS:

INSPECTED BY J.W. Hubbard
Dana
 (OVER)

Knickerbocker Rd.
LOCATION *Peaks Island*
INSPECTION DATE *6/14/68*
WORK COMPLETED *6/14/68*
TOTAL NO. INSPECTIONS 1
REMARKS:

FEEES FOR WIRING PERMITS EFFECTIVE JULY 31, 1968

WIRING

1 to 30 Outlets	\$ 2.00
31 to 60 Outlets	3.00
Over 60 Outlets, each Outlet	.05

(Each twelve feet or fraction thereof of fluorescent lighting or any type of plug molding will be classed as one outlet).

SERVICES

Single Phase	2.00
Three Phase	4.00

MOTORS

Not exceeding 50 H.P.	5.00
Over 50 H.P.	4.00

HEATING UNITS

Domestic (Oil)	2.00
Commercial (Oil)	4.00
Electric Heat (Each Room)	.75

APPLIANCES

Ranges, Cooking Tops, Ovens, Water Heaters, Disposals, Built-in Dishwashers, Dryers, and any permanent built-in appliance — each unit	1.50
---	------

MISCELLANEOUS

Temporary Service, Single Phase	1.00
Temporary Service, Three Phase	2.00

Chimney, Cornbals, Pans, etc.

APARTMENT HOUSE ZONE

NO. 22 2-20-46

73-F-49
Candy Shop

Open shed 8'x12'
Lattice sides

R/W to Wharf

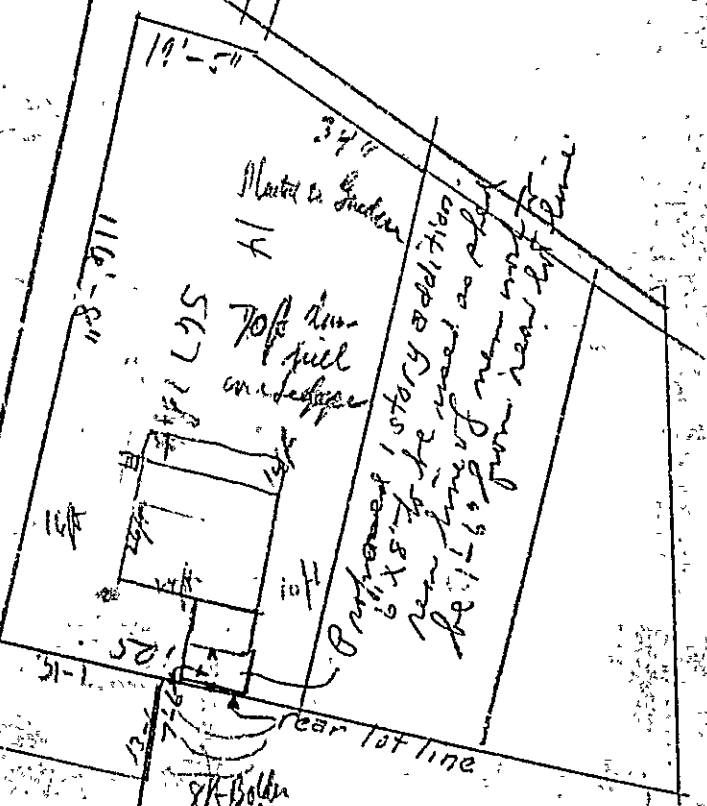

8'-Bollen ledge

F. C. Bollen
Evergreen Bldg
Peaks Island

The REPUBLIC METALWARE CO.
NEW YORK
DUFFALO
CHICAGO



*Frank v. J. H.
original Dec 21st
W. H.*

City of Portland, Maine

IN THE CITY COUNCIL

In Board of Municipal Officers.

July. 18, 1957

ORDERED: That the appeal of Frank C. Bibber from the decision of the Building Inspector be sustained, and that a building permit be granted said Frank C. Bibber as prayed for in his original appeal .

Read twice and passed. Yeas 5.

A true copy of record:

Attest:

W. H. Smith City Clerk.



(A) APARTMENT HOUSE ZONE
APPLICATION FOR PERMIT

PERMIT ISSUED
Permit No. 1163
JUN 23 1927

Class of Building or Type of Structure 3rd
Portland, Maine, June 23/27

To the INSPECTOR OF BUILDINGS, PORTLAND, ME.

The undersigned hereby applies for a permit to ~~construct~~ alter ~~small~~ the following building ~~structure~~ ~~occupancy~~ in accordance with the Laws of the State of Maine, the Building Code of the City of Portland, plans and specifications, if any, submitted herewith and the following specifications:

Location Evergreen Landing, Pocka Ward 1 Within Fire Limits? no Dist. No. _____
Owner's or ~~lessee's~~ name and address Frank C Bibber, Box 64 Telephone _____
Contractor's name and address owner Telephone _____
Architect's name and address none
Proposed use of building cottage No. families 1
Other buildings on same lot none

Description of Present Building to be Altered

Material wood No. stories 1 1/2 Heat _____ Style of roof pitch Roofing shingles
Last use cottage No. families 1

General Description of New Work

Build addition 1 story 14ft x 3ft to be used as shed

Granted by special permit of Municipal Officers June 18, 1927

NOTIFICATION BY POWER
OR CLOSING IS WAIVED
CERTIFICATE OF OCCUPANCY
REQUIREMENT IS WAIVED

Details of New Work

Size, front 6 depth 8 No. stories 1 Height average grade to highest point of roof 7ft
To be erected on solid or filled land? solid earth or rock? _____
Material of foundation rock Thickness, top _____ bottom _____
Material of underpinning _____ Height _____ Thickness _____
Kind of roof shed Roof covering asphalt shingles, Class 0
No. of chimneys _____ Material of chimneys _____ of lining _____
Kind of heat _____ Type of fuel _____ Distance, heater to chimney _____
If oil burner, name and model _____
Capacity and location of oil tanks _____
Is gas fitting involved? _____ Size of service _____
Corner posts frank Sills _____ Girt or ledger board? _____ Size _____
Material columns under girders _____ Size _____ Max. on centers _____
Sills (outside walls and carrying partitions) 2x4-16" O. C. Girders 6x8 or larger Bridging in every floor and flat roof span over 8 feet. Sills and corner posts all one piece in cross section.
Joists and rafters: 1st floor _____ 2nd _____ 3rd _____ roof _____
On centers: 1st floor _____ 2nd _____ 3rd _____ roof _____
Maximum span: 1st floor _____ 2nd _____ 3rd _____ roof _____
If one story building with masonry walls, thickness of walls? _____ height? _____

If a Garage

No. cars now accommodated on same lot _____ to be accommodated _____
Total number commercial cars to be accommodated _____
Will automobile repairing be done other than minor repairs to cars habitually stored in the proposed building? _____

Miscellaneous

Will above work require removal or disturbing of any shade tree on a public street? no
Plans filed as part of this application? yes No. sheets 1
Estimated cost \$ 23. Fee \$ 25
Will there be in charge of the above work a person competent to see that the State and City requirements pertaining thereto are observed? yes

INSPECTION COPY

Signature of owner _____

3884

Ward | Permit No. 27/1152 ⁷⁴

Location Green Bldg. Peaks Co.

Own Frank C. Miller

Date of permit July 21/47

Notif. closing-in

Insp. closing-in

Final Notif.

Final Inspur. 1/29/2000

Cer. of Occupancy issued 92

~~AMERICAN CITY ENGINEERS & ARCHITECTS
1000 ...
NOTES~~

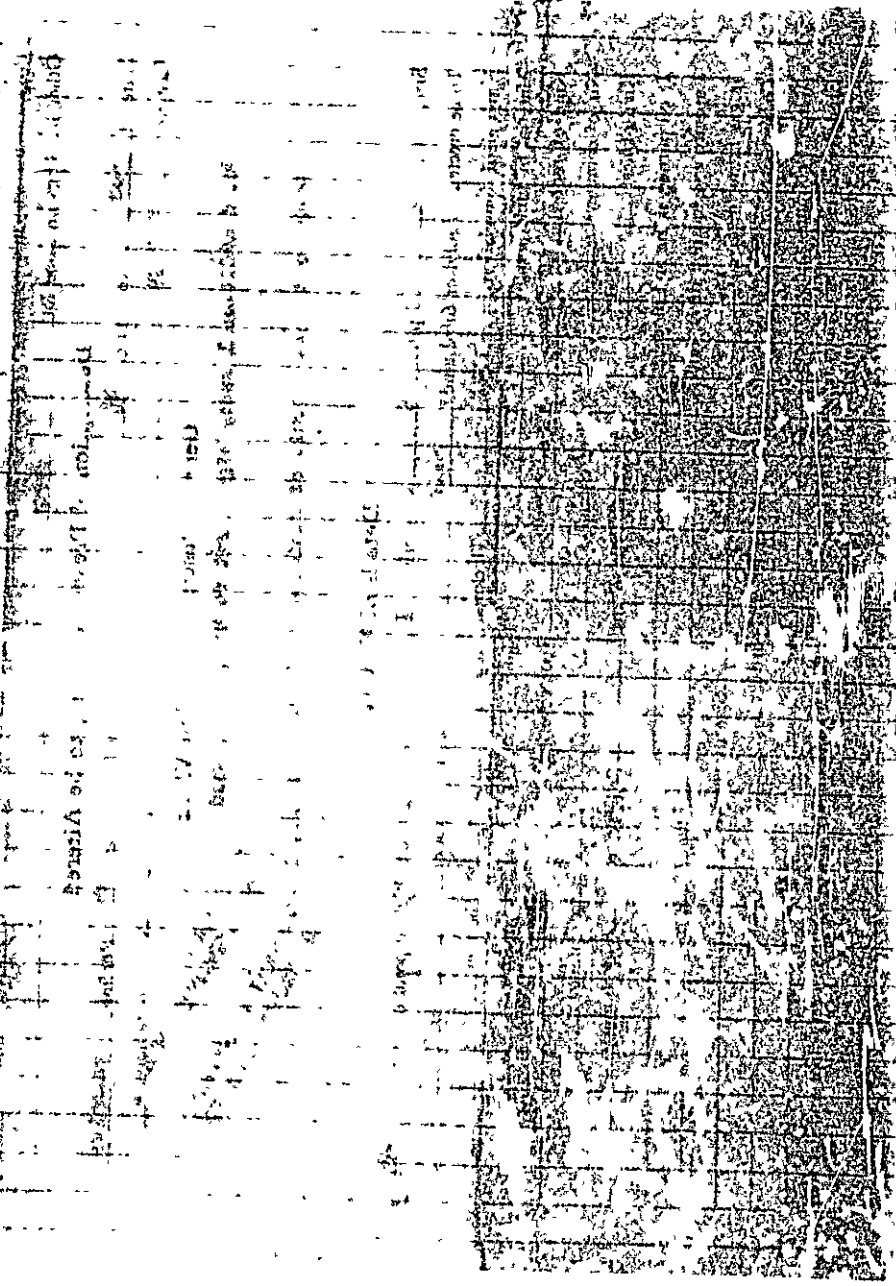

6903

(A) APARTMENT HOUSE ZONE

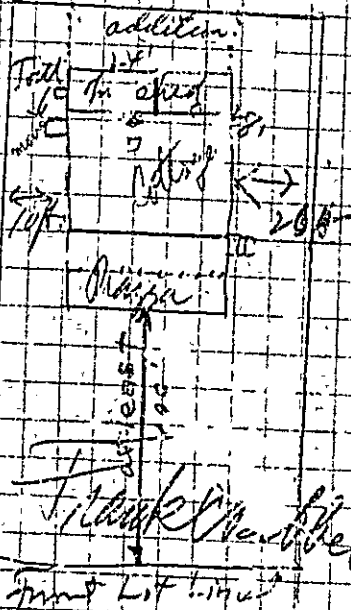

RECEIVED
JUN 18 1927
DEPT. OF BLDG. INSP.
CITY OF PORTLAND



6903

(A) APARTMENT HOUSE ZONE

Permit No. _____

APPLICATION FOR PERMIT ISSUED

Class of Building or Type of Structure 3rd

Portland, Maine, JUN 19 1927

To the INSPECTOR OF BUILDINGS, PORTLAND, ME.

The undersigned hereby applies for a permit to ~~erect~~ alter ~~build~~ the following building structure ~~equipment~~ in accordance with the Laws of the State of Maine, the Building Code of the City of Portland, plans and specifications, if any, submitted herewith and the following specifications:

Location Brook Lane Evergreen Landing Ward 1 Within Fire Limits? no Dist. No. _____

Owner's or lessor's name and address Frank O. Abbar, Box 64 Telephone _____

Contractor's name and address Charles Ross, Peaks Island Telephone _____

Architect's name and address none

Proposed use of building cottages No. families 1

Other buildings on same lot none

Description of Present Building to be Altered

Material wood No. stories 3 Style of roof pitch Roofing shingles

Last use cottages No. families 1

General Description of New Work

Take down outside chimney and build brick tile lined chimney in kitchen, ~~open end of roof, set 6ft and put on asphalt roof, add 6ft to front piazza, set over toilet over 5ft so as to join main house, out in door~~

NOTICE: NO ACTION BEFORE LATHING FOR CLOSING IN IS WAIVED. CERTIFICATE OF OCCUPANCY REQUIREMENT IS WAIVED.

Details of New Work

Size, front _____ depth _____ No. stories _____ Height average grade to highest point of roof _____

To be erected on solid or filled land? _____ earth or rock? _____

Material of foundation _____ Thickness, top _____ bottom _____

Material of underpinning _____ Height _____ Thickness _____

Kind of roof pitch Roof covering asphalt shingles, class C

No. of chimneys 1 Material of chimneys brick of lining tile

Kind of heat _____ Type of fuel _____ Distance, heater to chimney _____

If oil burner, name and model _____

Capacity and location of oil tank _____

Is gas fitting involved? _____ Size of service _____

Corner posts _____ Sills _____ Girt or ledger board? _____ Size _____

Material columns under girders _____ Size _____ Max. on centers _____

Studs (outside walls and carrying partitions) 2x4-16" O. C. Girders 6x8 or larger. Bridging in every floor and flat roof span over 8 feet. Sills and corner posts all one piece in cross section.

Joists and rafters: 1st floor _____, 2nd _____, 3rd _____, roof _____

On centers: 1st floor _____, 2nd _____, 3rd _____, roof _____

Maximum span: 1st floor _____, 2nd _____, 3rd _____, roof _____

If one story building with masonry walls, thickness of walls? _____ height? _____

If a Garage

No. cars now accommodated on same lot _____ to be accommodated _____

Total number commercial cars to be accommodated _____

Will automobile repairing be done other than minor repairs to cars habitually stored in the proposed building? _____

Miscellaneous

Will above work require removal or disturbing of any shade tree on a public street? no

Plans filed as part of this application? yes No. sheets 1

Estimated cost \$ 100. Fee \$.75

Will there be in charge of the above work a person competent to see that the State and City requirements pertaining thereto are observed? yes

Signature of owner _____

INSPECTION COPY

3825

Ward 1 Permit No. 27/923 HA

Location Evergreen Hudson

Owner Frank Barber

Date of permit June 21/27

Notif. closing-in _____

Inspn. closing-in _____

F if _____

Final Inspn. 4/1/27

Cert. of Occupancy issued 9/2

NOTES

