

ISLAND AVENUE
92-F-24

PEAKS ISLAND

MADE IN U.S.A.
NO. 6000
LEAF AVES



APARTMENT HOUSE ZONE
APPLICATION FOR PERMIT

PERMIT # 125
AUG 13 1933

Class of Building or Type of Structure Third
Portland, Maine, August 12, 1933

To the INSPECTOR OF BUILDINGS, PORTLAND, ME.

The undersigned hereby applies for a permit to ~~erect~~ alter install the following building structure equipment in accordance with the Laws of the State of Maine, the Building Code of the City of Portland, plans and specifications, if any, submitted herewith and the following specifications:

Location Off Island Avenue, Peaks Ward Isl. 2 Within Fire Limits? no Dist. No. _____
Lot 8 Evergreen Ldg.

Owner's or Lessee's name and address Della P. Browne, East Lynn, Mass. Telephone _____
Contractor's name and address E. B. Reiley, 20 Washburn Ave. Telephone 2-7046

Architect's name and address _____ No. families _____

Proposed use of building Cottage

Other buildings on same lot _____ No. of sheets _____

Plans filed as part of this application? no Fee \$.85

Estimated cost \$ 10

Description of Present Building to be Altered
Material wood No. stories 1 1/2 Heat _____ Style of roof _____ Roofing _____
Last use Cottage No. families _____

General Description of New Work
To cut in one new window, first floor side,

It is understood that this permit does not include installation of heating apparatus which is to be taken out separately by the heating contractor.

CERTIFICATE OF OCCUPANCY
DEPARTMENT OF HEALTH

Details of New Work
Size, front _____ depth _____ No. stories _____ Height average grade to top of plate _____
Height average grade to highest point of roof _____

To be erected on solid or filled land? _____ earth or rock? _____
Material of foundation _____ Thickness, top _____ bottom _____

Material of underpinning _____ Height _____ Thickness _____
Kind of Roof _____ Rise per foot _____ Roof covering _____

No. of chimneys _____ Material of chimneys _____ of lining _____
Kind of heat _____ Type of fuel _____ Is gas fitting involved? _____

Corner posts _____ Sills _____ Girt or ledger board? _____ Size _____
Material columns under girders _____ Max. on centers _____

Studs (outside walls and carrying partitions) 2x4-16" O. C. Girders 6x8 or larger. Bridging in every floor and flat roof span over 8 feet. Sills and corner posts all one piece in cross section.

Joists and rafters: 1st floor _____, 2nd _____, 3rd _____, roof _____
On centers: 1st floor _____, 2nd _____, 3rd _____, roof _____

Maximum span: 1st floor _____, 2nd _____, 3rd _____, roof _____
If one story building with masonry walls, thickness of walls? _____ height? _____

If a Garage
No. cars now accommodated on same lot _____ to be accommodated _____

Total number commercial cars to be accommodated _____
Will automobile repairing be done other than minor repairs to cars habitually stored in the proposed building? _____

Miscellaneous
Will above work require removal or disturbing of any shade tree on a public street? no

Will there be in charge of the above work a person competent to see that the State and City requirements pertaining thereto are observed? yes
Signature of owner By Della P. Browne

Signature of owner By E. B. Reiley

INSPECTION COPY

76539

Ward 2 Permit No. 36/1236

Location Off Island One Peaks

Owner Della P. Browne

Date of permit 8/13/36

Notif. closing-in

Inspn. closing-in

Final Notif. Mark Reg

Final Inspn. 7/8/37

Cert. of Occupancy issued Mark

NOTES

92
F
24

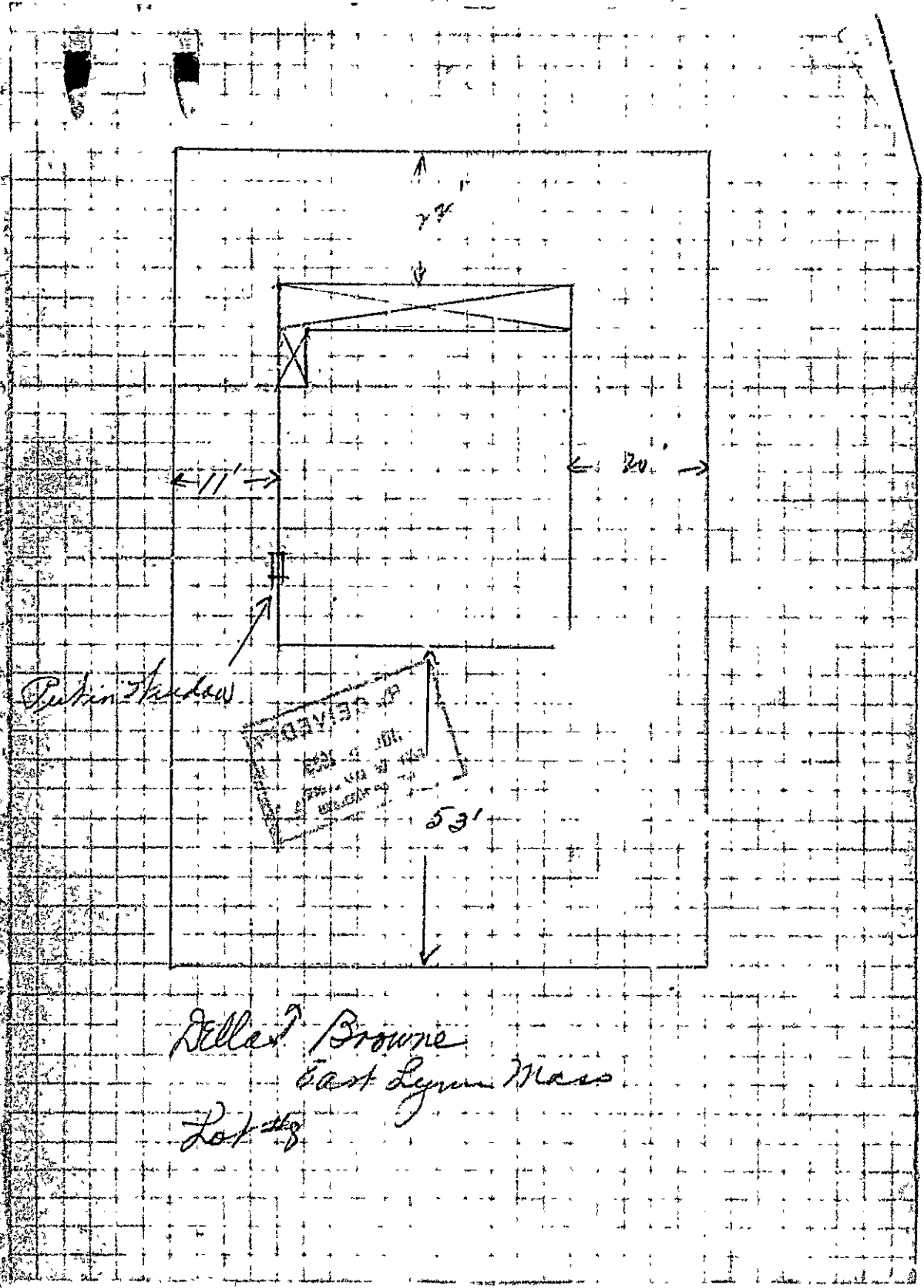

Put in the house

*Bella Browne
East Lynn Mass
Lot #1*



(A) APARTMENT HOUSE ZONE PERMIT ISSUED
APPLICATION FOR PERMIT

Class of Building or Type of Structure Third Class JUL 5 1935

To the INSPECTOR OF BUILDINGS, PORTLAND, ME. Portland, Maine, July 5, 1935

The undersigned hereby applies for a permit to erect alter install the following building structure equipment in accordance with the Laws of the State of Maine, the Building Code of the City of Portland, plans and specifications, if any, submitted herewith and the following specifications:

Location off Island Avenue, Porcus Island Ward 1st Within Fire Limits? Yes Dist. No. 1
Evergreen Bldg. Lot 6

Owner's or Lessee's name and address Ellis T. Brown East Leon, Mead Telephone

Contractor's name and address E. B. Kelley, 20 Washburn Ave. Telephone 2-7403

Architect's name and address Telephone

Proposed use of building Cottage

Other buildings on same lot No. families

Plans filed as part of this application? yes

Estimated cost \$ 5. No. of sheets 1

Fee \$ 1.25

Description of Present Building to be Altered

Material wood No. stories 1 1/2 Heat Style of roof Roofing

Last use Cottage No. families

General Description of New Work

To cut in one new window, first floor side,

NOTIFICATION BEFORE WORKING
OR CLOSING IN IS WAIVED
CERTIFICATE OF OCCUPANCY
REQUIREMENT IS WAIVED

It is understood that this permit does not include installation of heating apparatus which is to be taken out separately by and in the name of the heating contractor.

Details of New Work

Size, front depth No. stories Height average grade to top of plate
To be erected on solid or filled land? Height average grade to highest point of roof

Material of foundation Thickness, top bottom

Material of underpinning Height Thickness

Kind of Roof Rise per foot Roof covering

No. of chimneys Material of chimney of lining

Kind of heat Type of fuel Is gas fitting involved?

Corner posts Sills Girt or ledger board? Size

Material columns under girders Size Max. on centers

Studs (outside walls and carrying partitions) 2x4-16" O. C. Girders 6x8 or larger. Bridging in every floor and flat roof span over 8 feet. Sills and corner posts all one piece in cross section.

Joists and rafters: 1st floor , 2nd , 3rd roof

On centers: 1st floor , 2nd , 3rd roof

Maximum span: 1st floor , 2nd , 3rd roof

If one story building with masonry walls, thickness of walls? height?

If a Garage

No. cars now accommodated on same lot , to be accommodated

Total number cars to be accommodated

Will automobile repairing be done other than minor repairs to cars habitually stored in the proposed building?

Miscellaneous

Will above work require removal or disturbing of any shade tree on a public street? no

Will there be in charge of the above work a person competent to see that the State and City requirements pertaining thereto are observed? yes

Signature of owner E. B. Kelley

INSPECTION COPY

465743

Ward 12 permit No. 85/938

Loc Off Island Ave Park

Owner Della T. Barone

Date of permit 7/5/35

Not closing-in

Inspn. closing-in

Final Notif.

Final Inspn. 7/17/35, C.B.A.

Cert. of Occupancy issued None

NOTES

92
F
27

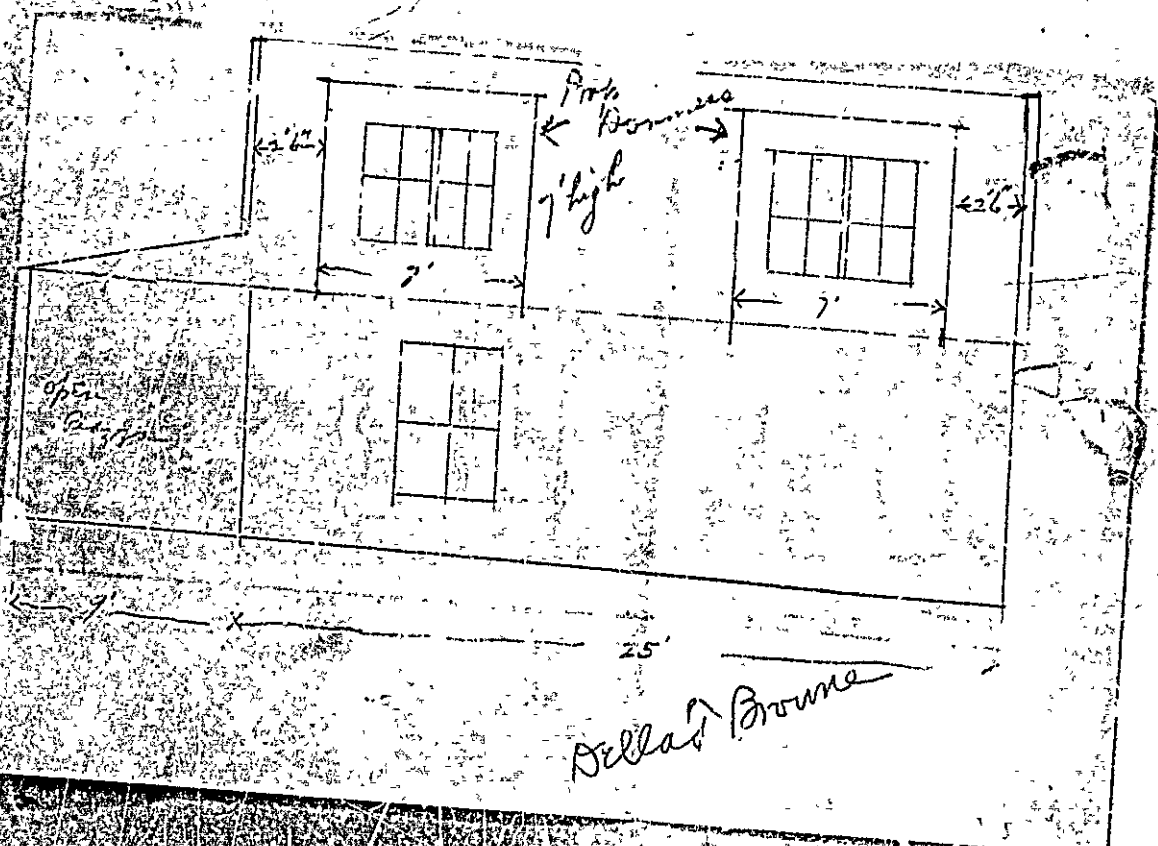



← Proposed Downside

↑ Jello ↑ Ground



APARTMENT HOUSE ZONE
APPLICATION FOR PERMIT

PERMIT ISSUED

MAY 17 1934

Class of Building or Type of Structure Third Class

Portland, Maine, May 17, 1934

To the INSPECTOR OF BUILDINGS, PORTLAND, ME.

The undersigned hereby applies for a permit to erect alter or install the following building structure equipment in accordance with the Laws of the State of Maine, the Building Code of the City of Portland, plans and specifications, if any, submitted herewith and the following specifications:

Location Off Island Avenue, Parks Ward 1st Within Fire Limits? no Dist. No. _____
Evangelical Ldg. Lot 8

Owner's or Lessee's name and address Vella T. Brown, East Lynn, Me. Telephone _____

Contractor's name and address H. B. Bailey, 20 Washburn Ave. Telephone 2-7084

Architect's name and address _____

Proposed use of building Cottage No. families _____

Other buildings on same lot _____

Plans filed as part of this application? yes No. of sheets 5

Estimated cost \$ 200. Fee \$.75

Description of Present Building to be Altered

Material wood No. stories 1 1/2 Heat _____ Style of roof pitch Roofing Asphalt & wood

Last use Cottage No. families _____

General Description of New Work

To put two 7' dormers on Shly side of roof
To cover that side of roof with asphalt (Class C)

CERTIFICATE OF OCCUPANCY
REQUIREMENT IS WAIVED

It is understood that this permit does not include installation of heating apparatus which is to be taken out separately by and in the name of the heating contractor.

Details of New Work

Size, front _____ depth _____ No. stories _____ Height average grade to top of plate _____
To be erected on solid or filled land? _____ earth or rock? _____

Material of foundation _____ Thickness, top _____ bottom _____

Material of underpinning _____ Height _____ Thickness _____

Kind of Roof flat Rise per foot 3" Roof covering Asphalt roof paper Class C Underl.

No. of chimneys _____ Material of chimneys _____ of flues _____

Kind of heat _____ Type of fuel _____ Is gas fitting involved? _____

Corner posts _____ Sills _____ Girt or ledger board? _____ Size _____

Material columns under girders _____ Size _____ Max. on centers _____

Studs (outside walls and carrying partitions) 2x4-15' O. C. Girders 6x8 or larger Bridging in every floor and flat roof span over a feet. Sills and corner posts all one piece in cross section.

Joists and rafters: 1st floor _____, 2nd _____, 3rd _____, roof 3x8

On centers: 1st floor _____, 2nd _____, 3rd _____, roof 12'

Maximum span: 1st floor _____, 2nd _____, 3rd _____, roof _____

If one story building with masonry walls, thickness of walls? _____ height? _____

If a Garage

No. cars now accommodated on same lot _____, to be accommodated _____

Total number commercial cars to be accommodated _____

Will automobile repairing be done other than minor repairs to cars habitually stored in the proposed building? _____

Miscellaneous

Will above work require removal or disturbing of any shade tree on a public street? no

Will there be in charge of the above work a person competent to see that the State and City requirements pertaining thereto are observed? yes

Signature of owner Della T. Brown
H. B. Bailey

INSPECTION COPY

Was ~~Permit~~ Permit No. 34) 595

Location ~~Island~~ A. P. S.

Owner ~~D. T. Brown~~

Date of permit 5/17/34

Closing-in

Final Notif.

Final Inspn. 8/3/34

Cert. of Occupancy issued ~~None~~

NOTES:

9.9

7

24

Complete ~~work~~ ~~done~~
8/3/34 ~~work done~~
A. J. S.

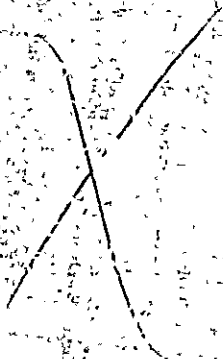

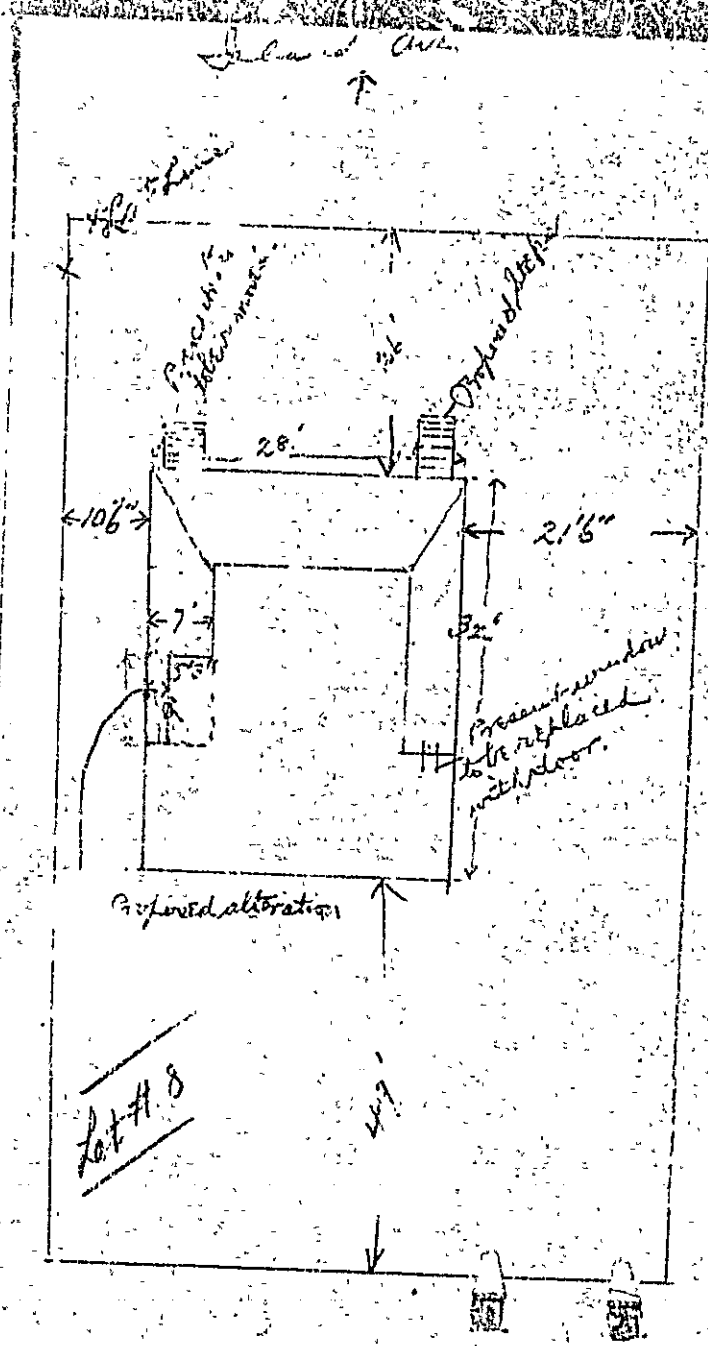



(A) APARTMENT HOUSE ZONE PERMIT ISSUED
APPLICATION FOR PERMIT Permit No. **1608**

OCT 3 1932

Class of Building or Type of Structure Third Class

Portland, Maine, October 3, 1932

To the INSPECTOR OF BUILDINGS, PORTLAND, ME.

The undersigned hereby applies for a permit to erect alter install the following building structure equipment in accordance with the Laws of the State of Maine, the Building Code of the City of Portland, plans and specifications, if any, submitted herewith and the following specifications:

Location Off Island Avenue, Poole Island Ward 2 Within Five Limits? no Dist. No. _____

Owner's or Lessee's name and address Miss Della T. Brown 12 Crazeau St. Mass. Telephone _____

Contractor's name and address W. B. Reiley, 20 Washburn Ave. Telephone F 6111 W

Architect's name and address _____

Proposed use of building Cottage No. families _____

Other buildings on same lot _____

Plans filed as part of this application? yes No. of sheets 1

Estimated cost \$ 40. Fee \$.50

Description of Present Building to be Altered

Material wood No. stories 1 1/2 Heat _____ Style of roof _____ Roofing _____

Last use Cottage No. families _____

General Description of New Work

To bring outside wall of existing bath room out in line with main wall of building (app. 1 1/2')
To change window, first floor, to french door

CERTIFICATE OF OCCUPANCY
 REQUIREMENT IS WAIVED.

It is understood that this permit does not include installation of heating apparatus which is to be taken out separately by and in the name of the heating contractor.

Details of New Work

Size, front _____ depth _____ No. stories _____ Height average grade to top of plate _____

To be erected on solid or filled land? _____ earth or rock? _____

Material of foundation _____ Thickness, top _____ bottom _____

Material of underpinning _____ Height _____ Thickness _____

Kind of Roof _____ Rise per foot _____ Roof covering _____

No. of chimneys _____ Material of chimneys _____ of lining _____

Kind of heat _____ Type of fuel _____ Is gas fitting involved? _____

Corner posts _____ Sills _____ Girt or ledger board? _____ Size _____

Material columns under girders _____ Size _____ Max. on centers _____

Studs (outside walls and carrying partitions) 2x4-16" O. C. Girders 6x8 or larger. Bridging in every floor and flat roof

span over 8 feet. Sills and corner posts all one piece in cross section.

Joists and rafters: 1st floor _____, 2nd _____, 3rd _____, roof _____

On centers: 1st floor _____, 2nd _____, 3rd _____, roof _____

Maximum span: 1st floor _____, 2nd _____, 3rd _____, roof _____

If one story building with masonry walls, thickness of walls? _____ height? _____

If a Garage

No. cars now accommodated on same lot _____, to be accommodated _____

Total number commercial cars to be accommodated _____

Will automobile repairing be done other than minor repairs to cars habitually stored in the proposed building? _____

Miscellaneous

Will above work require removal or disturbing of any shade tree on a public street? no

Will there be in charge of the above work a person competent to see that the State and City requirements pertaining thereto are observed? yes

Signature of owner Della T. Brown

Signature of owner W. B. Reiley

INSPECTION COPY

445

Ward 2 Permit No 32/1608

Location Off Island Ave. Peaks

Owner Della T. Browne

Date of permit 10/3/32

Notif. closing-in _____

Insp. closing-in _____

Final Notif. _____

Final Inspn. 10/12/32

Cert. of Occupancy issued None

NOTES
10/6/32 - work 92
started - A.J. 7
10/12/32 - work 24
started - A.J.

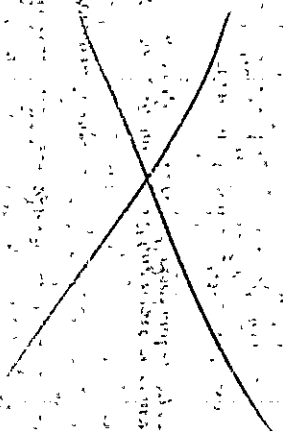

APARTMENT HOUSE 70

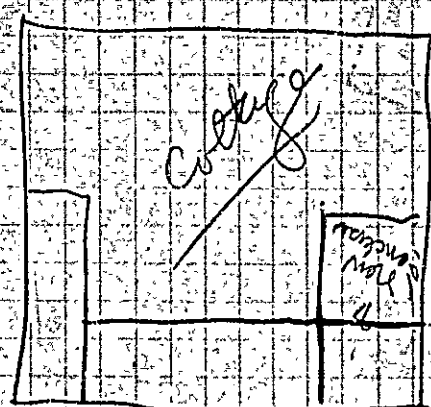

100'

Island Ave



APARTMENT HOUSE

APPLICATION FOR PERMIT

Class of Building or Type of Structure Third Class

Portland, Maine, May 1, 1930

PERMIT ISSUED
MAY 1 1930
Permit No. 0730

To the INSPECTOR OF BUILDINGS, PORTLAND, ME.

The undersigned hereby applies for a permit to ~~erect~~ alter, ~~erect~~ install the following building structure equipment, in accordance with the Laws of the State of Maine, the Building Code of the City of Portland, plans and specifications, if any, submitted herewith and the following specifications:

Location Island Avenue, Peaks Island Ward 1 Within Fire Limits? No Dist. No. _____

Owner's or Lessee's name and address Edith J. Osgood, 48 State St. Telephone _____

Contractor's name and address J. W. Hall, 223 Brackett St. Telephone _____

Architect's name and address _____

Proposed use of building Cottage No. families _____

Other buildings on same lot _____

Description of Present Building to be Altered

Material wood No. stories 2 Heat _____ Style of roof _____ Roofing _____

Last use cottage No. families 1

General Description of New Work

To provide new toilet room on first floor by enclosing portion of existing piazza being 8' x 10', window for ventilation at least 3' sq. ft. in area

NOTICE TO OCCUPANTS
REQUIREMENTS IS WAIVED
NOTIFICATION BY THE
OR CHANGE OF ADDRESS

Details of New Work

Size, front _____ depth _____ No. stories _____ Height average grade to highest point of roof _____

To be erected on solid or filled land? _____ earth or rock? _____

Material of foundation _____ Thickness, top _____ bottom _____

Material of unspinning _____ Height _____ Thickness _____

Kind of roof _____ Roof covering _____

No. of chimneys _____ Material of chimneys _____ of lining _____

Kind of heat _____ Type of fuel _____ Distance, heater to chimney _____

If oil burner, name and model _____

Capacity and location of oil tanks _____

Is gas fitting involved? _____ Size of service _____

Corner posts _____ Sills _____ Girt or ledger board? _____ Size _____

Material columns under girders _____ Size _____ Max. on centers _____

Studs (outside walls and carrying partitions) 2x4-16" O.C. Girders 6x8 or larger. Bridging in every floor and flat roof span over 8 feet. Sills and corner posts all one piece in cross section.

Joists and rafters: 1st floor _____, 2nd _____, 3rd _____, roof _____

On centers: 1st floor _____, 2nd _____, 3rd _____, roof _____

Maximum span: 1st floor _____, 2nd _____, 3rd _____, roof _____

If one story building with masonry walls, thickness of walls? _____ height? _____

If a Garage

No. cars now accommodated on same lot _____, to be accommodated _____

Total number commercial cars to be accommodated _____

Will automobile repairing be done other than minor repairs to cars habitually stored in the proposed building? _____

Miscellaneous

Will above work require removal or disturbing of any shade tree on a public street? no

Plans filed as part of this application? yes No. sheets 1

Estimated cost \$ 75. Fee \$.50

Will there be in charge of the above work a person competent to see that the State and City requirements pertaining thereto are observed? Yes Edith J. Osgood

Signature of owner

By J. W. Hall

INSPECTION COPY

15697

CITY OF PORTLAND, MAINE
Application for Permit to Install Wires

Permit No. 58937
 Issued 9/12/72
 Portland, Maine Sept 9, 1972

To the City Electrician, Portland, Maine:

The undersigned hereby applies for a permit to install wires for the purpose of conducting electric current, in accordance with the Laws of Maine, the Electrical Ordinance of the City of Portland, and the following specifications:

(This form must be completely filled out — Minimum Fee, \$1.00)

Owner's Name and Address Ed Driscoll 93-6-1 Tel
 Contractor's Name and Address Roy Ferguson Tel 766-2845
 Location Island in Long Island Use of Building Residential
 Number of Families 1 Apartments Stores Number of Stories 2
 93-6-1 Description of Wiring: New Work Additions Alterations

Pipe Cable Metal Molding BX Cable Plug Molding (No. of feet)
 No. Light Outlets Plugs Light Circuits Plug Circuits
 FIXTURES: No. Fluor. or Strip Lighting (No. feet)
 ✓ SERVICE: Pipe Cable Underground No. of Wires Size 100 Amp
 METERS: Referred Added Total No. Meters
 MOTORS: Number Phase H.P. Amp. Volts Starter
 HEATING UNITS: Domestic (Oil) No Motors Phase H.P.
 Commercial (Oil) No. Motors Phase H.P.
 Electric Heat (No of Rooms)
 APPLIANCES: No. Ranges Watts Brand Feeds (Size and No.)
 Elec. Heaters Watts
 Miscellaneous Watts Extra Cabinets or Panels
 Transformers Air Conditioners (No. Units) Signs (No. Units)
 Will commence Sept 11, 1972 Ready to cover in 19 Inspection 19 *Can inspect anytime AF*
 Amount of Fee \$ 2.00

Signed Roy A. Ferguson Jr
7641 # 2641

DO NOT WRITE BELOW THIS LINE

SERVICE ... METER GROUND
 VISITS: 1 . 2 3 4 5 6
 . . . 7 . 8 9 10 11 12

REMARKS:

INSPECTED BY F. W. Harris
 (OVER)

LOCATION *Long Island*
 INSPECTION DATE *9/19/22*
 WORK COMPLETED *2/19/22*
 TOTAL NO. INSPECTIONS *1*
 REMARKS:

FEEES FOR WIRING PERMITS EFFECTIVE JULY 31, 1963

WIRING

1 to 30 Outlets \$ 2.00
 31 to 60 Outlets 3.00
 Over 60 Outlets - each Outlet .05
 (Each twelve feet or fraction thereof of fluorescent lighting or any type of plug molding will be classed as one outlet).

SERVICES

Single Phase 2.00
 Three Phase 4.00

MOTORS

Not exceeding 50 H.P. 3.00
 Over 50 H.P. 4.00

HEATING UNITS

Domestic (Oil) 2.00
 Commercial (Oil) 4.00
 Electric Heat (Each Room) .75

APPLIANCES

Ranges, Cooking Tops, Stoves, Water Heaters, Disposals, Built-in Dishwashers, Dryers, and any permanent built-in appliance — each unit 1.50

MISCELLANEOUS

Temporary Service, Single Phase 1.00
 Temporary Service, Three Phase 2.00
 Chaises, Carnival Rides, etc. 10.00

002106 PERMIT ISSUED

MAY 22 1989

City of Portland

FILL IN AND SIGN WITH INK



APPLICATION FOR PERMIT FOR HEATING, COOKING OR POWER EQUIPMENT

Portland, Maine, May 22, 1989

To the INSPECTOR OF BUILDING, PORTLAND, ME.

The undersigned hereby applies for a permit to install the following heating, cooking or power equipment in accordance with the Laws of Maine, the Building Code of the City of Portland, and the following specifications:

Location 92-21 Island Ave. Use of Building single family No. Stories Existing New Building
Name and address of owner of appliance Michael and Nancy Beebe, 8 Seapray Road, Yarmouth
Installer's name and address Portland Comfort Systems, 295 Forest Ave., Suite 327, Portland 04101 Telephone: 874-0277

General Description of Work

To install forced hot water heating system (power venting is used)

IF HEATER, OR POWER BOILER

Location of appliance basement Any burnable material in floor surface or beneath? no
If so, how protected? Kind of fuel? fuel
Minimum distance to burnable material, from top of appliance or casing top of furnace 45"
From top of smoke pipe 16" From front of appliance 5" From sides or back of appliance 5"
Size of chimney flue none Other connections to same flue none
If gas fired, how vented? Rated maximum demand per hour 125,000 BTUs
Will sufficient fresh air be supplied to the appliance to insure proper and safe combustion? yes

IF OIL BURNER

Name and type of burner Piezign Labeled by underwriters' laboratories? yes
Will operator be always in attendance? no Does oil supply line feed from top or bottom of tank? bottom
Type of floor beneath burner concrete Size of vent pipe 1 1/4"
Location of oil storage basement Number and capacity of tanks 1 / 275 gallon
Low water shut off yes Make Safeguard No. 38770
Will all tanks be more than five feet from any flame? yes How many tanks enclosed? 1
Total capacity of any existing storage tanks for furnace burners none

IF COOKING APPLIANCE

Location of appliance Any burnable material in floor surface or beneath?
If so, how protected? Height of Legs, if any
Skirting at bottom of appliance? Distance to combustible material from top of appliance?
From front of appliance From sides and back From top of smoke pipe
Size of chimney flue Other connections to same flue
Is hood to be provided? If so, how vented? Forced or gravity?
If gas fired, how vented? Rated maximum demand per hour

MISCELLANEOUS EQUIPMENT OR SPECIAL INFORMATION

Cost of Work \$9,000
Licenses #028911
Amount of fee enclosed \$15.00

APPROVED

Will there be in charge of the above work a person competent to see that the State and City requirements pertaining thereto are observed?

INSPECTION FILE APPLICANT'S ASSessor's COPY

Signature of Installer [Handwritten Signature]

002198

FILL IN AND SIGN WITH INK



APPLICATION FOR PERMIT FOR HEATING, COOKING OR POWER EQUIPMENT

Portland, Maine, May 22, 1989

PERMIT ISSUED

MAY 22 1989

City Of Portland

To the INSPECTOR OF BUILDINGS, PORTLAND, ME.

The undersigned hereby applies for a permit to install the following heating, cooking or power equipment in accordance with the Laws of Maine, the Building Code of the City of Portland, and the following specifications:

Location 92-F-24, Island Ave., P.I. The of Building single family. No. Stories ... New Building Existing "
Name and address of owner of appliance Michael and Nancy Beebe, 8 Seaspray Reach, Yarmouth
Installer's name and address Portland Comfort Systems, 195 Forest Ave., Suite 327, Portland 04106 Telephone 874-0277

General Description of Work

To install forced hot water heating system (power venting is used)

IF HEATER, OR POWER BOILER

Location of appliance basement Any burnable material in floor surface or beneath? no
If so, how protected? Kind of fuel? #2 fuel
Minimum distance to burnable material, from top of appliance or casing top of furnace 45"
From top of smoke pipe 16" From front of appliance 5" From sides or back of appliance 5"
Size of chimney flue none Other connections to same flue none
If gas fired, how vented? Rated maximum demand per hour 125,000 Btu's
Will sufficient fresh air be supplied to the appliance to insure proper and safe combustion? yes

IF OIL BURNER

Name and type of burner Pierless Labelled by underwriters' laboratories? yes
Will operator be always in attendance? no Does oil supply line feed from top or bottom of tank? bottom
Type of floor beneath burner concrete Size of vent pipe 1 1/4"
Location of oil storage basement Number and capacity of tanks 1 / 275 gallon
Low water shut off yes Make Gateguard No. OME 70
Will all tanks be more than five feet from any flame? yes How many tanks enclosed? no
Total capacity of any existing storage tanks for furnace burners none

IF COOKING APPLIANCE

Location of appliance Any burnable material in floor surface or beneath?
If so, how protected? Height of Legs, if any
Skirting at bottom of appliance? Distance to combustible material from top of appliance?
From front of appliance From sides and back From top of smokepipe
Size of chimney flue Other connections to same flue
Is hood to be provided? If so, how vented? Forced or gravity?
If gas fired, how vented? Rated maximum demand per hour

MISCELLANEOUS EQUIPMENT OR SPECIAL INFORMATION

Cost of Work - \$9,000

License #02391

Amount of fee enclosed? \$65.00

APPROVED

Will there be in charge of the above work a person competent to see that the State and City requirements pertaining thereto are observed?

CS 306

INSPECTION FILE APPLICANT'S ASSESSOR'S COPY

Signature of Installer

Handwritten signature of Charles DePole

Handwritten initials ms. dallas to