

ISLAND AVENUE  
22-P-15-25

PEAKS ISLAND

22-0220  
22-0220

(A) APARTMENT HOUSE ZONE

Private street  
30 ft wide

250

24

14 ft 10 in  
14 ft 10 in

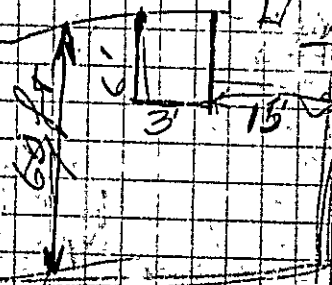

9 ft by 9 addition for pattern

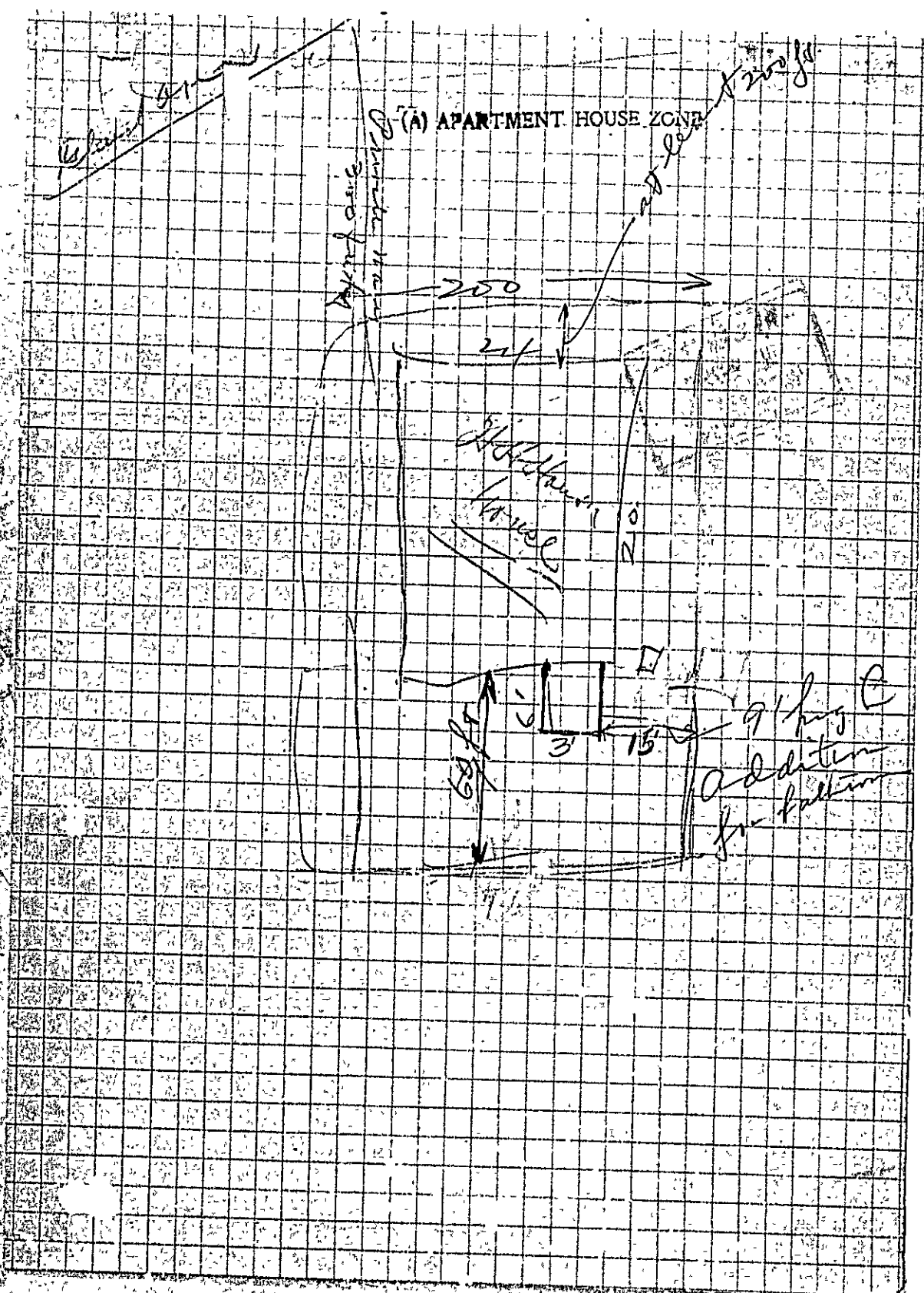



(A) APARTMENT HOUSE ZONE

PERMIT ISSUED  
Permit No. 1172

# APPLICATION FOR PERMIT

JUL 23 1927

Class of Building or Type of Structure Third Class

Portland, Maine, July 23, 1927

To the INSPECTOR OF BUILDINGS, PORTLAND, ME.

The undersigned hereby applies for a permit to ~~erect~~ alter ~~install~~ the following building structure equipment in accordance with the Laws of the State of Maine, the Building Code of the City of Portland, plans and specifications, if any, submitted herewith and the following specifications:

Location On Private Way Off Island Ave. Evergreen Landing, Peaks Island Ward 1 Within Fire Limits? No Dist. No. \_\_\_\_\_

Owner's or Lessee's name and address H. H. Hanson, Island Ave. Peaks Island Telephone \_\_\_\_\_

Contractor's name and address Fred Boyle, Brackett Ave. Peaks Island Telephone \_\_\_\_\_

Architect's name and address \_\_\_\_\_ Telephone \_\_\_\_\_

Proposed use of building Cottages No. families \_\_\_\_\_

Other buildings on same lot none No. families \_\_\_\_\_

### Description of Present Building to be Altered

Material Wood No. stories 1 1/2 Heat \_\_\_\_\_ Style of roof Pitch Roofing \_\_\_\_\_

Last use Cottages No. families \_\_\_\_\_

### General Description of New Work

To build addition on rear of house 6' x 3' for a bath room  
Small window for ventilation and vent pipe

CERTIFICATE OF OCCUPANCY  
REQUIREMENT IS WAIVED.  
NOTIFICATION BEFORE LATHING  
OR CLOSING-IN IS WAIVED.

### Details of New Work

Size, front 3' 3" depth 6' No. stories 1 Height average grade to highest point of roof 9'

To be erected on solid or filled land? solid Material of foundation Block Cedar post Thickness, top \_\_\_\_\_ bottom \_\_\_\_\_

Material of underpinning \_\_\_\_\_ Height \_\_\_\_\_ Thickness \_\_\_\_\_

Kind of roof Flat Roof covering Asphalt shingles

No. of chimneys no Material of chimneys \_\_\_\_\_ of lining \_\_\_\_\_

Kind of heat no Type of fuel \_\_\_\_\_ Distance, heater to chimney \_\_\_\_\_

If oil burner, name and model \_\_\_\_\_

Capacity and location of oil tanks \_\_\_\_\_

Is gas fitting involved? no Size of service \_\_\_\_\_

Corner posts 2x4 Sills 4x4 Girt or ledger board? \_\_\_\_\_ Size \_\_\_\_\_

Material columns under girders \_\_\_\_\_ Size \_\_\_\_\_ Max. on centers \_\_\_\_\_

Studs (outside walls and carrying partitions) 2x4-16" O. C. Girders 6x8 or larger. Bridging in every floor and flat roof span over 8 feet. Sills and corner posts all one piece in cross section.

Joists and rafters: 1st floor 2x4, 2nd \_\_\_\_\_, 3rd \_\_\_\_\_, roof 2x4

On centers: 1st floor 24 1/2", 2nd \_\_\_\_\_, 3rd \_\_\_\_\_, roof 16"

Maximum span: 1st floor \_\_\_\_\_, 2nd \_\_\_\_\_, 3rd \_\_\_\_\_, roof 6'

If one story building with masonry walls, thickness of walls? \_\_\_\_\_ height? \_\_\_\_\_

### If a Garage

No. cars now accommodated on same lot \_\_\_\_\_, to be accommodated \_\_\_\_\_

Total number commercial cars to be accommodated \_\_\_\_\_

Will automobile repairing be done other than minor repairs to cars habitually stored in the proposed building? \_\_\_\_\_

### Miscellaneous

Will above work require removal or disturbing of any shade tree on a public street? no

Plans filed as part of this application? Yes No. sheets 1

Estimated cost \$ 75. Fee \$ .60

Will there be in charge of the above work a person competent to see that the State and City requirements pertaining thereto are observed? Yes

H. H. Hanson

Signature of owner H. H. Hanson

INSPECTION COPY

1113





(A) APARTMENT HOUSE ZONE

Permit No. 0836

APPLICATION FOR PERMIT

Class of Building or Type of Structure 3rd

Portland, Maine, June 13/27

JUN 14 1927

To the INSPECTOR OF BUILDINGS, PORTLAND, ME.

The undersigned hereby applies for a permit to alter the following building in accordance with the Laws of the State of Maine, the Building Code of the City of Portland, plans and specifications, if any, submitted herewith and the following specifications:

Location Evergreen Luning, Peaks Island Ward 1 Within Fire Limits? no Dist. No.
Owner's or lessor's name and address Carrie C Hanson 66 Sherman Street Telephone 150033
Contractor's name and address Charles Ross, Peaks Island Telephone
Architect's name and address none Telephone
Proposed use of building cottage No. families 1
Other buildings on same lot none

Description of Present Building to be Altered

Material wood No. stories 1 1/2 Heat None Size of roof pitch Roofing shingles
Last use cottage No. families 1

General Description of New Work

take down old chimney and
build brick tile lined chimney

NOTIFICATION BEFORE
OR CLOSING OF ANY
CERTIFICATE OF OCCUPANCY
REQUIREMENT IS WAIVED

Details of New Work

Size, front depth No. stories Height average grade to highest point of roof
To be erected on solid or filled land? earth or rock?
Material of foundation Thickness, top bottom
Material of underpinning Height Thickness
Kind of roof Roof covering
No. of chimneys Material of chimneys of lining
Kind of heat Type of fuel Distance, heater to chimney
If oil burner, name and model
Capacity and location of oil tanks
If gas fitting involved? Size of service
Corner posts Sills Girt or ledger board? Size
Material columns under girders Size Max. on centers
Studs (outside walls and carrying partitions) 2x4-16" O. C. Girders 6x8 or larger. Bridging in every floor and flat roof span over 8 feet. Sills and corner posts all one piece in cross section.
Joists and rafters: 1st floor 2nd 3rd roof
On centers: 1st floor 2nd 3rd roof
Maximum span: 1st floor 2nd 3rd roof
If one story building with masonry walls, thickness of walls? height?

If a Garage

No. cars now accommodated on same lot to be accommodated
Total number commercial cars to be accommodated
Will automobile repairs other than minor repairs to cars habitually stored in the proposed building?

Miscellaneous

Will above work require removal or disturbing of any shade tree on a public street? no
Plans filed as part of this application? no No. sheets
Estimated cost \$ 60.00 Fee \$ .50
Will there be in charge of the above work a person competent to see that the State and City requirements pertaining thereto are observed? yes

INSPECTION COPY

Signature of owner

3767

Word / Permit No. 27831 H

Location *Swampy*

Owner *George Blanton*

Date of permit *June 14/27*

Notif. closing-in

Insp. closing-in

Final Notif.

Final Inspn. *6/27/27*

Cert. of Occupancy issued

NOTES  
*about 3 Cottages re. left  
Ldg.*

*Per. closed*

