

ISLAND AVENUE  
92-P-13  
PEAKS ISLAND

MADE IN U.S.A.  
ELECTRO-PLATED  
SILVER

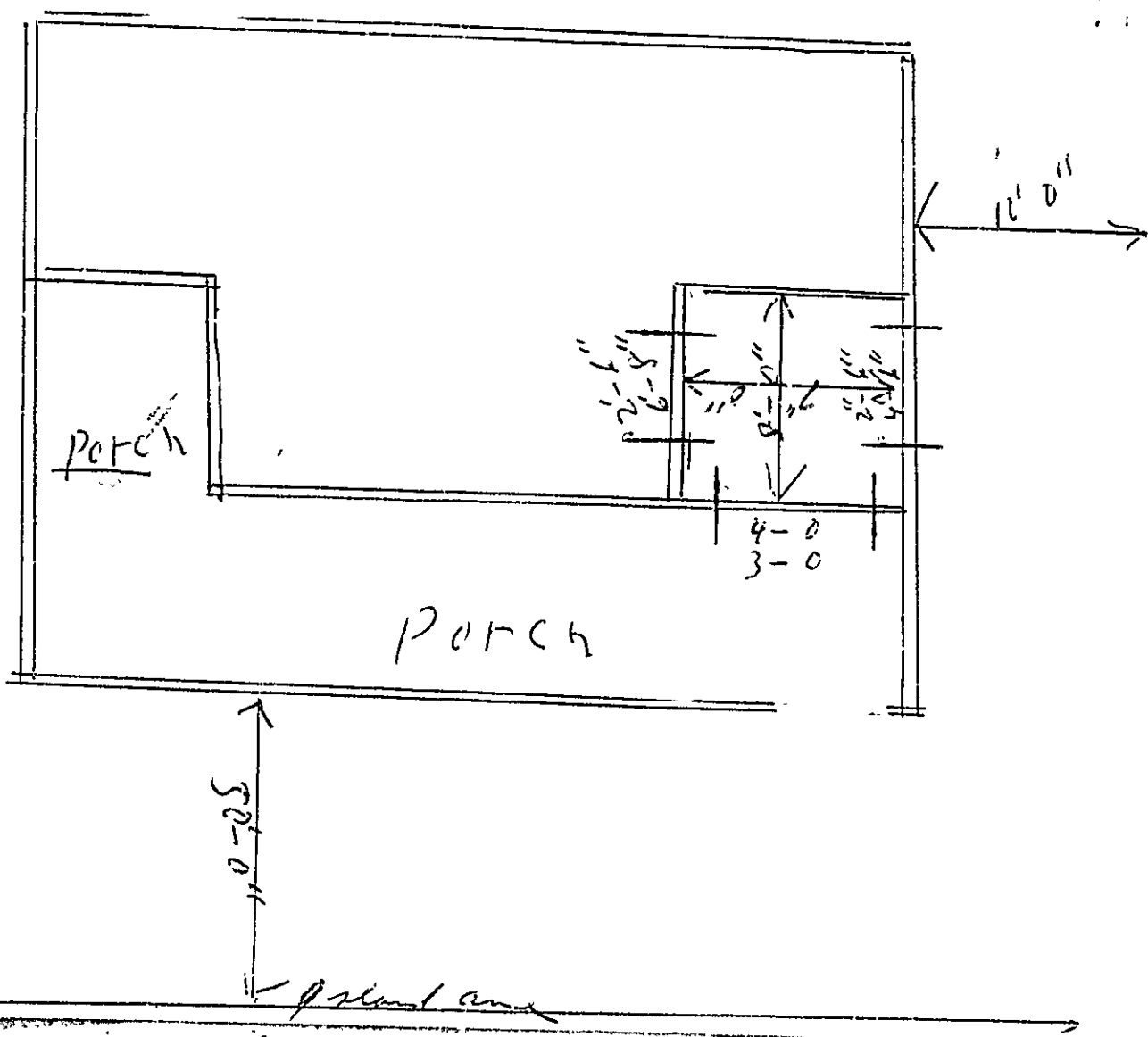

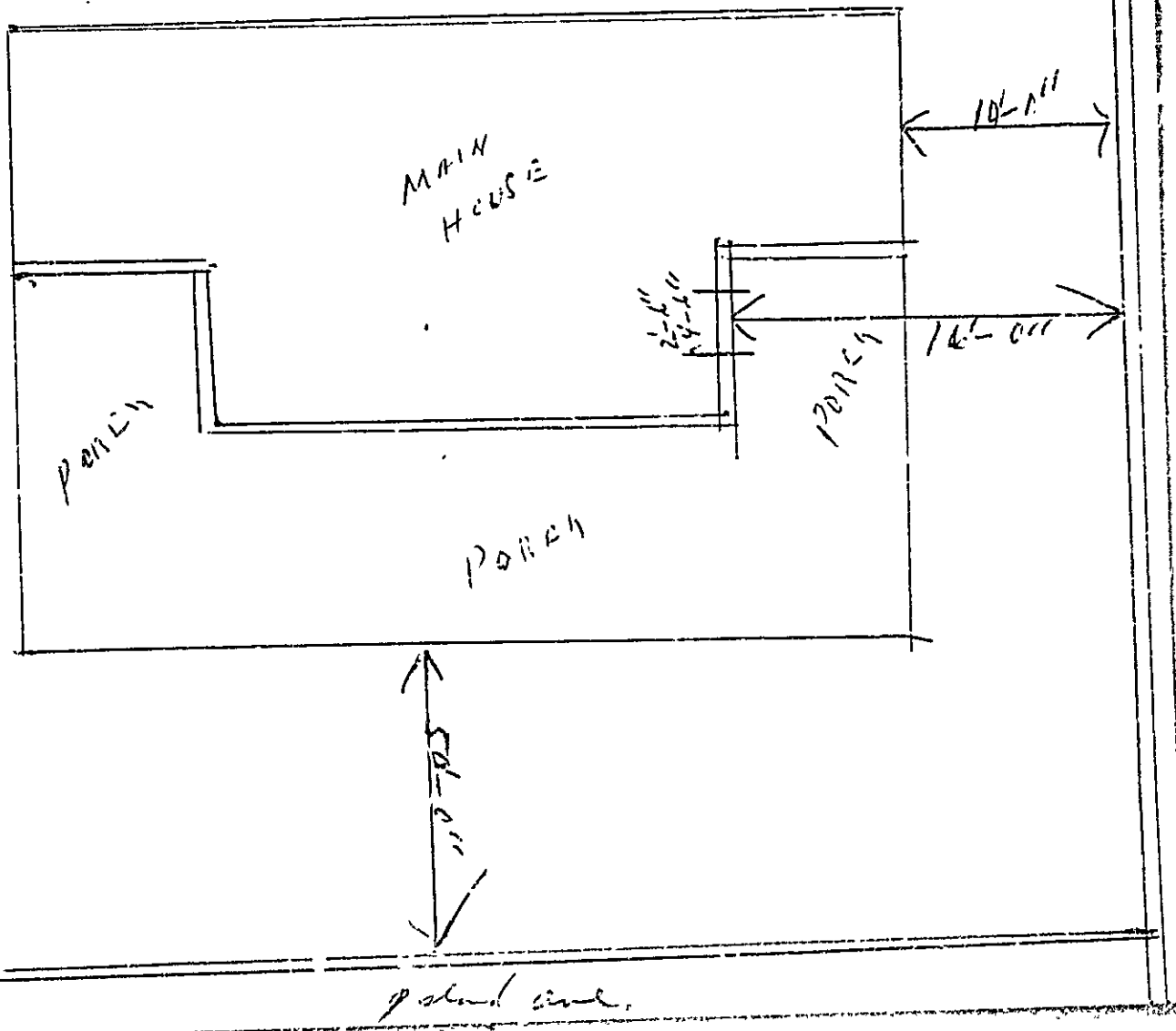



(A) APARTMENT HOUSE TYPE

PERMIT ISSUED  
00528157  
CITY OF PORTLAND

APPLICATION FOR PERMIT

Class of Building or Type of Structure Third CLASS  
Portland, Maine, April 26, 1957

To the INSPECTOR OF BUILDINGS, PORTLAND, MAINE

The undersigned hereby applies for a permit to erect alter repair demolish install the following building structure equipment in accordance with the Laws of the State of Maine, the Building Code and Zoning Ordinance of the City of Portland, plans and specifications, if any, submitted herewith and the following specifications:

Location Island Ave., Peaks Island (42-1-13) Within Fire Limits? \_\_\_\_\_ Dist. No. \_\_\_\_\_  
Owner's name and address George Sterling, Island Ave., Peaks Island Telephone \_\_\_\_\_  
Lessee's name and address \_\_\_\_\_ Telephone \_\_\_\_\_  
Contractor's name and address Charles Franco, Peaks Island Telephone \_\_\_\_\_  
Architect \_\_\_\_\_ Specifications \_\_\_\_\_ Plans yes No. of sheets 1  
Proposed use of building Cottage No. families \_\_\_\_\_  
Last use \_\_\_\_\_ No. families \_\_\_\_\_  
Material frame \_\_\_\_\_ No. stories 1 1/2 Heat \_\_\_\_\_ Style of roof \_\_\_\_\_ Roofing \_\_\_\_\_  
Other buildings on same lot \_\_\_\_\_  
Estimated cost \$ 250. Fee \$ 2.00

General Description of New Work

To enclose 7'x8' portion of existing piazza and  
To relocate existing window and to provide 4' wide picture window in front outside wall  
4x6 header

CERTIFICATE OF OCCUPANCY  
REQUIREMENT IS WAIVED

It is understood that this permit does not include installation of heating apparatus which is to be taken out separately by and in the name of the heating contractor. PERMIT TO BE ISSUED TO Charles Franco

Details of New Work

Is any plumbing involved in this work? no Is any electrical work involved in this work? no  
Is connection to be made to public sewer? \_\_\_\_\_ If not, what is proposed for sewage? \_\_\_\_\_  
Has septic tank notice been sent? \_\_\_\_\_ Form notice sent? \_\_\_\_\_  
Height average grade to top of plate \_\_\_\_\_ Height average grade to highest point of roof \_\_\_\_\_  
Size, front \_\_\_\_\_ depth \_\_\_\_\_ No. stories \_\_\_\_\_ solid or filled land? \_\_\_\_\_ earth or rock? \_\_\_\_\_  
Material of foundation \_\_\_\_\_ Thickness, top \_\_\_\_\_ bottom \_\_\_\_\_  
Material of underpinning \_\_\_\_\_ Height \_\_\_\_\_ Thickness \_\_\_\_\_  
Kind of roof \_\_\_\_\_ Rise per foot \_\_\_\_\_ Roof covering \_\_\_\_\_  
No. of chimneys \_\_\_\_\_ Material of chimneys \_\_\_\_\_ of lining \_\_\_\_\_ Kind of heat \_\_\_\_\_ fuel \_\_\_\_\_  
Framing lumber—Kind \_\_\_\_\_ Dressed or full size? \_\_\_\_\_  
Corner posts \_\_\_\_\_ Sills \_\_\_\_\_ Girt or ledger board? \_\_\_\_\_ Size: \_\_\_\_\_  
Girders \_\_\_\_\_ Size \_\_\_\_\_ Columns under girders \_\_\_\_\_ Size \_\_\_\_\_ Max. on centers \_\_\_\_\_  
Studs (outside walls and carrying partitions) 2x-16" O. C. Bridging in every floor and flat roof span over 8 feet.  
Joists and rafters: 1st floor 2x6 existing 2nd \_\_\_\_\_ 3rd \_\_\_\_\_, roof \_\_\_\_\_  
On centers: 1st floor 16" 2nd \_\_\_\_\_ 3rd \_\_\_\_\_, roof \_\_\_\_\_  
Maximum span: 1st floor \_\_\_\_\_ 2nd \_\_\_\_\_ 3rd \_\_\_\_\_, roof \_\_\_\_\_  
If one story building with masonry walls, thickness of walls? \_\_\_\_\_ height? \_\_\_\_\_

If a Garage

No. cars now accommodated on same lot \_\_\_\_\_, to be accommodated \_\_\_\_\_ number commercial cars to be accommodated \_\_\_\_\_  
Will automobile repairing be done other than minor repairs to cars habitually stored in the proposed building? \_\_\_\_\_

APPROVED:

OK-4/26/57-AGJ

Miscellaneous

Will work require disturbing of any tree on a public street? no  
Will there be in charge of the above work a person competent to see that the State and City requirements pertaining thereto are observed? yes  
George Sterling

Signature of owner

Charles Franco

INSPECTION COPY

NOTES

5/1/57 - *1100 map*  
*made* *888*



Permit No.	57-5-83
Location	Chapel Hill Creek Road
Owner	Charles H. Jones
Date of permit	4/17/57
Notif. closing-in	26/57
Insph. closing-in	
Final Notif.	
Final Insph.	
Certif. of Occupancy issued	
Starting Out Notice	
Form Check Notice	

*[Faint, mostly illegible text from the reverse side of the page, appearing as bleed-through or ghosting.]*



FILL IN AND SIGN WITH INK

APPLICATION FOR PERMIT FOR HEATING, COOKING OR POWER EQUIPMENT

Portland, Maine, Oct. 6, 1954

PERMIT ISSUED

001609

A-ESS

To the INSPECTOR OF BUILDINGS, PORTLAND, MAINE

The undersigned hereby applies for a permit to install the following heating, cooking or power equipment in accordance with the Laws of Maine, the Building Code of the City of Portland, and the following specifications:

Location Island Ave., Peaks Island of Building dwelling house No. Stories 1 1/2 New Building Existing "
Name and address of owner of appliance George E. Sterling, Island Ave., Peaks Island
Installer's name and address Morrill W. Jones, Peaks Island Telephone 6-2797

General Description of Work

To install forced hot water heating system and oil burner equipment in place of stove heat

IF HEATER, OR POWER BOILER

Location of appliance basement Any burnable material in floor surface or beneath? no
If so, how protected? Kind of fuel? oil
Minimum distance to burnable material, from top of appliance or casing top of furnace 18"
From top of smoke pipe 2' From front of appliance over 4' From sides or back of appliance over 3'
Size of chimney flue 10x10 Other connections to same flue none
If gas fired, how vented? Rated maximum demand per hour
Will sufficient fresh air be supplied to the appliance to insure proper and safe combustion? y

IF OIL BURNER

Name and type of burner Kewanee Labelled by underwriter's laboratories? yes
Will operator be always in attendance? Does oil supply line feed from top or bottom of tank? bottom
Type of floor beneath burner concrete Size of vent pipe 1 1/2"
Location of oil storage basement Number and capacity of tanks 1-275 gal.
Low water shut off Make No.
Will all tanks be more than five feet from any flame? yes How many tanks enclosed?
Total capacity of any existing storage tanks for furnace burners none

IF COOKING APPLIANCE

Location of appliance Any burnable material in floor surface or beneath?
If so, how protected? Height of Legs, if any
Skirting at bottom of appliance? Distance to combustible material from top of appliance?
From front of appliance From sides and back From top of smoke pipe
Size of chimney flue Other connections to same flue
Is hood to be provided? If so, how vented? Forced or gravity?
If gas fired, how vented? Rated maximum demand per hour

MISCELLANEOUS EQUIPMENT OR SPECIAL INFORMATION

[Empty lines for miscellaneous information]

Amount of fee enclosed? 2.00 (\$2.00 for one heater, etc., 50 cents additional for each additional heater, etc., in same building at same time.)

APPROVED:

O.K. E.S.S. 10/6/54

Will there be in charge of the above work a person competent to see that the State and City requirements pertaining thereto are observed? yes

Signature of Installer

Morrill W. Jones

INSPECTION COPY

- 1 Fuli Pipe
- 2 Vent Pipe
- 3 Kind of Heat
- 4 Burner Rigidity & Supports
- 5 Name & Label
- 6 Stack Control
- 7 High Limit Control
- 8 Service Control
- 9 Flange Support & Connection
- 10 Valves Supply Lines
- 11 Capacity of Tanks
- 12 Tank Integrity & Support
- 13 Tank Distance
- 14 Oil Gauge
- 15 Instruction Card
- 16 Low Water Stop

NOTES

INSPECTED AND APPROVED  
 S. S. S.  
 8/13/57

Permit No. 5411669  
 Location Shawnee City, Iowa  
 Owner Shawnee City, Iowa  
 Date of permit 6/6/57  
 Approved \_\_\_\_\_





(A) APARTMENT HOUSE ZONE  
APPLICATION FOR PERMIT

PERMIT ISSUED

JUL 21 1954

Class of Building or Type of Structure Third Class

Portland, Maine, July 16, 1954

CITY of PORTLAND

To the INSPECTOR OF BUILDINGS, PORTLAND, MAINE

The undersigned hereby applies for a permit to ~~erect~~ alter ~~and~~ ~~construct~~ the following building ~~structure~~ ~~work~~ in accordance with the Laws of the State of Maine, the Building Code and Zoning Ordinances of the City of Portland, plus and specifications, if any, submitted herewith and the following specifications:

Location Island Ave., Peaks Island (92-F-13) Within Fire Limits? no Dist. No. \_\_\_\_\_  
 Owner's name and address George & Margaret Sterling, Island Ave., Peaks Telephone 6-4443  
 Lessee's name and address (former owner Leonard S. Nichols) Telephone \_\_\_\_\_  
 Contractor's name and address owner Telephone \_\_\_\_\_  
 Architect \_\_\_\_\_ Specifications \_\_\_\_\_ Plans no No. of sheets \_\_\_\_\_  
 Proposed use of building dwelling house No. families 1  
 Last use cottage No. families \_\_\_\_\_  
 Material wood No. stories 1 1/2 Heat \_\_\_\_\_ Style of roof \_\_\_\_\_ Roofing \_\_\_\_\_  
 Other buildings on same lot \_\_\_\_\_  
 Estimated cost \$ 100.00 Fee \$ 5.00

General Description of New Work

- ✓ To cut off eight cedar posts supporting cottage about 12" above grade and to provide concrete piers extending to ledge for their support, using 1 1/2" diameter Sonotubes for forms.
- ✓ To partition off part of space beneath cottage for boiler room, providing 2" thick concrete wall from ledge to a point at least 6" above the surface of the ground on which will be built partitions with 2x4 studs, spaced 16" on-centers, boarded on inside and covered with asbestosboard.
- ✓ To provide additional 2x4 studs in outside walls in part so as to provide a minimum spacing of 16" on centers in preparation for later finishing off inside of walls. Walls to be insulated.

It is understood that this permit does not include installation of heating apparatus which is to be taken out separately by and in the name of the heating contractor PERMIT TO BE ISSUED TO owner

Details of New Work

Is any plumbing involved in this work? \_\_\_\_\_ Is any electrical work involved in this work? \_\_\_\_\_  
 Is connection to be made to public sewer? \_\_\_\_\_ If not, what is proposed for sewer? \_\_\_\_\_  
 Has septic tank notice been sent? \_\_\_\_\_ Form notice sent? \_\_\_\_\_  
 Height average grade to top of plate \_\_\_\_\_ Height average grade to highest point of roof \_\_\_\_\_  
 Size, from \_\_\_\_\_ depth \_\_\_\_\_ No. stories \_\_\_\_\_ solid or fill'd land? \_\_\_\_\_ earth or rock? \_\_\_\_\_  
 Material of foundation \_\_\_\_\_ Thickness, top \_\_\_\_\_ Bottom \_\_\_\_\_ cellar \_\_\_\_\_  
 Material of underpinning \_\_\_\_\_ Height \_\_\_\_\_ Thickness \_\_\_\_\_  
 Kind of roof \_\_\_\_\_ Rise per foot \_\_\_\_\_ Roof covering \_\_\_\_\_  
 No. of chimneys \_\_\_\_\_ Material of chimneys \_\_\_\_\_ of lining \_\_\_\_\_ Kind of heat \_\_\_\_\_ fuel \_\_\_\_\_  
 Framing lumber—Kind \_\_\_\_\_ Dressed or full size? \_\_\_\_\_  
 Corner posts \_\_\_\_\_ Sills \_\_\_\_\_ Girt or ledger board? \_\_\_\_\_ Size \_\_\_\_\_  
 Girders \_\_\_\_\_ Size \_\_\_\_\_ Columns under girders \_\_\_\_\_ Size \_\_\_\_\_ Max. on centers \_\_\_\_\_  
 Studs (outside walls and carrying partitions) 2x4-16" O. C. Bridging in every floor and flat roof span over 8 feet.  
 Joists and rafters: 1st floor \_\_\_\_\_, 2nd \_\_\_\_\_, 3rd \_\_\_\_\_, roof \_\_\_\_\_  
 On centers: 1st floor \_\_\_\_\_, 2nd \_\_\_\_\_, 3rd \_\_\_\_\_, roof \_\_\_\_\_  
 Maximum span: 1st floor \_\_\_\_\_, 2nd \_\_\_\_\_, 3rd \_\_\_\_\_, roof \_\_\_\_\_  
 If one story building with masonry walls, thickness of walls? \_\_\_\_\_ height? \_\_\_\_\_

If a Garage

No. cars now accommodated on same lot \_\_\_\_\_, to be accommodated \_\_\_\_\_ number commercial cars to be accommodated \_\_\_\_\_  
 Will automobile repairing be done other than minor repairs to cars habitually stored in the proposed building? \_\_\_\_\_

Miscellaneous

Will work require disturbing of any tree on a public street? no  
 Will there be in charge of the above work a person competent to see that the State and City requirements pertaining thereto are observed? yes

APPROVED:  
O.K. - 7/20/54 - agj

Signature of owner

Geo. E. Sterling

INSPECTION COPY



92-F-13

Permit No. 54 1008

Location Whitman Park Club Ground

Owner George C. Whiting

Date of Permit 7/21/54

Asph. closing-in

Final Inspn.

Cert. of Occupancy

Staking Out Notice

Form Check Notice

Final Inspn.

Cert. of Occupancy

Staking Out Notice

Form Check Notice

INSPECTION NOT COMPLETED  
8/31/54

NOTES

8/2/54 - work started  
excavation for  
water table  
depth approx 8.28

[Empty lined area for notes]

[Empty lined area for notes]

92-F-13

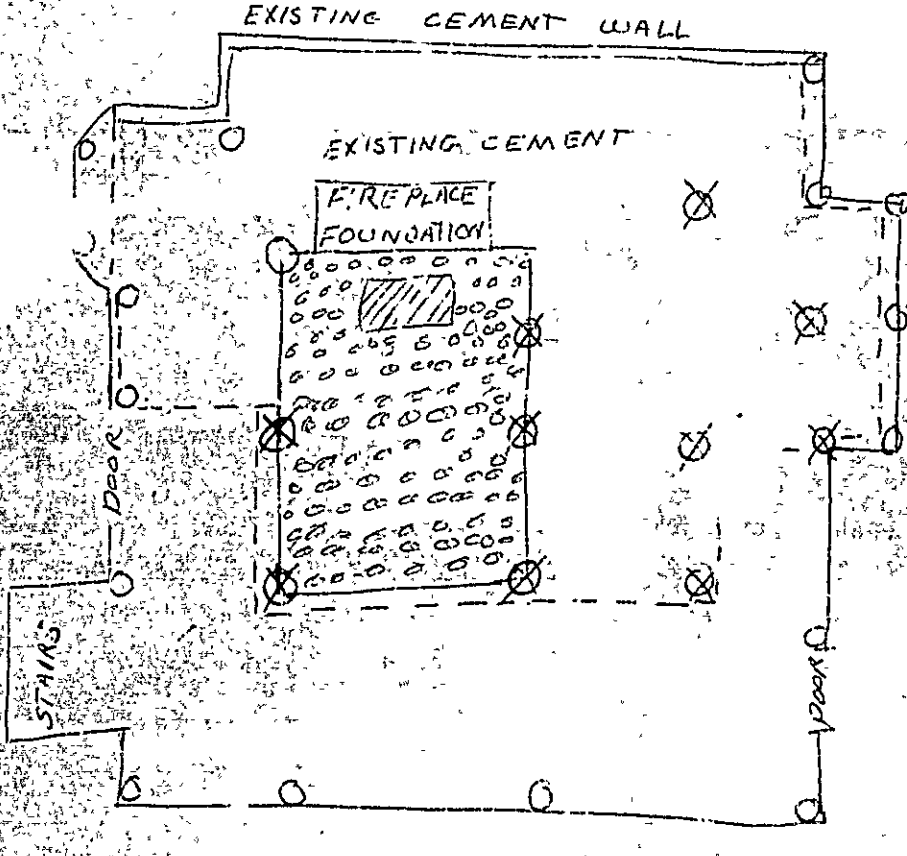

⊗ - FOUNDATIONS TO BE REPLACED

▨ OIL FURNACE TO BE INSTALLED

--- AREA TO BE CEMENTED DEPTH 1'

619 W 91

--- AREA TO BE BOARDED UP

RECEIVED  
JUN 10 1941  
ARMY ENGINEERING  
CORPS WASH DC