

ISLAND AVENUE
92-E-27
PEAKS ISLAND

11



APPLICATION FOR PERMIT
 DEPARTMENT OF BUILDING INSPECTIONS SERVICES
 ELECTRICAL INSTALLATIONS

Date May 11, 1977
 Receipt and Permit number A-09947

To the CHIEF ELECTRICAL INSPECTOR, Portland, Maine:
 The undersigned hereby applies for a permit to make electrical installations in accordance with the laws of Maine, the Portland Electrical Ordinance, the National Electrical Code and the following specifications:

LOCATION OF WORK: Lot #92-E-2715, Island Ave, Peaks Is.
 OWNER'S NAME: Robert H. Roase ADDRESS: (Mass.)

OUTLETS: (number of)
 Lights _____
 Receptacles _____ FEES
 Switches _____
 Plugmold _____ (number of feet)
 TOTAL _____

FIXTURES: (number of)
 Incandescent _____
 Fluorescent _____ (Do not include strip fluorescent)
 TOTAL _____
 Strip Fluorescent, in feet _____

SERVICES:
 Permanent, total amperes to 200 3.00
 Temporary _____50

METERS: (number of) 1 _____

MOTORS: (number of)
 Fractional _____
 1 HP or over _____

RESIDENTIAL HEATING:
 Oil or Gas (number of units) _____
 Electric (number of rooms) _____

COMMERCIAL OR INDUSTRIAL HEATING:
 Oil or Gas (by a main boiler) _____
 Oil or Gas (by separate units) _____
 Electric (total number of kws) _____

APPLIANCES: (number of)
 Ranges _____ Water Heaters _____
 Cook Tops _____ Disposals _____
 Wall Ovens _____ Dishwashers _____
 Dryers _____ Compactors _____
 Fans _____ Others (denote) _____
 TOTAL _____

MISCELLANEOUS: (number of)
 Branch Panels _____
 Transformers _____
 Air Conditioners _____
 Signs _____
 Fire/Burglar Alarms _____
 Circus, Fairs, etc. _____
 Alterations to wires _____
 Repairs after fire _____
 Heavy Duty, 220v outlets _____
 Emergency Lights, battery _____
 Emergency Generators _____

INSTALLATION FEE DUE: 3.50

FOR ADDITIONAL WORK NOT ON ORIGINAL PERMIT DOUBLE FEE DUE

FOR REMOVAL OF A "STOP ORDER" (304-16.b) _____

FOR PERFORMING WORK WITHOUT A PERMIT (304-9) _____

TOTAL AMOUNT DUE: 3.50

INSPECTION:
 Will be ready on _____, 19____; or Will Call X

CONTRACTOR'S NAME: Edmund Corcoran
 ADDRESS: 18 Oak Ave
 TEL.: 766-2066

MASTER LICENSE NO.: 32 SIGNATURE OF CONTRACTOR: Edmund Corcoran
 LIMITED LICENSE NO.: _____

INSPECTOR'S COPY



APPLICATION FOR PERMIT

PERMIT ISSUED

B.O.C.A. USE GROUP
B.O.C.A. TYPE OF CONSTRUCTION 0636

JUL 19 1976

ZONING LOCATION R-3 PORTLAND, MAINE, July 9, 1976 CITY of PORTLAND

To the DIRECTOR OF BUILDING & INSPECTION SERVICES, PORTLAND, MAINE

The undersigned hereby applies for a permit to erect, alter, repair, demolish, move or install the following building, structure, equipment or change use in accordance with the Laws of the State of Maine, the Portland B.O.C.A. Building Code and Zoning Ordinance of the City of Portland with plans and specifications, if any, submitted herewith and the following specifications:

LOCATION .92-E-27. Island Avb. Peak Island. Fire District #1, #2
1. Owner's name and address George Dolores Martin Telephone 766-2653
2. Lessee's name and address
3. Contractor's name and address OWNER Telephone
4. Architect Specifications Plans No. of sheets
Proposed use of building dwelling No. families
Last use No. families
Material No. stories Heat Style of roof Roofing
Other buildings on same lot
Estimated contractual cost \$200 Fee \$5.00

FIELD INSPECTOR-Mr. Smith GENERAL DESCRIPTION
This application is for: @ 775-5451 Enlarging one bedroom 5' as per plans.
Dwelling Ext. 234

- Garage
Masonry Bldg.
Metal Bldg.
Alterations
Demolitions
Change of Use
Other

Stamp of Special Conditions

NOTE TO APPLICANT: Separate permits are required by the installers and subcontractors of heating, plumbing, electrical and mechanicals.

PERMIT IS TO BE ISSUED TO 1x 2 3 4
Other:

DETAILS OF NEW WORK

Is any plumbing involved in this work? Is any electrical work in this work?
Is connection to be made to public sewer? If not, what is proposed?
Has septic tank notice been sent? Form notice sent?
Height average grade to top of plate Height average grade to highest point of roof
Size, front depth No. stories solid or filled land? earth or rock?
Material of foundation Thickness, top bottom cellar
Kind of roof Rise per foot Roof covering
No. of chimneys Material of chimneys of lining Kind of heat fuel
Framing Lumber-Kind Dressed or full size? Corner posts Sills
Size Girder Columns under girders Size Max. on centers
Studs (outside walls and carrying partitions) 2x4-16" O. C. Bridging in every floor and flat roof span over 8 feet.
Joists and rafters: 1st floor, 2nd, 3rd, roof
On centers: 1st floor, 2nd, 3rd, roof
Maximum span: 1st floor, 2nd, 3rd, roof
If one story building with masonry walls, thickness of walls? height?

IF A GARAGE

No. cars now accommodated on same lot, to be accommodated number commercial cars to be accommodated
Will automobile repairing be done other than minor repairs to cars habitually stored in the proposed building?

APPROVALS BY: DATE
BUILDING INSPECTION-PLAN EXAMINER
ZONING: OK M.G.W. 7/19/76
BUILDING CODE: E.S. 7/19/76
Fire Dept.
Health Dept.
Others:

MISCELLANEOUS

Will work require disturbing of any tree on a public street?
Will there be in charge of the above work a person competent to see that the State and City requirements pertaining thereto are observed? yes.

Signature of Applicant George Martin Phone #
Type Name of above George Martin 1 2 3 4

FIELD INSPECTOR'S COPY

Other
and Address

NOTES

8/13/76 - work done report
for providing weather data.
E.S.

11/9/76 - work done

~~ES~~

Permit No.

7610636

Location

Selma, Ala.

Owner

W. H. H. Co.

Date of permit

11/1/76

Approved

W. H. H. Co.

16" on center
 2x4
 2x6
 3x6
 1/2 Plywood
 F'beam
 1/2 Underlaid

RECEIVED
 JUL 3 1976
 DEPT OF BLDG INSP
 CITY OF PORTLAND

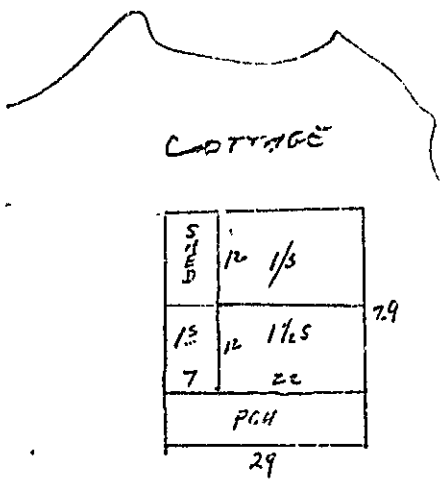
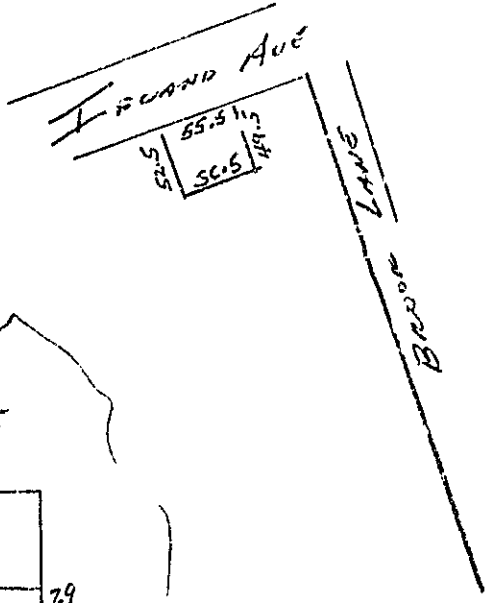

Island Ave

PORTLAND ASSESSORS PLAN
 92
 BLOCK E
 LOT 27

Earle,

This guy came by in response to your letter. And brought in another crummy plan, so I tried to get the info you wanted. He's using all own sized members, ~~These~~

① Sill will be one piece 8" x 8" (everything 6" o.c.)

② The foundation is existing 10" down to ledge about 4' away way,

③ 4" x 4" will be used over the double hung windows and will use double jack studs (only 2 windows - no door except an existing door in the interior wall of the existing bldg)

④ He's using 8 x 12 floor joist using hangers and notching in on the ^{new} outside 8 x 8 sill.

⑤ Roof Rafters will 2 x 6 with 4 x 7 carrying timbers using hangers also

(I couldn't think of what else to ask)

If there's any question contact his wife at the number on the permit & she'll have her husband call you. (he's usually in Boston)

MCJ

July 13, 1975

42-E-27 Island Ave., Peaks Island

George Martin
Island Avenue
Peaks Island, Maine

Dear Mr. Martin:

This office is unable to issue a permit to enlarge one bedroom 5' as per plans, because the plan was insufficient as to the size of the sill, size of the foundations and whether or not they extended 4' below grade or to ledge, whether or not double headers and jack studs were to be used above any windows and door openings, whether or not there were any large door or window openings which require larger headers etc.

Please draw up a plan showing the structural components of the proposed addition and send them to this office in Room 113, City Hall, and we will then be in a position to issue the permit as proposed.

Very truly yours,

Earle S. Slith
Plan Examiner

ESS/ic

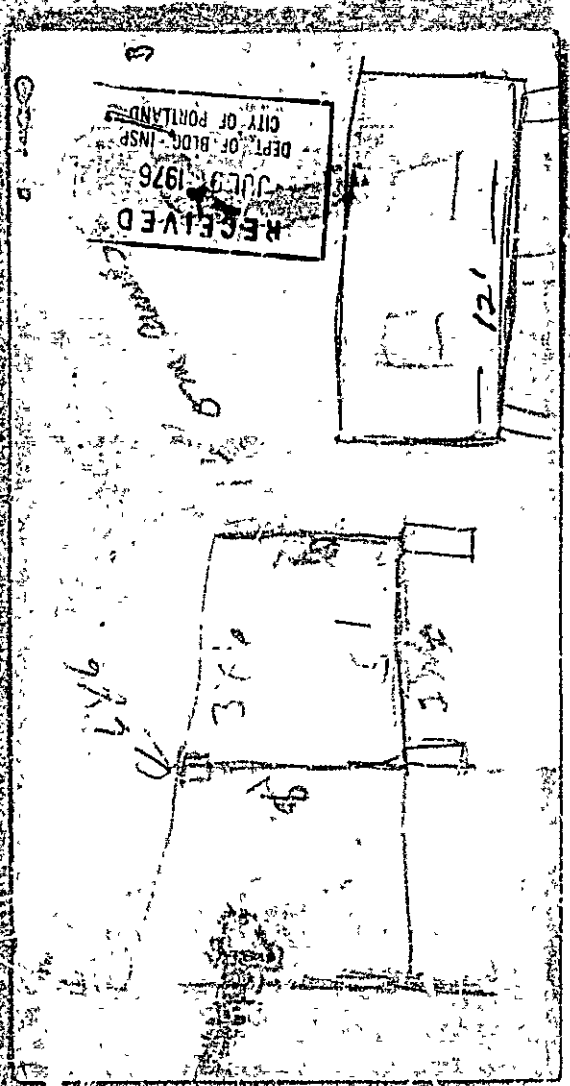

RECEIVED
JUL 29 1976
DEPT. OF BLDG. INSP.
CITY OF PORTLAND

Small handwritten note

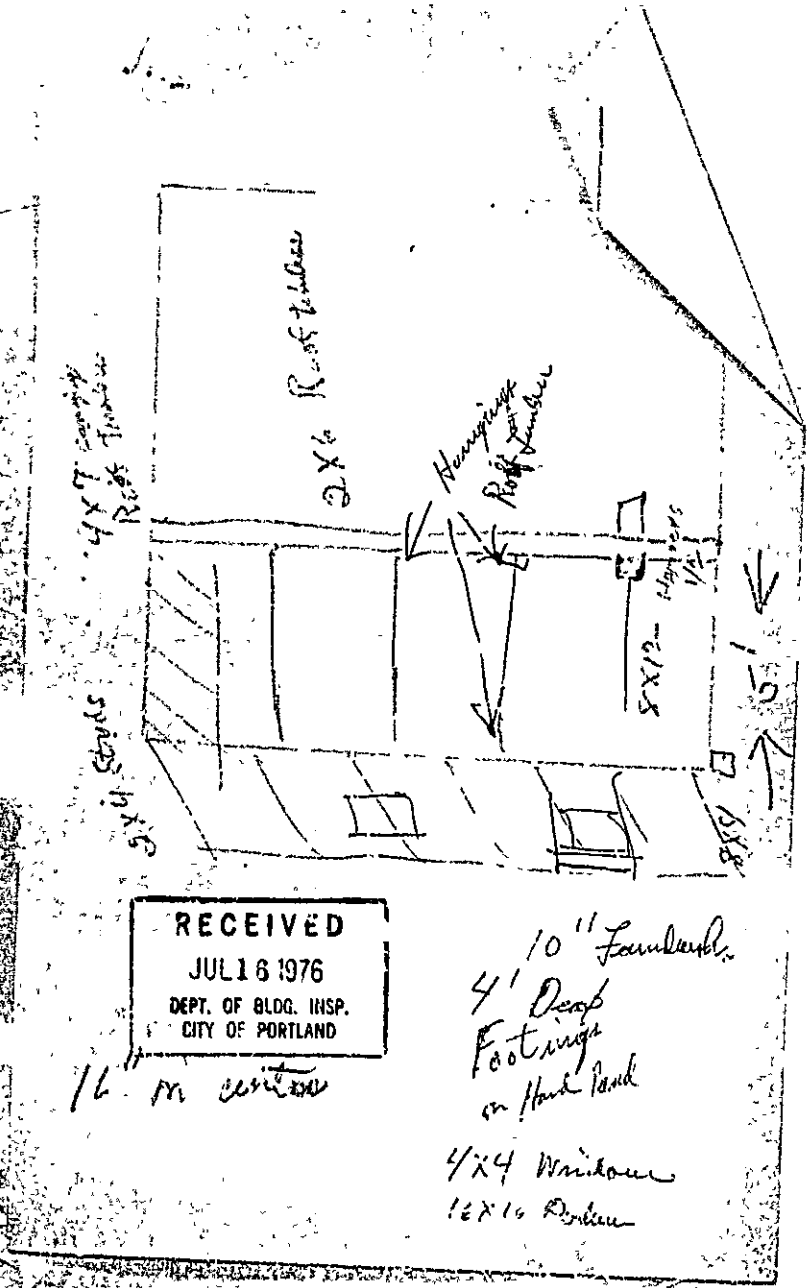

RECEIVED
 JUL 16 1976
 DEPT. OF BLDG. INSP.
 CITY OF PORTLAND

16" in center

10" Lumber
 4' Deep
 Footings
 on Hard Pack

4x4 Window
 16x16 Post



APPLICATION FOR PERMIT

PERMIT ISSUED

B.O.C.A. USE GROUP 0636
B.O.C.A. TYPE OF CONSTRUCTION

JUL 19 1978

ZONING LOCATION PORTLAND, MAINE, . . July 9, 1978 CITY OF PORTLAND

To the DIRECTOR OF BUILDING & INSPECTION SERVICE, PORTLAND, MAINE
I, undersigned hereby apply for a permit to erect, alter, repair, demolish, move or install the following building, structure, equipment or change use in accordance with the Laws of the State of Maine, the Portland B.O.C.A. Building Code and Zoning Ordinance of the City of Portland with plans and specifications, if any, submitted herewith, and the following specifications:

LOCATION 92-E-27 Island Av. Fire District #1 [] #2 []
1. Owner's name and address George Dolores Martin Telephone # 766-2653
2. Lessee's name and address Telephone
3. Contractor's name and address QWAER Telephone
4. Architect Specifications Plans No. of sheets
Proposed use of building dwelling No. families
Last use No. families
Material No. stories Heat Style of roof Roofing
Criteria buildings on same lot Fee \$ 5.00
Estimated contractual cost \$ 200.00

FIELD INSPECTOR—Mr. Smith GENERAL DESCRIPTION
This application is for: @ 715-5451 Enlarging one bedroom 5' as per plans.
Ext. 234

- Dwelling
Garage
Manufactory Bldg
Metal Bldg
Alterations
Demolitions
Change of Use
Other

NOTE TO APPLICANT: Separate permits are required by the installers and subcontractors of heating, plumbing, electrical and mechanicals.

PERMIT IS TO BE ISSUED TO 1 [] 2 [] 3 [] 4 []
Other:

DETAILS OF NEW WORK

Is any plumbing involved in this work? Is any electrical work involved in this work?
Is connection to be made to public sewer? If not, what is proposed for sewage?
Has septic tank notice been sent? Form notice sent?
Height average grade to top of plate Height average grade to highest point of roof
Size, front depth No. stories solid or filled land? earth or rock?
Material of foundation Thickness, top bottom cellar
Kind of roof Rise per foot Roof covering
No. of chimneys Material of chimneys of lining Kind of heat fuel
Framing Lumber—Kind Dressed or full size? Corner posts Sills
Size of girder Columns under girders Size Max. on centers
Studs (outside walls and carrying; partition), 2x4-16" O. C. Bridging in every floor and flat roof span over 8 feet.
Joist and rafter 1st floor 2nd 3rd roof
On centers: 1st floor 2nd 3rd roof
Maximum span: 1st floor 2nd 3rd roof
If one story building with masonry walls, thickness of walls? height?

IF A GARAGE

No. cars now accommodated on same lot, to be accommodated number commercial cars to be accommodated
Will automobile repairing be done other than minor repairs to cars habitually stored in the proposed building?

APPROVALS BY: DATE
BUILDING INSPECTION—PLAN EXAMINER
ZONING:
BUILDING CODE:
Fire Dept.:
Health Dept.:
Others:

MISCELLANEOUS

Will work require disturbing of any tree on a public street?
Will there be in charge of the above work a person competent to see that the State and City requirements pertaining thereto are observed? yes

Signature of applicant Phone #
Type Name of above George Martin 1 [] 2 [] 3 [] 4 []
Other
and Address



APPLICATION FOR PERMIT

Class of Building or Type of Structure Third Class
Portland, Maine, August 2, 1954

CITY OF PORTLAND

To the INSPECTOR OF BUILDINGS, PORTLAND, MAINE

I the undersigned hereby applies for a permit to erect alter, repair, reconstruct or demolish the following building...

Location Island Ave., Peaks Island (92-E-27)
Owner's name and address Mrs. George Martin, Island Ave., Peaks Island
Contractor's name and address W. R. Harmon, Peaks Island
Proposed use of building dwelling house
Estimated cost \$ 500. Fee \$ 2.00

General Description of New Work

To chan. post foundation under three sides of cottage (rear and two sides) to concrete foundation wall. (Front wall already has concrete wall) Posts under girder will stay as is.

CERTIFICATE OF OCCUPANCY REQUIREMENT IS WANTED

It is understood that this permit does not include installation of heating apparatus which is to be taken out separately by and in the name of the heating contractor. PERMIT TO BE ISSUED TO

Details of New Work

Is any plumbing involved in this work?
Is any electrical work involved in this work?
Height average grade to top of plate
Material of foundation concrete
Material of underpinning concrete blocks
Kind of roof
Framing lumber Kind
Girders
Studs (outside walls and carrying partitions) 2x4-16" O. C.

Garage

No. cars now accommodated same lot to be accommodated
number commercial cars to be accommodated
Will work require disturbing of any tree on a public street?
Will there be in charge of the above work a person competent to see that the State and City requirements pertaining thereto are observed?

APPROVED:
C.R. - 8/3/54

Miscellaneous
Mrs. George Martin

Signature of contractor

NOTES

1/9/55 - *M. J. J.*
made *S. S. S.*

(This section contains mirrored text from the reverse side of the page, including a large 'X' mark and various illegible characters.)

Permit No.	54/1106
Location	<i>Coland One Park Blvd</i>
Owner	<i>Mrs. George Weston</i>
Date of permit	<i>8/3/54</i>
Notif. closing-in	
Inspn. closing-in	
Final Notif.	
Final Inspn.	
Cert. of Occupancy issued	
Staking Out-Notice	
Form Check Notice	

(This section contains mirrored text from the reverse side of the page, including a large 'X' mark and various illegible characters.)

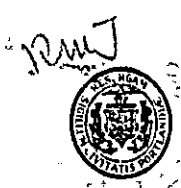

FILL IN AND SIGN WITH INK

APPLICATION FOR PERMIT FOR HEATING, COOKING OR POWER EQUIPMENT

Portland, Maine, June 19, 1952

PERMIT ISSUED JUN 20 1952 CITY OF PORTLAND

To the INSPECTOR OF BUILDINGS, PORTLAND, MAINE

The undersigned hereby applies for a permit to install the following heating, cooking or power equipment in accordance with the Laws of Maine, the Building Code of the City of Portland, and the following specifications:

Location Island Ave., Peaks Island, No. of Building cottage, No. Stories 2, Name and address of owner of appliance Mrs. G. Martin, Island Ave., Peaks Island, Installer's name and address Island Supply Co., Peaks Island, Telephone 6-2932

General Description of Work

To install gravity warm air heating system in place of stove heat and oil burning equipment

IF HEATER, OR POWER BOILER

Location of appliance basement, Any burnable material in floor surface or beneath? no (concrete base), If so, how protected?, Kind of fuel? oil, Minimum distance to burnable material, from top of appliance or casing top of furnace 12" with shield, From top of smoke pipe 10" with shield, From front of appliance over 4', From sides or back of appliance over 3', Size of chimney flue 8x8, Other connections to same flue stove, If gas fired, how vented?, Rated maximum demand per hour, Will sufficient fresh air be supplied to the appliance to insure proper and safe combustion? yes

IF OIL BURNER

Name and type of burner Lynn, Labelled by underwriter's laboratories? yes, Will operator be always in attendance?, Does oil supply line feed from top or bottom of tank? bottom, Type of floor beneath burner concrete, Location of oil storage basement, Number and capacity of tanks 1-110 gal., If two 275-gallon tanks, will three-way valve be provided?, Will all tanks be more than five feet from any flame? yes, How many tanks fire proofed?, Total capacity of any existing storage tanks for furnace burners none

IF COOKING APPLIANCE

Location of appliance, Any burnable material in floor surface or beneath?, If so, how protected?, Kind of fuel?, Minimum distance to wood or combustible material from top of appliance, From front of appliance, From sides and back, From top of smokepipe, Size of chimney flue, Other connections to same flue, Is hood to be provided?, If so, how vented?, Forced or gravity?, If gas fired, how vented?, Rated maximum demand per hour

MISCELLANEOUS EQUIPMENT OR SPECIAL INFORMATION

Blank lines for miscellaneous information

Permit Issued with Letter

Amount of fee enclosed? 2.00 (\$2.00 for one heater, etc., 50 cents additional for each additional heater, etc., in same building at same time.)

APPROVED [Signature] 6-19-52

Will there be in charge of the above work a person competent to see that the State and City requirements pertaining thereto are observed? yes

Island Supply Corp.

Signature of Installer by: Russell L. Hutchins

- NOTES
APPLICATION FOR PERMIT
HEATING, VENTILATING & AIR CONDITIONING
- 1 Flue Pipe
 - 2 Vent Pipe
 - 3 Kind of Heat
 - 4 Burner Rigidity & Supports
 - 5 Name & Label
 - 6 Stack Control
 - 7 High Limit Control
 - 8 Remote Control
 - 9 Piping Support & Protection
 - 10 Valves to Supply Line
 - 11 Capacity of Tanks
 - 12 Tank Rigidity & Supports
 - 13 Tank Distance
 - 14 Oil Gauge
 - 15 Instruction Card
 - 16

*Conquer Laundry Co. Inc. house
has wireless house across st.
with concrete block underpinnings
is where installation is.*

*8-18-53. Mrs. Martin said it is
doubtful if burner is installed
this summer. Heater is set up
and connected (and pipe
and ducts) but has not been
used. Finlock has been
constructed for burner which
is on job but not in place.*

Permit No. 531938
Location *Belvidere, Ill. Conquer Laundry Co. Inc.*
Owner *Mrs. C. Martin*
Date of permit *6/20/53*
Approved _____

8-18

7-2-52
1-29

Halond Ave. Peaks,
Mrs. G. Martin

8-14-53.

Check on next visit, if situation is same.
Find out if possible, if this is likely to be
completed this fall. This is in letter
notifying applicator during the year and
need for new permit next summer

JG



APARTMENT HOUSE ZONE
APPLICATION FOR PERMIT

PERMIT ISSUED
02031
MAY 17 1946

Class of Building or Type of Structure Third Class

Portland, Maine, October 16, 1945

To the INSPECTOR OF BUILDINGS, PORTLAND, ME.

The undersigned hereby applies for a permit to ~~erect~~ alter ~~reconstruct~~ ~~repair~~ the following building structure equipment in accordance with the Laws of the State of Maine, the Building Code and Zoning Ordinance of the City of Portland, plans and specifications, if any, submitted herewith and the following specifications:

Location Island Avenue, Peaks Island Within Fire Limits? no Dist. No. _____
Owner's name and address Mrs. George Martin, Somerville, Mass. Telephone _____
Lessee's name and address _____ Telephone _____
Contractor's name and address Elmer Farmon, City Point Rd., Peaks Island Telephone 163-3
Architect _____ Specifications _____ Plans no No. of sheets _____
Proposed use of building Cottage No. families _____
Last use _____ No. families _____
Material frame No. stories 2 Heat _____ Style of roof _____ Roofing _____
Other buildings on same lot _____
Estimated cost \$ 200 Fee \$ 1.00

General Description of New Work

To provide concrete foundation wall front of building with concrete block underpinning.
Existing foundation is concrete piers and posts.

NOTIFICATION BEFORE LAYING
OF CORNER, IS WAIVED

REQUIREMENT OF OCCUPANCY
PERMIT IS WAIVED

It is understood that this permit does not include installation of heating apparatus which is to be taken out separately by and in the name of the heating contractor.

Details of New Work

Is any plumbing work involved in this work? _____ Is any electrical work involved in this work? _____
Height average grade to top of plate _____ Height average grade to highest point of roof _____
Size, front _____ depth _____ No. stories _____ solid or filled land? solid earth or rock? earth
Material of foundation concrete at least 4' below grade Thickness, top _____ bottom _____ cellar no
Material of underpinning concrete block Height 24" Thickness 8"
Kind of roof _____ Rise per foot _____ Roof covering _____
No. of chimneys _____ Material of chimneys _____ of lining _____ Kind of heat _____ fuel _____
Framing lumber—Kind _____ Dressed or full size? _____
Corner posts _____ Sills _____ Girt or ledger board? _____ Size _____
Girders _____ Size _____ Columns under girders _____ Size _____ Max. on centers _____
Studs (outside walls and carrying partitions) 2x4-16" O. C. Bridging in every floor and flat roof span over 8 feet.
Joists and rafters: 1st floor _____, 2nd _____, 3rd _____, roof _____
On centers: 1st floor _____, 2nd _____, 3rd _____, roof _____
Maximum span: 1st floor _____, 2nd _____, 3rd _____, roof _____
If one story building with masonry walls, thickness of walls? _____ height? _____

If a Garage

No. cars now accommodated on same lot _____, to be accommodated _____ number commercial cars to be accommodated _____
Will automobile repairing be done other than minor repairs to cars habitually stored in the proposed building? _____

APPROVED:

Miscellaneous

Will work require disturbing of any tree on a public street? no
Will there be in charge of the above work a person competent to see that the State and City requirements pertaining thereto are observed? yes

Mrs. George Martin

Signature of owner By: E. Farmon

INSPECTION NOT COMPLETED

Permit No. 46/2031

Location Island Ave, Peabo Isl.

Owner Mrs. George Martin

Date of permit 10/17/46

Notif. closing-in

Inspn. closing-in

Final Notif.

Final Inspn.

Cert. of Occupancy issue

NOTES

W. Vernon W.

Brook Lane



Sulphur

Purvis

Island Ave.

Evergreen Landing

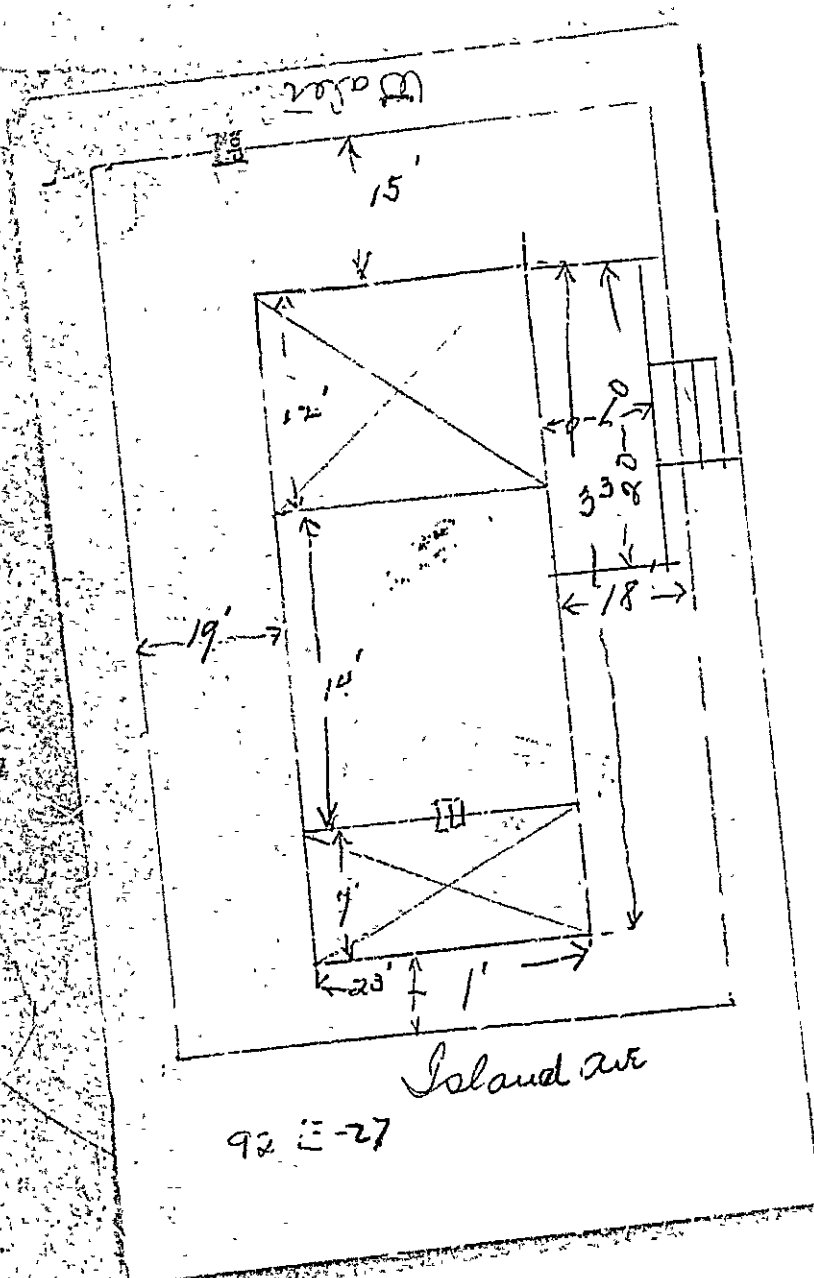



(A) APARTMENT HOUSE ZONE **PERMIT ISSUED**
APPLICATION FOR PERMIT **0936**

Class of Building or Type of Structure Third Class **JUL 5 1932**
 Portland, Maine, July 5, 1932

To the INSPECTOR OF BUILDINGS, PORTLAND, ME.

The undersigned hereby applies for a permit to erect/alter/install the following building structure/equipment in accordance with the Laws of the State of Maine, the Building Code of the City of Portland, plans and specifications, if any, submitted herewith and the following specifications:

Location Evergreen Landing, Coker Island Within Fire Limits? no Dist. No. _____
 Owner's or Lessee's name and address Mrs. Minnie N. Fulford 511 Union Ave. Telephone _____
 Contractor's name and address Curcio Lewis, 84 Whitney Ave. Telephone 72017 JK
 Architect's name and address _____
 Proposed use of building Cottage No. families _____

Other buildings on same lot _____
 Plans filed as part of this application? yes No. of sheets 1
 Estimated cost \$ 150. Fee \$.75

Description of Present Building to be Altered
 Material wood No. stories 1 1/2 Heat _____ Styling of roof pitch Roofing _____
 Last use _____ Cottage No. families _____

General Description of New Work
To build one inside brick chimney
To build one story open porch on side of building 7' x 12'

CERTIFICATE OF OCCUPANCY
 REQUIREMENT IS WAIVED

It is understood that this permit does not include installation of heating apparatus which is to be taken care separately by and in the name of the heating contractor.

Details of New Work
 Height average grade to top of plate _____
 Height average grade to highest point of roof 14'
 Size, front _____ depth _____ No. stories _____
 To be erected on solid or filled land? solid earth or rock? _____
 Material of foundation cedar posts Thickness, top _____ bottom _____
 Material of underpinning _____ Height _____ Thickness _____
 Kind of Roof flat Rise per foot 4" Roof covering Asphalt roofing Class C Und. Lab.
 No. of chimneys 1 Material of chimneys brick of lining tile
 Kind of heat _____ Type of fuel _____ Is gas fitting involved? _____
 Corner posts 4x4 Sills 2x6 Girt or ledger board? _____ Size _____
 Material columns under girders _____ Size _____ Max. on centers _____
 Studs (outside walls and carrying partitions) 2x16" O. C. Girders 6x8 or larger. Bridging in every floor and flat roof
 span over _____ feet Sills and corner posts all one piece in cross section.
 Joists and rafters _____
 On centers: 1st floor 16" 2nd _____ 3rd _____ roof _____
 Maximum span: 1st floor 7' 2nd _____ 3rd _____ roof _____
 If one story building with masonry walls, thickness of walls _____ height? _____

If a Garage
 No. cars now accommodated on same lot _____ to be accommodated _____
 Total number commercial cars to be accommodated _____
 Will automobile repairing be done other than minor repairs to cars habitually stored in the proposed building? _____

Miscellaneous
 Will above work require removal or disturbing of any shade tree on a public street? no
 Will there be in charge of the above work a person competent to see that the State and City requirements pertaining thereto are observed? yes
 Signature of owner by Mrs. Minnie N. Fulford

INSPECTION COPY

776

Ward 2 Permit No. 32/936

Location Weymouth Edg. Peals

Owner Wm. M. Phipps

Date of permit 7/5/32

Not g-in

In closing-in

Notif.

Final Inspn. 7/28/32

Ct. of Occupancy issued None

NOTES

7/19/32 - Work done
direction about clean-
out for flue which
serves kitchen
range, etc.
7/27/32 - Mr. Rose says
that kitchen flue
empties into ash
pit of fireplace. OK.



APPLICATION FOR PERMIT

DEPARTMENT OF BUILDING INSPECTIONS SERVICES

ELECTRICAL INSTALLATIONS

Date Feb. 8, 1984
 Receipt and Permit number B 19882

To the CHIEF ELECTRICAL INSPECTOR, Portland, Maine:
 The undersigned hereby applies for a permit to make electrical installations in accordance with the laws of
 Maine, the Portland Electrical Ordinance, the National Electrical Code and the following specifications:
 LOCATION OF WORK: 92-E-27 Island Ave. Peaks Island lives there
 OWNER'S NAME: George Martin ADDRESS: _____

COPIED
 FEB 11 1984
 FEES
 3.00
 3.00

OUTLETS: Receptacles _____ Switches _____ Plugmold _____ ft. TOTAL 1-30 _____

FIXTURES: (number of) Incandescent _____ Fluorescent _____ (not strip) TOTAL _____
 Strip Fluorescent _____ ft. _____

SERVICES: Overhead Underground _____ Temporary _____ TOTAL amperes 100 _____
 Meters: (number of) 1 _____

MOTORS: (number of) Fractional _____
 1 HP or over _____

RESIDENTIAL HEATING: Oil or Gas (number of units) _____
 Electric (number of rooms) _____

COMMERCIAL OR INDUSTRIAL HEATING: Oil or Gas (by a main boiler) _____
 Oil or Gas (by separate units) _____
 Electric Under 20 kws _____ Over 20 kws _____

APPLIANCES: (number of)
 Ranges _____ Water Heaters _____
 Cook Tops _____ Disposals _____
 Wall Ovens _____ Dishwashers _____
 Dryers _____ Compactors _____
 Fans _____ Others (denote) _____

MISCELLANEOUS: (number of)
 Branch Panels _____
 Transformers _____
 Air Conditioners Central Unit _____
 Separate Units (windows) _____
 Signs 20 sq. ft. and under _____
 Over 20 sq. ft. _____
 Swimming Pools Above Ground _____
 In Ground _____
 Fire/Burglar Alarms Residential _____
 Commercial _____
 Heavy Duty Outlets, 220 Volt (such as welders) 30 amps and under _____
 over 30 amps _____
 Circus, Fairs, etc. _____
 Alterations to wires _____
 Repairs after fire _____
 Emergency Lights, battery _____
 Emergency Generators _____

FOR ADDITIONAL WORK NOT ON ORIGINAL PERMIT _____ INSTALLATION FEE DUE: _____
 FOR REMOVAL OF A "STOP ORDER" (304 16.b) _____ DOUBLE FEE DUE: _____
 TOTAL AMOUNT DUE: 6.00

INSPECTION: Will be ready on _____, 19____; or Will Call
 CONTRACTOR'S NAME: William Flynn
 ADDRESS: Peaks Island
 TEL: _____
 MASTER LICENSE NO.: 4548 SIGNATURE OF CONTRACTOR: William Flynn
 LIMITED LICENSE NO.: _____

INSPECTOR'S COPY — WHITE
 OFFICE COPY — CANARY
 CONTRACTOR'S COPY — GREEN

ELECTRICAL INSTALLATIONS —

Permit Number 19882

Location 92-E-27 S. Laurel Ave., Wash D.C.

Owner G. Quattin

Date of Permit 2-8-84

Final Inspection 6-15-84

By Inspector Trutley

Permit Application Register Page No 23

Charles Clark

INSPECTIONS: Service _____ by A.K. Bih
Service called in _____
Closing-in _____ by _____

PROGRESS INSPECTIONS: _____ / _____ /
_____ / _____ /
_____ / _____ /
_____ / _____ /
_____ / _____ /

CODE
COMPLIANCE
COMPLETED
6-15-84
DATE:

REMARKS.

REMARKS section with multiple horizontal lines for text entry.