

PLEASANT AVENUE PEAKS ISLAND

92-E-22

1952

Project of *Word Road*

(A) APARTMENT HOUSE ZONE

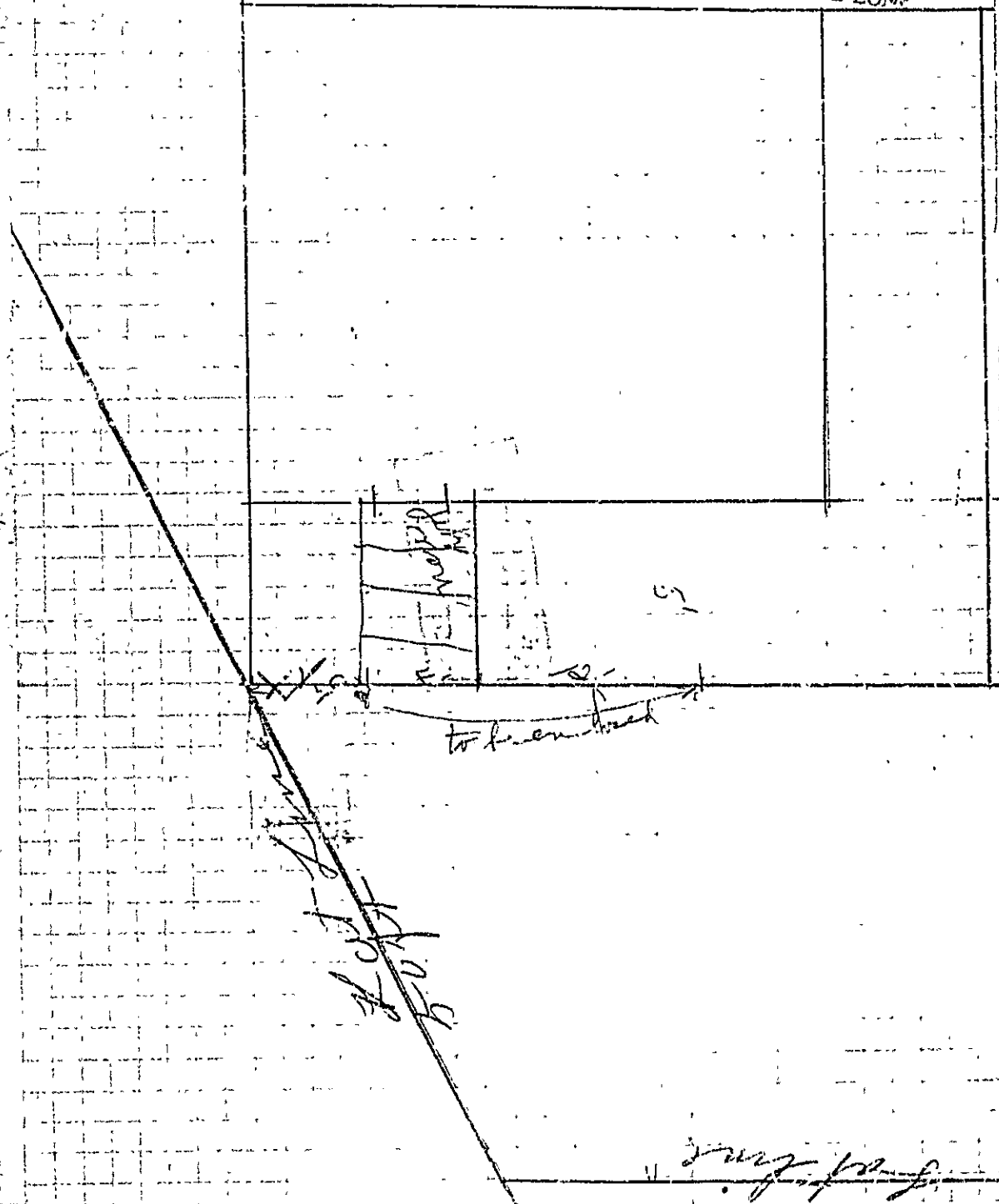



(A) APARTMENT HOUSE ZONE

PERMIT ISSUED

APPLICATION FOR PERMIT

Class of Building or Type of Structure Third Class

Portland, Maine, August 10, 1953

To the INSPECTOR OF BUILDINGS, PORTLAND, ME

The undersigned hereby applies for a permit to erect alter install the following building structure equipment in accordance with the Laws of the State of Maine, the Building Code of the City of Portland, plans and specifications, if any, submitted herewith and the following specifications:

Location Foot Road, Peaks Island Ward 1st Within Fire Limits? no Dist. No. _____

Owner's or lessor's name and address Thomas E. Burrows, 2827A Telephone _____

Contractor's name and address F. P. Knight & Peck Telephone 74-2

Architect's name and address _____

Proposed use of building: Cottage No. families _____

Other buildings or same lot _____

Plans filed as part of this application? yes No. of sheets 4

Estimated cost \$ 15. Fee \$ 2.7

Description of Present Building to be Altered

Material 2 1/2 No. stories 1 1/2 Style of roof _____ Roofing _____

Last use Cottage No. families _____

General Description of New Work

To extend roof over existing platform 4'

To enclose portion of plaza 5' x 12'

NOTIFICATION BEFORE LATHING OR CLOSING IS WAIVED.

CERTIFICATE OF OCCUPANCY REQUIREMENT IS WAIVED

It is understood that this permit does not include installation of heating apparatus which is to be taken out separately by and in the name of the heating contractor.

Details of New Work

Height average grade to top of plate _____

Size, front _____ depth _____ No. stories _____ Height average grade to highest point of roof _____

To be erected on solid or filled land? _____ earth or rock? _____

Material of foundation _____ Thickness, top _____ bottom _____

Material of underpinning _____ Height _____ Thickness _____

Kind of Roof flat Rise per foot 2 1/4" Roof covering Asphalt roofing Class C Und. Lab.

No. of chimneys _____ Material of chimneys _____ of lining _____

Kind of heat _____ Type of fuel _____ Is gas fitting involved? _____

Corner posts 4x4 Sills _____ Girt or ledger board? _____ Size _____

Material columns under girders _____ Size _____ Max. on centers _____

Studs (outside walls and carrying partitions) "x4-16" O. C. Girders 6x6 or larger. Bridging in every floor and flat roof span over 8 feet. Sills and corner posts if one piece in cross section.

Joists and rafters: 1st floor _____ 2nd _____ 3rd _____ roof 2x4

On centers: 1st floor _____ 2nd _____ 3rd _____ roof 16"

Maximum span: 1st floor _____ 2nd _____ 3rd _____ roof 6'

Is this a story building with masonry walls, thickness of walls? _____ height? _____

If a Garage

No. cars now accommodated on same lot _____ to be accommodated _____

Total number commercial cars to be accommodated _____

Will automobile repairing be done other than minor repairs to cars habitually stored in the proposed building. _____

Miscellaneous

Will above work require removal or disturbing of any shade tree on a public street? no

Will there be in charge of the above work a person competent to see that the State and City requirements pertaining thereto are observed? yes

THOMAS E. BURROWS

Signature of owner

Thomas E. Burrows

INSPECTOR COPY

Ward 22 Permit No. 33/849

Locat

Ward 22 Dab

Owner

Thomas W. Simers

Date

6/30/33

Notif. closing-in

Inspn. closing-in

Final Notif.

Final Inspn.

9/19/33

Cert. of Occupancy issued

None

NOTES

9/19/33 Work done in
closet is - check
how do, naturally

