

ISLAND AVENUE
92-E-21

PLAKS ISLAND

U.S. GOVERNMENT
PRINTING OFFICE



APPLICATION FOR PERMIT
DEPARTMENT OF BUILDING INSPECTIONS SERVICES
ELECTRICAL INSTALLATIONS

92-E-217

Date July 19, 1982
 Receipt and Permit number A 78667

To the CHIEF ELECTRICAL INSPECTOR, Portland, Maine:

The undersigned hereby applies for a permit to make electrical installations in accordance with the laws of Maine, the Portland Electrical Ordinance, the National Electrical Code and the following specifications:

LOCATION OF WORK: 101-0-A Island Ave. Pks Isl.
 OWNER'S NAME: Vincent Schultzhed ADDRESS: same

OUTLETS:	<u>Sidat Balgobin</u>		FEES
Receptacles _____	Switches _____	Plugmold _____ ft. TOTAL _____	
FIXTURES: (number of)			
Incandescent _____	Flourescent _____ (not strip) TOTAL _____		
Strip Flourescent _____ ft.			
SERVICES:			
Overhead <u>x1</u> _____	Underground _____	Temporary _____	TOTAL amperes <u>100</u> <u>6</u> <u>3.00</u>
METERS: (number of) <u>1</u>			<u>.50</u>
MOTORS: (number of)			
Fractional _____			
1 HP or over _____			
RESIDENTIAL HEATING:			
Oil or Gas (number of units) _____			
Electric (number of rooms) _____			
COMMERCIAL OR INDUSTRIAL HEATING:			
Oil or Gas (by a main boiler) _____			
Oil or Gas (by separate units) _____			
Electric Under 20 kws _____	Over 20 kws _____		
APPLIANCES: (number of)			
Ranges _____	Water Heaters _____		
Cook Tops _____	Disposals _____		
Wall Ovens _____	Dishwashers _____		
Dryers _____	Compactors _____		
Fans _____	Others (denote) _____		
TOTAL _____			
MISCELLANEOUS: (number of)			
Branch Panels _____			
Transformers _____			
Air Conditioners Central Unit _____			
Separate Units (windows) _____			
Signs 2(<u>4</u> ft. and under _____			
Over 20 sq. ft. _____			
Swimming Pools Above Ground _____			
In Ground _____			
Fire, Burglar Alarms Residential _____			
Commercial _____			
Heavy Duty Outlets, 220 Volt (such as welders) 30 amps and under _____			
over 30 amps _____			
Circus, Fairs, etc. _____			
Alterations to wire: _____			
Repairs after fire _____			
Emergency Lights, battery _____			
Emergency Generators _____			
		INSTALLATION FEE DUE: _____	
FOR ADDITIONAL WORK NOT ON ORIGINAL PERMIT		DOUBLE FEE DUE: _____	
FOR REMOVAL OF A "STOP ORDER" (304-16.b)		TOTAL AMOUNT DUE: _____	<u>3.50</u>

INSPECTION:
 Will be ready on 7-20-82, 1982; or Will Call _____
 CONTRACTOR'S NAME: Paul Erico
 ADDRESS: Peaks Island, Me.
 TEL.: _____
 MASTER LICENSE NO.: _____ SIGNATURE OF CONTRACTOR: Paul Erico
 LIMITED LICENSE NO.: 707

INSPECTOR'S COPY — WHITE
 OFFICE COPY — CANARY
 CONTRACTOR'S COPY — GREEN

ELECTRICAL INSTALLATIONS —

Permit Number 78667

Location R.R. - E. 21 Island Ave.

Owner ✓ - Schultzhead

Date of Permit 7-19-82

Final Inspection 10-19-82

By Inspector C. E. G. G.

Permit Application Register Page No. 123

Peaks Island
Peaks Island

INSPECTIONS: Service	by	<u>10-19-82</u>
Service called in	by	
Closing-in	by	
PROGRESS INSPECTIONS:		

✓

CODE
COMPLIANCE
COMPLETED
DATE: 10-19-82

REMARKS:

(Vertical lines for remarks)

92-E-21 Island Ave., Peaks Island

April 24, 1974

Mazza-Rockwood
Peaks Island

cc to: V.A. Sjostedt
Island Ave., Peaks Island

Gentlemen:

Permit to construct an addition to existing dwelling as per plan is issued herewith provided that 2x8 floor timbers are used instead of the 2x6 floor timbers indicated on the application.

Very truly yours,

Earle S. Smith
Plan Examiner

ESS:113

PERMIT ISSUED
WITH LETTER

92 - E - 21 ISLAND AVE.
PEAKS ISLAND
13' X 10' FRAME ADDITION

4/23/74 M.C.W.

CHECK LIST AGAINST ZONING ORDINANCE

- ✓ Date - EXISTING
- ✓ Zone Location - R-3
- ✓ Interior or ~~corner~~ lot -
~~40 ft. setback area (Section 21)~~
- ✓ Use - DWELLING
- ~~Sewage Disposal -~~
- ✓ Rear Yards - 15' - 15' MIN.
- ✓ Side Yards - 18' - 8' MIN.
- ~~Front Yards -~~
- ~~Projections -~~
- ✓ Height - 1 STORY.
- Lot Area - 3347 sq
- ~~Building Area -~~
- ~~Area per Family -~~
- ~~Width of Lot -~~
- ~~Lot Frontage -~~
- ~~Off-street Parking -~~
- ~~Loading Bays -~~

PERMIT ISSUED
WITH LETTER

RECEIVED
APR 23 1974
DEPT. OF BLDG. INSP.
CITY OF PORTLAND

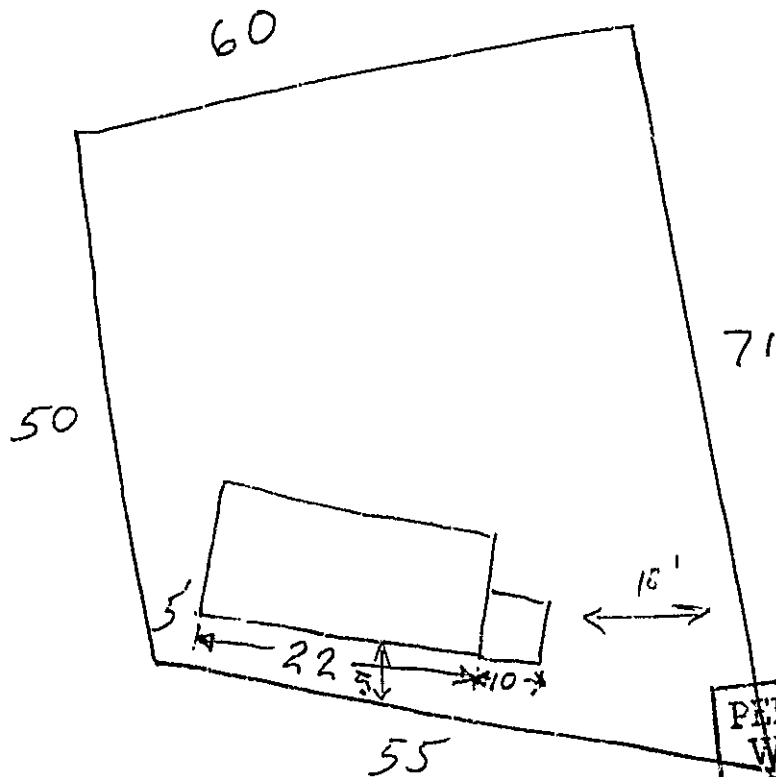

PERMIT ISSUED
WITH LETTER

92-E-21 ISLAND AVG, PEAKS ISL



APPLICATION FOR PERMIT

PERMIT ISSUED

B.O.C.A. USE GROUP

B.O.C.A. TYPE OF CONSTRUCTION

APR 24 1978

ZONING LOCATION _____ PORTLAND, MAINE, April 23, 1978 341

CITY OF PORTLAND

To the DIRECTOR OF BUILDING & INSPECTION SERVICES, PORTLAND, MAINE

The undersigned hereby applies for a permit to erect, alter, repair, demolish, move or install the following building, structure, equipment or change use in accordance with the Laws of the State of Maine, the Portland B.O.C.A. Building Code and Zoning Ordinance of the City of Portland with plans and specifications, if any, submitted herewith and the following specifications:

LOCATION 92-E-21 Island Ave, Peaks Island

1. Owner's name and address V.A. Sjostedt, same Fire District #1 #2

2. Lessee's name and address Telephone

3. Contractor's name and address Mazza-Rockwood, Peaks Island, Md Telephone 766-5503/5524

4. Architect Specifications Plans No. of sheets

Proposed use of building existing dwelling No. families

Last use No. families

Material No. stories Heat Style of roof Roofing

Other buildings on same lot

Estimated contractual cost \$ 3,500.00 Fee \$ 12.00

FIELD INSPECTOR—Mr. Nelson, Cartwright

This application is for: @ 775-5451 Ext. 234

Dwelling

Garage

Masonry Bldg.

Metal Bldg.

Alterations

Demolitions

Change of Use

Other

GENERAL DESCRIPTION

to construct an addition to an existing dwelling per plan. (10'x12')

PERMIT ISSUED WITH LETTER

Stamp of Special Conditions

NOTE TO APPLICANT: Separate permits are required by the installers and subcontractors of heating, plumbing, electrical and mechanicals.

PERMIT IS TO BE ISSUED TO 1 2 3 4 CITY POINT ROAD

DETAILS OF NEW WORK

Is any plumbing involved in this work? no Is any electrical work involved in this work? yes

Is connection to be made to public sewer? If not, what is proposed for sewage?

Has septic tank note been sent? Form notice sent?

Height average grade to top of plate 2' Height average grade to highest point of roof 10'

Size, front 12' depth 10' No. stories 1 solid or filled land? solid earth or rock?

Material of foundation concrete 9" Thickness, top 9" bottom 9" cellar

Kind of roof slate Rise per foot 1/12 Roof covering asphalt rolled

No. of chimneys 0 Material of chimneys of lining Kind of heat fuel

Framing Lumber—Kind spruce Dressed or full size? dr Corner posts 4x6 Sills 4x6

Size Girder 4x6 Columns under girders three Size 2 10" Max. on centers 6'

Studs (outside walls and carrying partitions) 2x4-16" O. C. Bridging in every floor and flat roof span over 8 feet.

Joists and rafters: 1st floor 2x6, 2nd, 3rd, roof 2x6

On centers: 1st floor 16, 2nd, 3rd, roof 16

Maximum span: 1st floor 12, 2nd, 3rd, roof 10

If one story building with masonry walls, thickness of walls? height?

IF A GARAGE

No. cars now accommodated on same lot, to be accommodated ... number commercial cars to be accommodated ...

Will automobile repairing be done other than minor repairs to cars habitually stored in the proposed building?

APPROVALS BY: _____ DATE _____

BUILDING INSPECTOR—PLAN EXAMINER _____

ZONING: O.R. _____

BUILDING CODE: O.R. _____

Fire Dept.: _____

Health Dept.: _____

Others: _____

MISCELLANEOUS

Will work require disturbing of any tree on a public street?

Will there be in charge of the above work a person competent to see that the State and City requirements pertaining thereto are observed? yes

Signature of Applicant _____ Phone # 766-5524

Type Name of above _____

FIELD INSPECTOR'S COPY

Other and Address

PERMIT BOARD

NOTES

5-24-74 Phoned Island - left
work to close in - will inspect
next week AD
5-24-74 Completed AD
OK

Approved:

Date of permit

Owner V.I. S.S.

Location 92-E-21 N. 12th Ave, P.I.

Permit No.

74/341

COI

McLennan

WALLS:

STUDS 16" O.C.
4x4" HEADERS OVER & UNDER WINDOWS
4x4" HEADER OVER DOOR
1/2" EXT. PLYWOOD SHEATHING

ROOF:

PITCH - 1/12
2x6" RAFTERS 16" O.C.
1/2" EXT. PLYWOOD SHEATHING
10" DRIP EDGE
40# FELT PAPER
65# DOUBLE COVERAGE ROLLED ROOFING
10" FLASHING AT HOUSE
1" ROUND VENTS ALONG EAVE

RECEIVED
APR 23 1974
DEPT. OF BLDG. INCSP.
CITY OF PORTLAND

PERMIT ISSUED
WITH LETTER

RECEIVED
CITY OF LOS ANGELES

RECEIVED
APR 28 1974
CITY OF LOS ANGELES
FBI & SQA

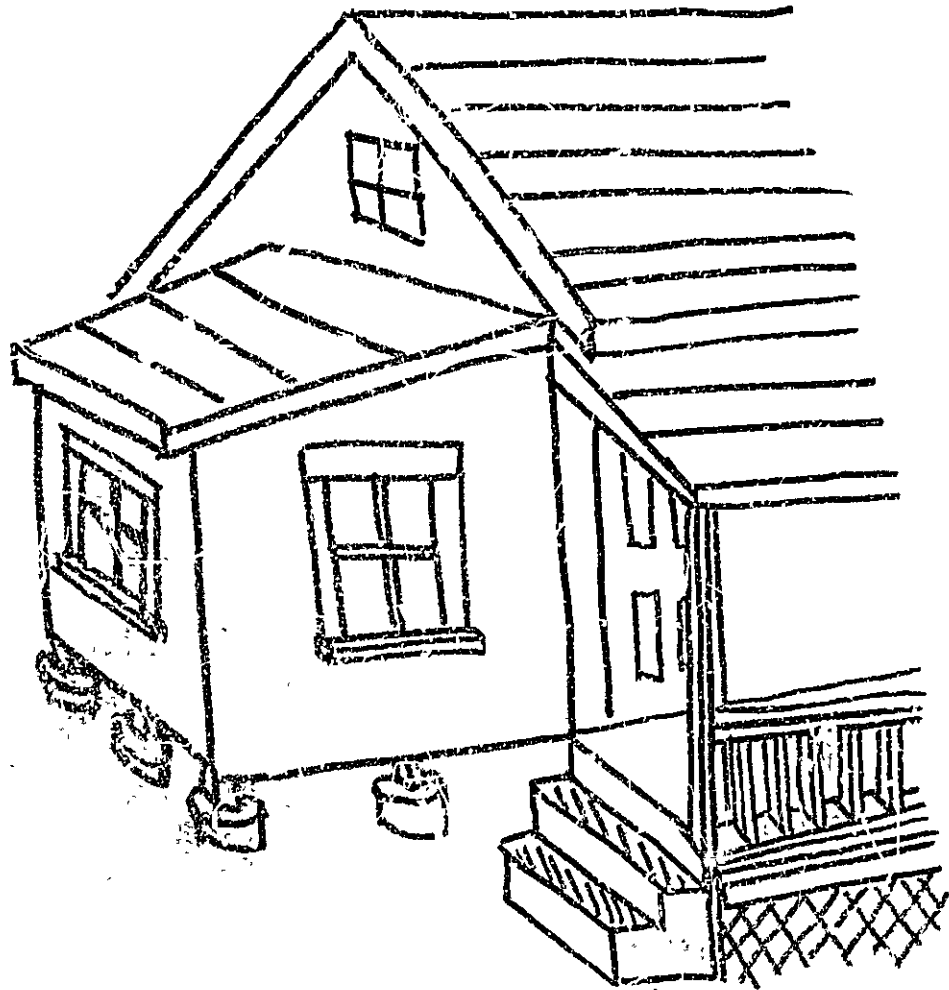

RECEIVED
APR 23 1974
DEPT. OF MCH. INSP.
CITY OF PORTLAND

MAZZA-ROCKWOOD BUILDERS
PEAKS ISLAND, ME.

766-5303

766-5324

PERMIT SHOULD
BE SENT WITH
LETTER

PROPOSED ADDITION FOR:
V.A. STOSTEDT
ISLAND AVE.
PEAKS ISLAND, ME.

RECEIVED
APR 23 1974
DEPT. OF BLDG. INSP.
CITY OF PORTLAND

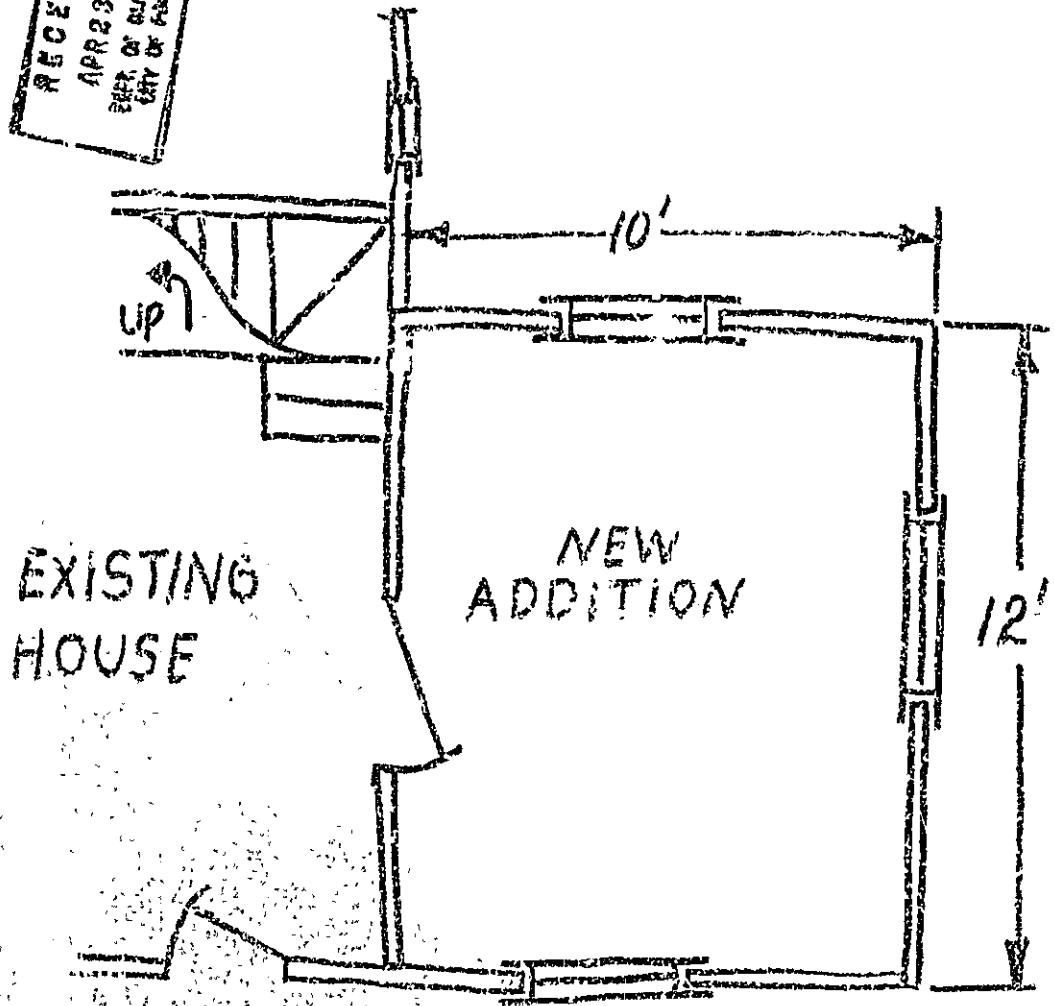

EXISTING
HOUSE

NEW
ADDITION

10'

12'

UP

WITH LETTER
PERMIT ISSUED

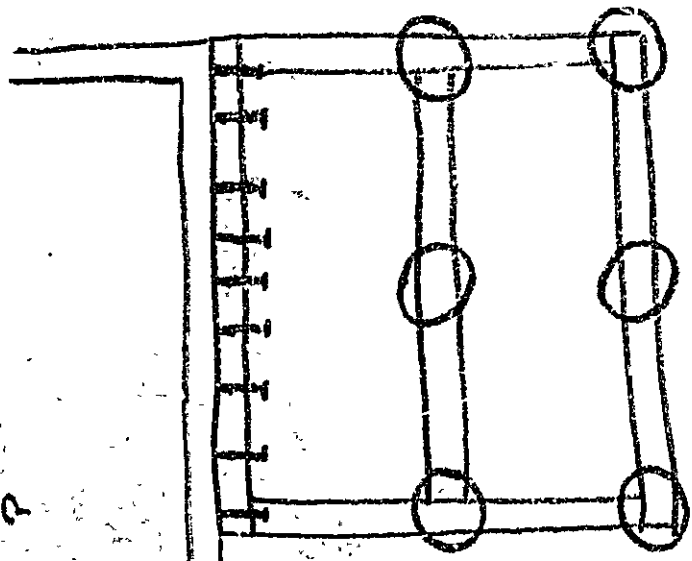

EXISTING
HOUSE

CLAYTON BROTHERS
DEPT. OF BLDG. INSP.
RECEIVED

2 1/2" x 4" LUGS

12" O.C.
2 1/2" x 4" LUGS
TO HOUSE WITH
EXISTING LUGS

WOOD: 2 1/2" x 4" LUGS
12" O.C.
EXISTING BRAMWOOD
DRAINAGE BOARD

WOOD 4" x 4" BUT MORE
OF EDGE

PERMIT TO INSTALL PLUMBING

Date Issued **June 12, 1974**

Portland Plumbing Inspector

By **ERNOLD R GOODWIN**

Date **6/14/74**
By *[Signature]*

Date **JUN 17 1974**
By *[Signature]*

- Type of Bldg.
- Commercial
 - Residential
 - Single
 - Multi Family
 - New Construction
 - Remodeling

Address **92-E-21 Island Ave. Pease Island** PERMIT NUMBER **3697**

Installation For **1 fam.**

Owner of Bldg **Mr. Sjostedt**

Owner's Address **Mass.**

Plumber **William H. Carr Jr.** Date **6-12-74**

RED #1 Cumberland Center

NEW	REPL	QTY	DESCRIPTION	QTY	FEE
	1		SINKS	1	1.00
	1		LAVATORIES	1	2.00
	1		TOILETS	1	2.00
			BATH TUBS		
	1		SHOWERS	1	2.00
			DRAINS FLOOR SURFACE		
			HOT WATER TANKS		
			TANKLESS WATER HEATERS		
			GARBAGE DISPOSALS		
			SEPTIC TANKS		
			HOUSE SEWERS		
			ROOF LEADERS		
			AUTOMATIC WASHERS		
			DISHWASHERS		
			OTHER		
			Base Fee		3.00
				TOTAL	4 11.00

Building and Inspection Services Dept.: Plumbing Inspection

92-E-21

CITY OF PORTLAND, MAINE Application for Permit to Install Wires

Permit No. 1269
Issued 4/18/74
Portland, Maine

To the City Electrician, Portland, Maine:

The undersigned hereby applies for a permit to install wires for the purpose of conducting electric current, in accordance with the laws of Maine, the Electrical Ordinance of the City of Portland, and the following specifications:

(This form must be completely filled out - Minimum Fee, \$1.00)

Owner's Name and Address McVINEY A. STODRED Tel. 911
Contractor's Name and Address E.E. CORCORAN P.O. Box 214 Tel. 766-7026
Location 92-E-21 Island Use of Building RESIDENCE
Number of Families 1 Apartments _____ Stores _____
Description of Wiring: New Work Additions _____ Alterations 1 1/2

Pipe _____ Cable _____ Metal Molding _____ BX Cable _____ Plug Molding (No. of feet) _____
No. Light Outlets _____ Plugs 12 Light Circuits _____ Plug Circuits 5
FIXTURES: No. _____ Floor. or Strip Lighting (No. feet) _____
SERVICE: Pipe _____ Cable Underground _____ No. of Wires 3 Size 2#2/1#4
METERS: Relocated _____ Added _____ Total No. Meters _____
MOTORS: Number _____ Phase _____ H.P. _____ Amps _____ Volts _____ Starter _____
HEATING UNITS: Domestic (Oil) _____ No. Motors _____ Phase _____ H.P. _____
Commercial (Oil) _____ No. Motors _____ Phase _____ H.P. _____
Electric Heat (No. of Rooms) _____
APPLIANCES: No. Ranges _____ Watts _____ Brand Feeds (Size and No.) _____
Elec. Heaters _____ Watts _____ Extra Cabinets or Panels _____
Miscellaneous _____ Watts _____ Signs (No. Units) _____
Transformers _____ Air Conditioners (No. Units) _____ 19 _____ Inspection May 19 74
Will commence April 18 74 Ready to cover in _____
Amount of Fee \$ 4.00 Signed Edmund E. Corcoran

DO NOT WRITE BELOW THIS LINE

SERVICE	METER						GROUND	
	1	2	3	4	5	6	11	12
VISITS:	1	2	3	4	5	6	11	12
REMARKS:	7	8	9	10				

INSPECTED BY R. Lilley (OVER)



(A) APARTMENT HOUSE ZONE
APPLICATION FOR PERMIT

Class of Building or Type of Structure Third Class

Portland, Maine, Aug. 21, 1956

PERMIT ISSUED
61028
AUG 22 1956
CITY OF PORTLAND

To the INSPECTOR OF BUILDINGS, PORTLAND, MAINE

The undersigned hereby applies for a permit to ~~erect~~ ~~rehabilitate~~ ~~alter~~ ~~relocate~~ ~~the~~ following building ~~structure~~ ~~work~~ in accordance with the Laws of the State of Maine the Building Code and Zoning Ordinance of the City of Portland, plans and specifications, if any, submitted herewith and the following specifications:

Location Island Ave., Peaks Island 92-E-21 Within Fire Limits? no Dist. No. _____
Owner's name and address Mrs. Everett Skillings, Island Ave., Peaks Island Telephone _____
Lessee's name and address (former owner Sills) EVELYN R Telephone _____
Contractor's name and address Charles Franco, Winding Way, Peaks Island Telephone 6-4402
Architect _____ Specifications _____ Plans no No. of sheets _____
Proposed use of building cottage No. families _____
Last use _____ H No. families _____
Material wood No. stories 2 Heat _____ Style of roof _____ Roofing _____
Other buildings on same lot _____
Estimated cost \$ 150. Fee \$ 2.00

General Description of New Work

To change two windows to a picture window in front wall of building, 4' x 42", 4x6 header,
To relocate door leading to front ~~picture~~ piazza.

CERTIFICATE OF OCCUPANCY
REQUIREMENT IS WAIVED

It is understood that this permit does not include installation of heating apparatus which is to be taken out separately by and in the name of the heating contractor. PERMIT TO BE ISSUED TO contractor

Details of New Work

Is any plumbing involved in this work? _____ Is any electrical work involved in this work? _____
Is connection to be made to public sewer? _____ If not, what is proposed for sewage? _____
Has septic tank notice been sent? _____ Form notice sent? _____
Height average grade to top of plate _____ Height average grade to highest point of roof _____
Size, front _____ depth _____ No. stories _____ solid or filled land? _____ earth or rock? _____
Material of foundation _____ Thickness, top _____ bottom _____ cellar _____
Material of underpinning _____ Height _____ Thickness _____
Kind of roof _____ Rise per foot _____ Roof covering _____
No. of chimneys _____ Material of chimneys _____ of lining _____ Kind of heat _____ fuel _____
Framing lumber—Kind _____ Dressed or full size? _____
Corner posts _____ Sills _____ Girt or ledger board? _____ Size _____
Girders _____ Size _____ Columns under girders _____ Size _____ Max. on centers _____
Studs (outside walls and carrying partitions) 2x4-16" O. C. Bridging in every floor and flat roof span over 8 feet.
Joists and rafters: 1st floor _____, 2nd _____, 3rd _____, roof _____
On centers: 1st floor _____, 2nd _____, 3rd _____, roof _____
Maximum span: 1st floor _____, 2nd _____, 3rd _____, roof _____
If one story building with masonry walls, thickness of walls? _____ height? _____

If a Garage

No. cars now accommodated on same lot _____, to be accommodated _____ number commercial cars to be accommodated _____
Will automobile repairing be done other than minor repairs to cars habitually stored in the proposed building? _____

APPROVED:

OK-8/22/56-agg

Miscellaneous

Will work require disturbing of any tree on a public street? no
Will there be in charge of the above work a person competent to see that the State and City requirements pertaining thereto are observed? yes

Mrs. Everett Skillings

Signature of owner by:

Charles Franco

INSPECTION COPY

NOTES

4/30/56 - work done
[Signature]

[Faded text, possibly a checklist or notes section, with a large 'X' drawn over it]

[Faded text, possibly a checklist or notes section]

Permit No. 561348

Location *St. Paul Ave. Park*

Owner *Mr. Emmitt McLaughlin*

Date of permit *4/22/56*

Notif. closing-in

Inspn. closing-in

Final Notif.

Final Inspn.

Cert. of Occupancy issued

Staking Out/Notice

Form Check Notice

[Faded text, possibly a checklist or notes section]



(A) APARTMENT HOUSE ZONE
APPLICATION FOR PERMIT

Class of Building or Type of Structure Third Class
 Portland, Mai., June 20, 1952

PERMIT ISSUED
 00956
 JUN 24 1952
 CITY of PORTLAND

To the INSPECTOR OF BUILDINGS, PORTLAND, MAINE

The undersigned hereby applies for a permit to ~~erect~~ ~~alter~~ ~~repair~~ ~~relocate~~ ~~or~~ ~~erect~~ ~~the~~ ~~following~~ ~~building~~ ~~structure~~ ~~equipment~~ in accordance with the Laws of the State of Maine, the Building Code and Zoning Ordinance of the City of Portland, plans and specifications, if any, submitted herewith and the following specifications: Trefethens

Location: Island Avenue, Peaks Island 92-E-21 Within Fire Limits? no Dist. No. _____
 Owner's name and address A. K. Sills, Island Ave., Peaks Island (Montreal) Telephone _____
 Lessee's name and address _____ Telephone _____
 Contractor's name and address C. P. Smith, Spruce Ave., Peaks Island Telephone 2-2616
 Architect _____ Specifications _____ Plans 285 No. of sheets 1
 Proposed use of building cottage No. families 1
 Last use _____ " _____ No. families 1
 Material wood No. stories 1 Heat _____ Style of roof _____ Roofing _____
 Other buildings on same lot _____
 Estimated cost \$ 100. Fee \$.50

General Description of New Work

To enclose 4' x 6' portion of rear open piazza and remove existing outside wall enlarging bathroom. Roof and foundation and floor existing.
 2x4 studs, 16" on centers, covered on outside with boards and not to be covered on inside.

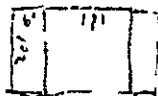

CONTRACTOR'S OBLIGATION
 REPAIRS TO BE MADE

It is understood that this permit does not include installation of heating apparatus which is to be taken out separately by and in the name of the heating contractor. **PERMIT TO BE ISSUED TO C. P. Smith**

Details of New Work

Is any plumbing involved in this work? _____ Is any electrical work involved in this work? _____
 Is connection to be made to public sewer? _____ If not, what is proposed for sewage? _____
 Height average grade to top of plate _____ Height average grade to highest point of roof _____
 Size, front _____ depth _____ No. stories _____ solid or filled land? _____ earth or rock? _____
 Material of foundation _____ Thickness, top _____ bottom _____ cellar _____
 Material of underpinning _____ Height _____ Thickness _____
 Kind of roof _____ Rise per foot _____ Roof covering _____
 No. of chimneys _____ Material of chimneys _____ of lining _____ Kind of heat _____ fuel _____
 Framing lumber—Kind _____ Dressed or full size? _____
 Corner posts _____ Sills _____ Girt or ledger board? _____ Size _____
 Girders _____ Size _____ Columns under girders _____ Size _____ Max. on centers _____
 Studs (outside walls and carrying partitions) 2x4-16" O. C. Bridging _____ and flat roof span over 8 feet.
 Joists and rafters: 1st floor _____, 2nd _____, roof _____
 On centers: 1st floor _____, 2nd _____, 3rd _____, roof _____
 Maximum span: 1st floor _____, 2nd _____, 3rd _____, roof _____
 If one story building with masonry walls, thickness of walls? _____ height? _____

If a Garage

No. cars now accommodated on same lot _____, to be accommodated _____ number commercial cars to be accommodated _____
 Will automobile repairing be done other than minor repairs to cars habitually stored in the proposed building? _____

APPROVED:
O.K. - 6/23/52 - OJS

Miscellaneous

Will work require disturbing of any tree on a public street? no
 Will there be in charge of the above work a person competent to see that the State and City requirements pertaining thereto are observed? YES

INSPECTION COPY

Signature of owner A. K. Sills

C.P.S.



← 30' →

30'

Left of line

← remain this wall

Island Ave, Pearl's Island

RECEIVED
JUN 20 1952
DEPT. OF BLD'G. INSP.
CITY OF PORTLAND



(a) A SKINNY HOUSE ZONE

PERMIT ISSUED

APPLICATION FOR PERMIT

Class of Building or Type of Structure Air Class

MAR 21 1939

Portland, Maine, March 20, 1939

To the INSPECTOR OF BUILDINGS, PORTLAND, ME.

The undersigned hereby applies for a permit to erect alter install the following building structure equipment in accordance with the Laws of the State of Maine, the Building Code of the City of Portland, plans and specifications, if any, submitted herewith and the following specifications:

Location Island Avenue, Peaks Island Ward 1 Within Fire Limits? No Dist. No. Evergreen Landing
Owner's or Lessee's name and address Mary Van Ardale, Orange, N.J. Telephone
Contractor's name and address P. F. Knight, Peaks Island Telephone 109-2
Architect's name and address
Proposed use of building Cottage No. families
Other buildings on same lot none

Description of Present Building to be Altered

Material Wood No stories 1 1/2 Heat Style of roof Pitch Roofing Wood
Last use College No. families

General Description of New Work

To put corner window (about 6') on one side of roof (to have 3 small windows)

CERTIFICATE OF OCCUPANCY
REQUIREMENTS IS WAIVED
APPROPRIATE PERMITS ARE WAIVED

(This is on the front of cottage, with front piazza about 6' wide and 3' between piazza and street line)

Details of New Work

Site front depth No. stories Height average grade to highest point of roof
To be erected on solid or filled land? earth or rock?
Material of foundation thickness, top bottom
Material of underpinning Height Thickness
Kind of roof Roof covering Asphalt roofing Glass 0.1 in. 1 lb.
No. of chimneys Material of chimneys of lining
Kind of heat Type of fuel Distance, heater to chimney
If oil burner, name and model
Capacity and location of oil tanks
Is gas fitting involved? Size of service
Corner posts Sills Girt or ledger board? Size
Material columns under girde Size Max. on centers
Girders (outside walls and carrying partitions) 2x4-16" O. C Girders 6x8 or larger. Bridging on every floor and flat roof span over 8 feet. Sills and corner posts all one piece in cross section.
Joists and rafters: 1st floor 2nd 3rd roof
On centers: 1st floor 2nd 3rd roof
Maximum span: 1st floor 2nd 3rd roof
If one story building with masonry walls, thickness of walls? height?

If a Garage

No. cars now accommodated on same lot to be accommodated
Total number commercial cars to be accommodated
Will automobile repairing be done other than minor repairs to cars habitually stored in the proposed building?

Miscellaneous

Will above work require removal or disturbing of any shade tree on a public street? no
Plans filed as part of this application? no No. sheets
Estimated cost \$ 40. Fee \$.60

Will there be in charge of the above work a person competent to see that the State and City requirements pertaining thereto are observed? Yes

Mary Van Ardale

Signature of owner P. F. Knight

INSPECTION COPY

5922

Ward 1 Permit No. 28/543

Location Inland Ave. Beach

Owner Mary Van Arsdale

Date of permit 3/21/28

Notif. closing-in

Inspn. closing-in

Final Notif.

Final Inspn. 4/19/28

Cert. of Occupancy issued 9

NOTES

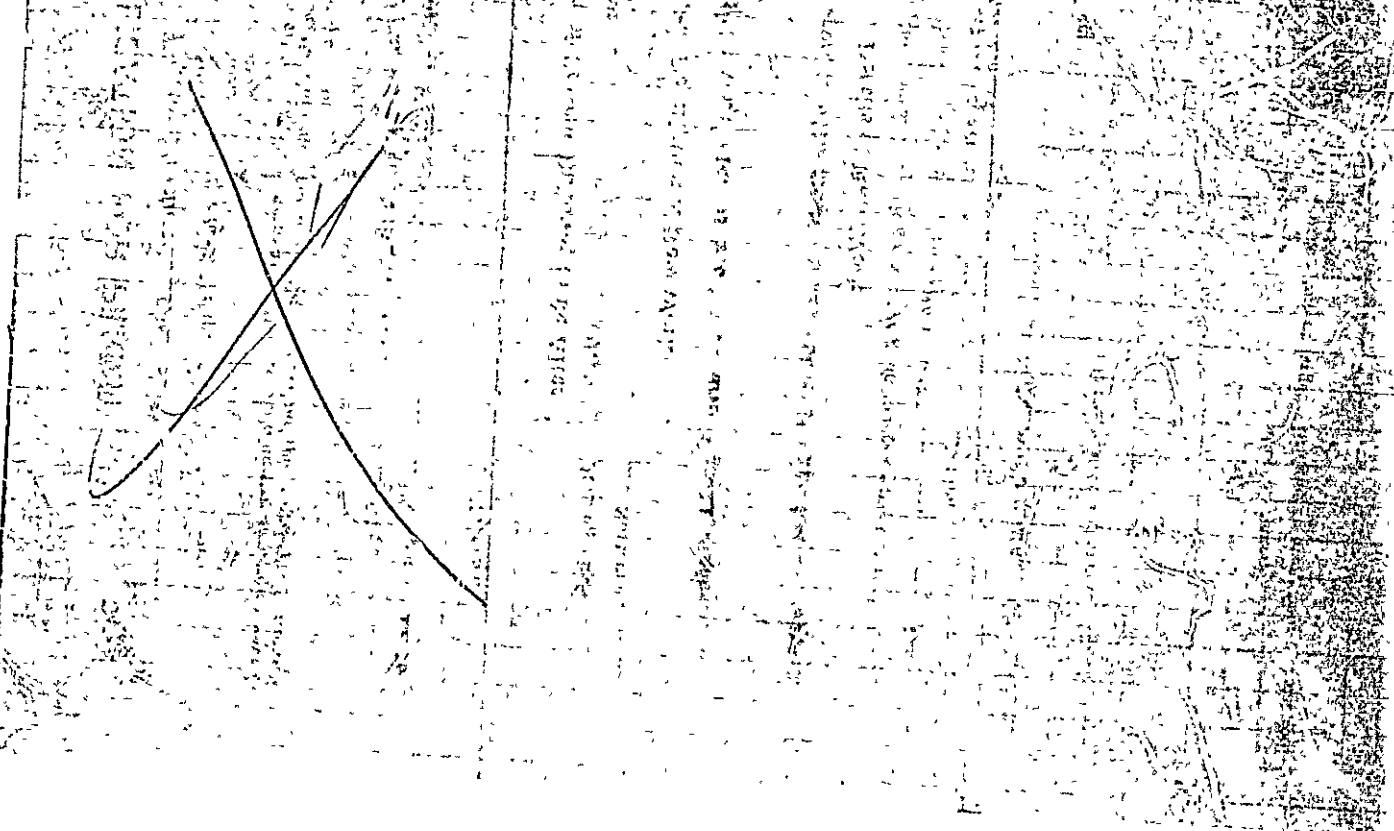

40'

25'

Pool

6'

to be enclosed

3 1/2'

60'

1 family dwelling

28'

8'

60'

Island Ave.

Street

(A) APARTMENT HOUSE ZONE

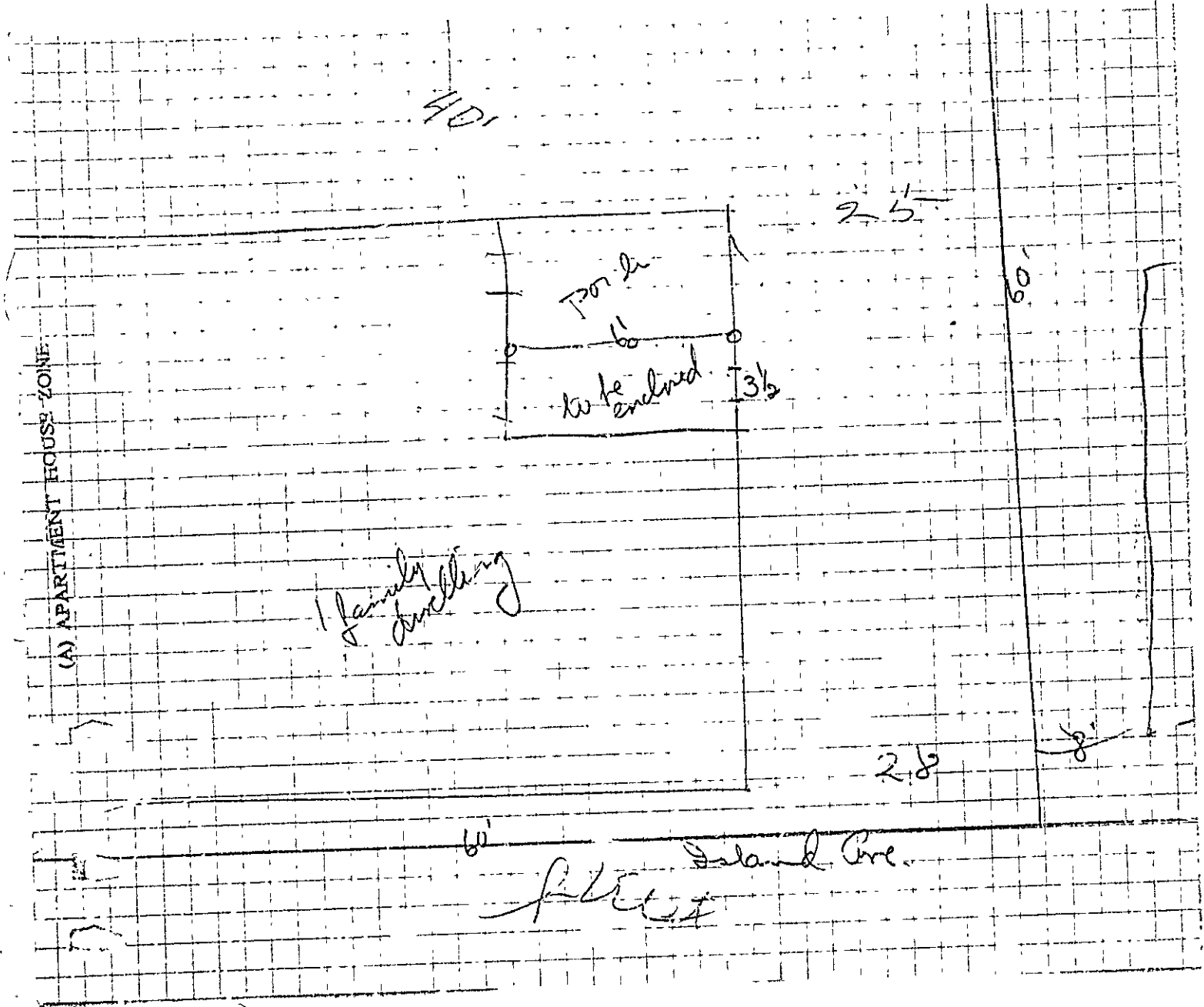



(A) APARTMENT HOUSE-ZONE

APPLICATION FOR PERMIT

PERMIT NO. 13500

NOV 23 1927

Class of Building or Type of Structure Third Class
Portland, Maine, November 21, 1927

To the INSPECTOR OF BUILDINGS, PORTLAND, ME.

The undersigned hereby applies for a permit to erect alter ~~in~~ the following building structure ~~erect~~ in accordance with the Laws of the State of Maine, the Building Code of the City of Portland, plans and specifications, if any, submitted herewith and the following specifications:

Location Island Ave. Peaks Island Ward 1 Within Fire Limits? No Dist. No. _____
Evergreen Landing
Owner's or Lessor's name and address Mary Van Arsdale, East Orange, N.J. Telephone 6503-2
Contractor's name and address P. P. Knight, Peaks Island Telephone _____
Architect's name and address _____ No. families 1

Proposed use of building 1 family cottage
Other buildings on same lot none Description of Present Building to be Altered
Material Wood No. stories 1 1/2 Heat _____ Style of roof _____ Roofing _____
Use family cottage No. families 1

General Description of New Work

To enclose a portion, $3\frac{1}{2}' \times 6'$, on rear side porch for bath room,
window at end for ventilation

CERTIFICATE OF OCCUPANCY
REQUIRED (5 W.C.)
NOTIFICATION BEFORE LAYING

Details of New Work

Size, front _____ depth _____ No. stories _____ Height average grade to highest point of roof _____
To be erected on solid or filled land? _____ earth or rock? _____
Material of foundation present foundation cedar posts Thickness, top _____ bottom _____
Material of underpinning _____ Height _____ Thickness _____
Kind of roof _____ Roof covering _____ of lining _____
No. of chimneys _____ Material of chimneys _____ Distance, heater to chimney _____
Kind of heat _____ Type of fuel _____
If oil burner, name and model _____
Capacity and location of oil tanks _____ Size of service _____
Is gas fitting involved? _____ Size _____
Corner posts 6x4 Sills _____ Girt or ledger board? _____ Max. on centers _____
Material columns under girders _____ Size _____ Bridging in every floor and flat roof _____
Studs (outside walls and carrying partitions) 2x4-16" O.C. Girders 6x8 or larger. _____
span over 8 feet. Sills and corner posts all one piece in cross section. _____
Joists and rafters: 1st floor _____, 2nd _____, 3rd _____, roof _____
On centers: 1st floor _____, 2nd _____, 3rd _____, roof _____
Maximum span: 1st floor _____, 2nd _____, 3rd _____, height? _____
If one story building with masonry walls, thickness of walls? _____
If a Garage _____ to be accommodated _____

No. cars now accommodated on same lot _____
Total number commercial cars to be accommodated _____
Will automobile repairing be done other than minor repairs to cars habitually stored in the proposed building? _____

Miscellaneous

Will above work require removal or disturbing of any shade tree on a public street? No
Plans filed as part of this application? Yes No. sheets 1 Fee \$ 50
Estimated cost \$ 55

Is there to be in charge of the above work a person competent to see that the State and City requirements pertaining thereto are observed? Yes
Signature of owner Mary Van Arsdale

INSPECTION COPY

5353

Ward 1 Permit No. 27/353 H
 Location Island Dr. Pikes
 Ownr Mary Van Arsdale
 Date of permit Dec. 22, 1939
 Notif. closing-in _____
 Inspn. closing-in _____
 Fi 1.00 _____
 Final Inspn. 6/19/40 _____
 Cert. of Occupancy issued 9

NOTES

~~THREE ROOM HOUSE~~

The above building is a single room building...
 It is situated on the corner of Island Dr. and Pikes...
 The building is approximately 10 feet wide by 12 feet deep...
 It contains one room with a fireplace and a window...
 The building is in good condition and ready for occupancy...
 The owner is Mary Van Arsdale...