

ISLAND AVE., PEAKS ISLAND

92-A-13-14

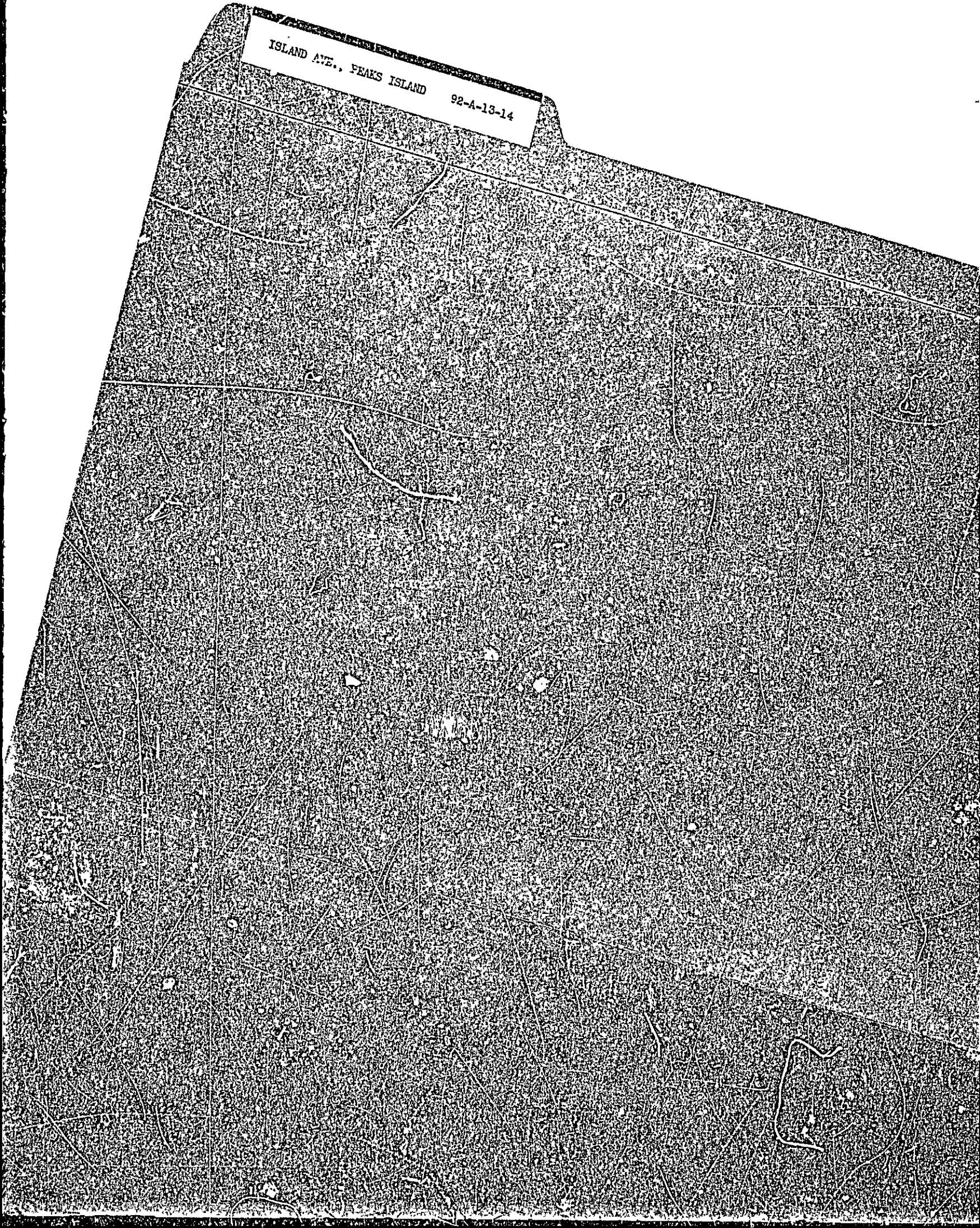

CITY OF PORTLAND, MAINE
Application for Permit to Install Wires

Permit No. **57773**
 Issued **5/5/69**
 Portland, Maine **May 5** .. 19**69**

To the City Electrician, Portland, Maine:

The undersigned hereby applies for a permit to install wires for the purpose of conducting electric current, in accordance with the laws of Maine, the Electrical Ordinance of the City of Portland, and the following specifications:

(This form must be completely filled out — Minimum Fee, \$1.00)

Owner's Name and Address **Mrs. Grace Sullivan 105 Gates St Medford Mass**
 Contractor's Name and Address **P. P. Corcoran Peaks Falls, Me.**
 Location **Evergreen Land Peaks** Use of Building **Dwelling**
 Number of Families **1** Apartments **0** Stores **0** Number of Stories **1**
 Description of Wiring: **New Work** Additions **0** Alterations **0**
 Description of Wiring: **New Work** Additions **0** Alterations **0**
 Pipe Cable Metal Molding BX Cable Plug Molding (No. of feet) ..
 No. Light Outlets Plugs Light Circuits Plug Circuits ..
FIXTURES: No. Fluor. or Strip Lighting (No. feet) ..
SERVICE: Pipe Cable **0** Underground No. of Wires **3** Size **12.2**
METERS: Relocated **0** Added Total No. Meters ..
MOTORS: Number Phase H. P. Amps Volts Starter ..
HEATING UNITS: Domestic (Oil) No. Motors Phase H.P. ..
 Commercial (Oil) No. Motors Phase H.P. ..
 Electric Heat (No. of Rooms) ..
APPLIANCES: No. Ranges Watts Brand Feeds (Size and No.) ..
 Elec. Heaters Watts ..
 Miscellaneous Watts Extra Cabinets or Panels ..
 Transformers Air Conditioners (No. Units) Signs (No. Units) ..
 Will commence **May 6 1969** Ready to cover in **May 6 1969** Inspection .. 19..
 Amount of Fee \$.. **2.00** Signed **P. P. Corcoran**

DO NOT WRITE BELOW THIS LINE

SERVICE	<input checked="" type="checkbox"/>	METER	<input type="checkbox"/>	GROUND	<input checked="" type="checkbox"/>
VISITS: 1 ..	2	3	4	5	6
.... 7 ..	8	9	10	11	12

REMARKS:

INSPECTED BY **J. L. [Signature]**
 (COVER)

Peaks Island
 LOCATION *Evergreen Landing*
 INSPECTION DATE *5/31/69*
 WORK COMPLETED *5/31/69*
 TOTAL NO. INSPECTIONS *1*
 REMARKS:

FEEES FOR WIRING PERMITS EFFECTIVE JULY 31, 1963

WIRING	
1 to 30 Outlets	\$ 2.00
31 to 60 Outlets	3.00
Over 60 Outlets, each Outlet	.05
(Each twelve feet or fraction thereof of fluorescent lighting or any type of plug molding will be classed as one outlet).	
SERVICES	
Single Phase	2.00
Three Phase	4.00
MOTORS	
Not exceeding 50 H.P.	3.00
Over 50 H.P.	4.00
HEATING UNITS	
Domestic (Oil)	2.00
Commercial (Oil)	4.00
Electric Heat (Each Room)	.75
APPLIANCES	
Ranges, Cooking Tops, Ovens, Water Heaters, Disposals, Built-in Dishwashers, Dryers, and any permanent built-in appliance — each unit	
	1.50
MISCELLANEOUS	
Temporary Service, Single Phase	1.00
Temporary Service, Three Phase	2.00
Circuses, Carnivals, Fairs, etc.	10.00
Meters, relocate	1.00
Distribution Cabinet or Panel, per unit	1.00
Transformers, per unit	2.00
Air Conditioners, per unit	2.00

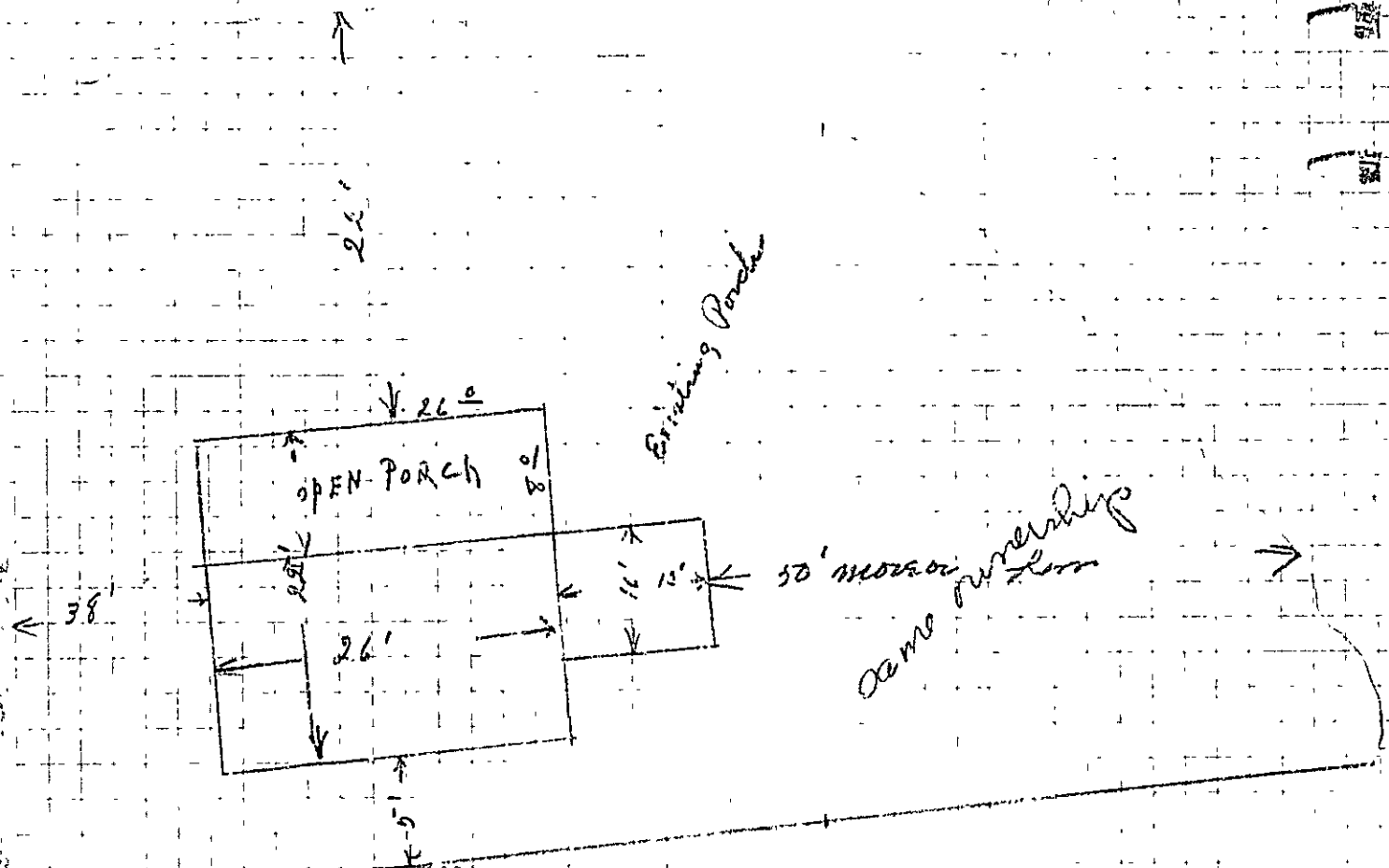

ISLAND AVE

M. or Roger Skilling



APARTMENT HOUSE ZONE

PERMIT ISSUED
6790

APPLICATION FOR PERMIT

MAY 9 1928

Class of Building or Type of Structure Third Class

Portland, Maine, May 9, 1928

To the INSPECTOR OF BUILDINGS, PORTLAND, ME.

The undersigned hereby applies for a permit to erect alter install the following building structure equipment in accordance with the Laws of the State of Maine, the Building Code of the City of Portland, plans and specifications, if any, submitted herewith and the following specifications:

Location Island Avenue, Peaks Ward 1212 Within Fire Limits? Yes Dist. No.

Owner's name and address Everett A Lending Telephone

Contractor's name and address D. K. Patterson, 84 Mackworth Telephone R-7908

Architect's name and address

Proposed use of building Cottage No. families

Other buildings on same lot

Plans filed as part of this application? Yes No. of sheets 1

Estimated cost \$ 375. Fee \$.75

Description of Present Building to be Altered

Material wood No. stories 1 Heat Style of roof Roofing

Last use Cottage No. families

General Description of New Work

To glass in existing side piazza 16' x 10'

To build one story open piazza 8' x 26' on rear of building

NOTIFICATION BEFORE LATINGS
OR CLOSING-IN IS WAIVED

CERTIFICATE OF (C)
REQUIREMENT

It is understood that this permit does not include installation of heating apparatus which is to be taken out separately by and in the name of the heating contractor.

Details of New Work

Size, front depth No. stories 1 Height average grade to top of plate
Height average grade to highest point of roof 22' 14'

To be erected on solid or filled and? filled earth or rock? earth

Material of foundation concrete Thickness, top bottom

Material of underpinning Height Thickness

Kind of Roof flat Rise per foot 4" Roof covering Asphalt roofing Class C Und. Lab.

No. of chimneys no Material of chimneys of lining

Kind of heat no Type of fuel Is gas fitting involved?

Corner posts 4x6 Sills 4x6 Girt or ledger board? Size

Material columns under girders Size Max. on centers

Studs (outside walls and carrying partitions) 2x4-16" O. C. Girders 6x3 or larger. Bridging in every floor and flat roof span over 8 feet. Sills and corner posts all one piece in cross section.

Joists and rafters: 1st floor 2x2 2nd 3rd roof 2x6

On centers: 1st floor 10" 2nd 3rd roof 24"

Maximum span: 1st floor 8' 2nd 3rd roof

If one story building with masonry walls, thickness of walls? height?

If a Garage

No. cars now accommodated on same lot , to be accommodated

Total number commercial cars to be accommodated

Will automobile repairing be done other than minor repairs to cars habitually stored in the proposed building?

Miscellaneous

Will above work require removal or disturbing of any shade tree on a public street? no

Will there be in charge of the above work a person competent to see that the State and City requirements pertaining thereto are observed? Yes

Mr. Roger Skilling

Signature of owner D. K. Patterson

INSPECTION COPY

67128

Ward 212 Permit No. 36/590

Loc. Island Green, Peabo

Owner Mr. Roger Skillings

Date of permit 6/9/36

Notif. closing-in

Inspn. closing-in 9-11

Final Notif. None 13-14

Final Inspn. 7/6/37, C.B.

Cert. of Occupancy issued None

NOTES

~~3/12/36. Allow start in on
inclusion of project plans
in permit submitted~~

~~C.B.~~

MRS ROBERT SKILLING (H.W.)

EVERGREEN
LANDING

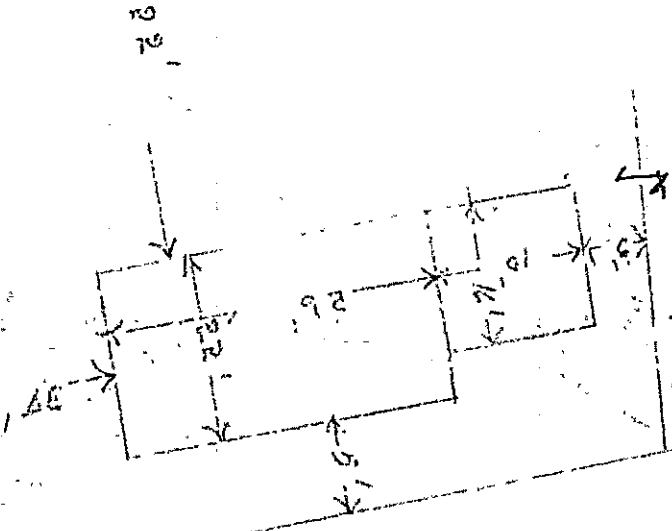

ISLAND AVENUE

Roadway

92-A-12,13,14

STATEMENT ACCOMPANYING APPLICATION FOR BUILDING PERMIT
 for cottage
 at Island Ave. Evergreen Ldg. Peaks Date 6/22/35

1. In whose name in the title of the property now recorded? Mr. Roger Skilling
2. Are the boundaries of the property in the vicinity of the proposed work shown clearly on the ground, and how? Yes
3. Is the outline of the proposed work now staked out upon the ground? Yes If not, will you notify the Inspection Office when the work is staked out and before any of the work is commenced? Yes
4. What is to be maximum projection or overhang of eaves or drip? 12"
5. Do you assume full responsibility for the correctness of the location plan or statement of location filed with this application, and does it show the complete outline of the proposed work on the ground, including bay windows, porches, and other projections? Yes
6. Do you assume full responsibility for the correctness of all statements in the application concerning the sizes, design and use of the proposed building? Yes
7. Do you understand that in case changes are proposed in the location of the work or in any of the details specified in the application that a revised plan and application must be submitted to this office before the changes are made? Yes

H.M. Patterson

To erect one story frame cottage 28' x 22'

It is understood that this permit does not include installation of heating apparatus which is to be taken out separately by and in the name of the heating contractor

Details of New Work

Height average grade to top of plate _____
 Size, front 38' depth 22' No. stories 1 Height average grade to highest point of roof 18'
 To be erected on solid or filled land? solid earth or rock? ledge
 Material of foundation cedar posts Thickness, top _____ bottom _____
 Material of underpinning _____ Height _____ Thickness _____
 Kind of Roof pitch Rise per foot 9" Roof covering Asphalt roofing Class C Und. Lch.
 No. of chimneys one Material of chimneys brick of lining tile
 Kind of heat stove Type of fuel _____ Is gas fitting involved? no
 Corner posts 4x4 Sills 4x4 Girders or ledger board? _____ Size _____
 Material columns under girders cedar posts Size _____ Max. on centers _____
 Studs (outside walls and carrying partitions) 2x4-16" O. C. Girders 6x8 or larger. Bridging in every floor and flat roof span over 8 feet. Sills and corner posts all one piece in cross section.
 Joists and rafters: 1st floor 2x8, 2nd none, 3rd _____, roof 2x6
 On centers: 1st floor 16", 2nd _____, 3rd _____, roof 2'
 Maximum span: 1st floor 11', 2nd _____, 3rd _____, roof _____
 If one story building with masonry walls, thickness of walls? _____ height? _____

If a Garage

No. cars now accommodated on same lot _____ to be accommodated _____
 Total number commercial cars to be accommodated _____
 Will automobile repairing be done other than minor repairs to cars habitually stored in the proposed building? _____

Miscellaneous

Will above work require removal or disturbing of any shade tree on a public street? no
 Will there be in charge of the above work a person competent to see that the State and City requirements pertaining thereto are observed? yes

Signature of owner By Mr. Roger Skilling
H.M. Patterson

INSPECTION COPY

4-271B



APARTMENT HOUSE ZONE Form 1-N
APPLICATION FOR PERMIT PERMIT ISSUED
 (1867)

Class of Building or Type of Structure Third Class JUN 24 1935

Portland, Maine, June 18, 1935

To the INSPECTOR OF BUILDINGS, PORTLAND, ME.

The undersigned hereby applies for a permit to erect ~~alter~~ ^{erect} the following building structure ~~equipment~~ in accordance with the Laws of the State of Maine, the Building Code of the City of Portland, plans and specifications, if any, submitted herewith, and the following specifications:

Location Inland Avenue, Pease Island Ward Isl. 2 Within Fire Limits? no Dist. No. _____
Evergreen Landing

Owner's or lessor's name and address Mrs. Roger Skillings, 142 Clinton St. Telephone _____

Contractor's name and address H. M. Patterson, 34 Lockworth St. Telephone 4-5204

Architect's name and address _____ Telephone _____

Proposed use of building Cottage No. families _____

Other buildings on same lot _____

Plans filed as part of this application? yes No. of sheets 1

Estimated cost \$ 600. Fee \$ 1.00

Description of Present Building to be Altered

Material _____ No. stories _____ Heat _____ Style of roof _____ Roofing _____

Last use _____ No. families _____

General Description of New Work

To erect one story frame cottage 16' x 22'

It is understood that this permit does not include installation of heating apparatus which is to be taken out separately by and in the name of the heating contractor.

Details of New Work

Size, front 36' depth 22' No. stories 1 Height average grade to top of plate _____
 Height average grade to highest point of roof 18'

To be erected on solid or filled land? solid earth or rock? ledge

Material of foundation cedar posts Thickness, top _____ bottom _____

Material of underpinning _____ Height _____ Thickness _____

Kind of Roof pitch Rise per foot 9" Roof covering asphalt roofing Class G 103, 104

No. of chimneys one Material of chimneys brick of flue? tile

Kind of heat stove Type of fuel _____ Is gas fitting involved? no

Corner posts 4x4 Sills 4x6 Girt or ledger board? _____ Size _____

Material columns under girders cedar posts Size _____ Max. on centers _____

Studs (outside walls and carrying partitions) 2x4-16" O. C. Girders 6x8 or larger Bridging in every floor and flat roof over 8 feet. Sills and corner posts all one piece in cross section.

Joists and rafters: 1st floor 2x6 2nd none 3rd _____ roof 2x6

On centers: 1st floor 12" 2nd _____ 3rd _____ roof 8"

Maximum span: 1st floor 21' 2nd _____ 3rd _____ roof _____

If one story building with masonry walls, thickness of walls? _____ height? _____

If a Garage

No. cars now accommodated on same lot _____, to be accommodated _____

Total number commercial cars to be accommodated _____

Will automobile repairing be done other than minor repairs to cars habitually stored in the proposed building? _____

Miscellaneous

Will above work require removal or disturbing of any shade tree on a public street? no

Will there be in charge of the above work a person competent to see that the State and City requirements pertaining thereto are observed? yes

INSPECTION COPY

Signature of owner Mrs. Roger Skillings

457/13

Ward ~~2-12~~ Permit No 35/867

Location ~~Island Ave Peaks~~

Owner ~~Ms. Roger Steilings~~

Date of permit ~~6/24/35~~

Notif. ~~_____~~

Inspn. closing in _____

Final Notif. _____

Final Inspn. ~~8/14/35~~

Cert of Occupancy issued 8/14/35

NOTES

~~92
A
12, 13, 14
6/24/35 Location as
staked out is appar-
ently O.K. These
lots have recently
been surveyed. Also
11/15. This along
with the other
lots in the vicinity
of the
Crimmey
tract~~

STATEMENT ACCOMPANYING APPLICATION FOR BUILDING PERMIT

for cottage

at Island Ave. Evergreen L.A. Parks

Date 6/22/55

1. In whose name in the title of the property now recorded? Mrs. Royal Skilling
2. Are the boundaries of the property in the vicinity of the proposed work shown clearly on the ground, and how? Yes
3. Is the outline of the proposed work now staked out on the ground? Yes if not, will you notify the Inspection Office when the work is staked out and before any of the work is commenced? _____
4. What is to be maximum projection or overhang of eaves or drip? 12"
5. Do you assume full responsibility for the correctness of the location plan or statement of location filed with this application, and does it show the complete outline of the proposed work on the ground, including bay windows, porches, and other projections? Yes
6. Do you assume full responsibility for the correctness of all statements in the application concerning the size, design and use of the proposed building? Yes
7. Do you understand that in case changes are proposed in the location of the work or in any of the details specified in the application that a revised plan and application must be submitted to this office before the changes are made? Yes

H.M. Patterson