

REED AVENUE
91-R-12

PEAKS ISLAND

U.S. GEOLOGICAL SURVEY
WATER RESOURCES DIVISION
WASHINGTON, D.C. 20506



APPLICATION FOR PERMIT

PERMIT ISSUED

DEC 23 1975
1103

CITY OF PORTLAND

B.O.C.A. USE GROUP

B.O.C.A. TYPE OF CONSTRUCTION

ZONING LOCATION _____ PORTLAND, MAINE, Dec. 19 1975

To the DIRECTOR OF BUILDING & INSPECTION SERVICES, PORTLAND, MAINE

The undersigned hereby applies for a permit to erect, alter, repair, demolish, move or install the following building, structure, equipment or change use in accordance with the Laws of the State of Maine, the Portland B.O.C.A. Building Code and Zoning Ordinance of the City of Portland with plans and specifications, if any, submitted herewith and the following specifications:

LOCATION ~~xxxx~~ 2 Red Ave of Fern Rd. 91 R-10 Lot 41 Sentennial St. Peaks Island Fire District #1 #2

1. Owner's name and address Frankie Litchfield Telephone

2. Lessee's name and address

3. Contractor's name and address Jackson & Casey Island Ave., P.O. Telephone 766-8017

4. Architect

Proposed use of building Dwelling Specifications

Last use

Material

Other buildings on same lot

Estimated contractual cost \$ 2,500 Fee \$ 12.00

FIELD INSPECTOR—Mr. Smith GENERAL DESCRIPTION

This application is for: Dwelling @ 775-5451 Ext. 234 To replace existing porch and patio plans

Garage

Masonry Bldg. Stamp of Special Conditions

Metal Bldg.

Alterations

Demolitions

Change of Use

Other

NOTE TO APPLICANT: Separate permits are required by the installers and subcontractors of heating, plumbing, electrical and mechanicals.

PERMIT IS TO BE ISSUED TO 1 2 3 4

DETAILS OF NEW WORK

Is any plumbing involved in this work?

Is connection to be made to public sewer?

Has septic tank notice been sent?

Height average grade to top of plate

Size, front

Material of foundation

Kind of roof

No. of chimneys

Framing Lumber—Kind

Size Girder

Studs (outside walls and carrying partitions) 2x4-16" O. C. Bridging in every floor and flat roof span over 8 feet.

Joists and rafters: 1st floor

On centers: 1st floor

Maximum span: 1st floor

If on 1 story building with masonry walls, thickness of walls?

IF A GARAGE

No. cars now accommodated on same lot

Will automobile repairing be done other than minor repairs to cars habitually stored in the proposed building?

APPROVALS BY: _____ RATE _____

BUILDING INSPECTION—PLAN ET AMINER

ZONING:

BUILDING CODE:

Fire Dept.:

Health Dept.:

Others:

MISCELLANEOUS

Will work require disturbing of any tree on a public street?

Will there be in charge of the above work a person competent to see that the State and City requirements pertaining thereto are observed? Yes

Signature of Applicant Edward Casey Phone # 766-8017

Type Name of above Edward Casey 1 2 3 4

Other

and Address

OFFICE FILE COPY
1ak

CITY OF PORTLAND, MAINE

Application for Permit to Install Wires

Permit No. 54325

Issued Oct 21, 1965
 Portland, Maine

To the City Electrician, Portland, Maine:

The undersigned hereby applies for a permit to install wires for the purpose of conducting electric current, in accordance with the laws of Maine, the Electrical Ordinance of the City of Portland, and the following specifications:

(This form must be completely filled out - Minimum Fee, \$1.00)

Owner's Name and Address: Francis Hitchcock 38 Park Circle West New York
 Contractor's Name and Address: E.P. Corcoran 1200 Building
 Location: Real Estate

Number of Families: 1 Apartments: 0 Stores: 0 Number of Stories: 2
 Description of Wiring: New Work ✓ Additions ✓ Alterations 0

Pipe ✓ Metal Molding 0 BX Cable 0 Plug Molding (No. of feet) 0
 No. Light Outlets 2 Plugs 2 Light Circuits 0 Plug Circuits 0
 FIXTURES: No. 0 Light Switches 0 Fluor or Strip Lighting (No. feet) 0
 SERVICE: Pipe 0 Cable ✓ Underground 0 No. of Wires 3 Size No. 2
 METERS: Relocated 0 Added 0 Total No. Meters 0
 MOTORS: Number 0 Phase 0 H. P. 0 Amps 0 Volts 0 Starter 0
 HEATING UNITS: Domestic (Oil) 0 No. Motors 0 Phase 0 H.P. 0
 Commercial (Oil) 0 No. Motors 0 Phase 0 H.P. 0
 Electric Heat (No. of Rooms) 1
 APPLIANCES: No. Ranges 1 Watts 7000 Brand Feeds (Size and No.) 0
 Elec. Heaters 1 Watts 4500
 Miscellaneous 0 Watts 0
 Transformers 0 Air Conditioners (No. Units) 0 Extra Cabinets or Panels 0
 Will commence Oct 22 19 65 Ready to cover in April 1966 Inspection 19
 Amount of Fee \$ 0.00

Signed E.P. Corcoran

DO NOT WRITE BELOW THIS LINE

SERVICE ✓ METER 0 GROUND ✓
 VISITS: 1 0 2 0 3 0 4 0 5 0 6 0
 7 0 8 0 9 0 10 0 11 0 12 0
 REMARKS:

cc 223 590

INSPECTED BY Francis Hitchcock
W. Heister
 (OVER)

Peaks Island
 LOCATION *Peed Av*
 INSPECTION DATE *4/26/66*
 WORK COMPLETED *4/26/66*
 TOTAL NO. INSPECTIONS *1*
 REMARKS:

FEES FOR WIRING PERMITS EFFECTIVE JULY 31, 1963

2.00	WIRING
1.00	1 to 39 Outlets (including switches)
4.00	31 to 60 Outlets (including switches)
4.00	Over 60 Outlets, each Outlet (including switches)
2.00	(Each twelve feet or fraction thereof of fluorescent lighting or any type of plug molding will be classed as one outlet)
2.00	SERVICES
4.00	Single Phase
3.00	Three Phase
4.00	MOTORS
3.00	Not exceeding 50 H.P.
4.00	Over 50 H.P.
2.00	HEATING UNITS
4.00	Domestic (Oil)
4.00	Commercial (Oil)
-.75	Electric Heat (Each Room)
1.50	APPLIANCES
1.50	Ranges, Coking Tops, Grills, Water Heaters, Dishwashers, etc. — Each Unit
1.00	TEMPORARY WORK (Limited to 6 months from date of permit)
2.00	Service, Single Phase
1.00	Service, Three Phase
1.00	Wiring, 1-50 Outlets

9/11-12

RETEN AVE

1.05'

REFD 57

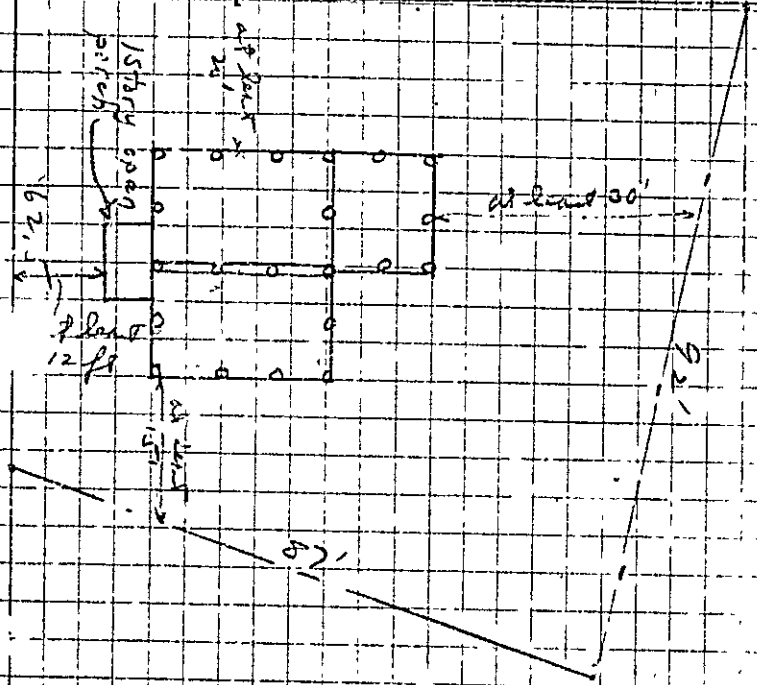

0880



(A) APARTMENT HOUSE

Permit No. _____

0882

APPLICATION FOR PERMIT

Class of Building or Type of Structure 2nd

Portland, Maine, Jan 17/29

To the INSPECTOR OF BUILDINGS, PORTLAND, ME.

The undersigned hereby applies for a permit to erect ~~and alter~~ the following building ~~as shown on the plans~~ in accordance with the Laws of the State of Maine, the Building Code of the City of Portland, plans and specifications, if any, submitted herewith and the following specifications:

Location Trefothon Landing, Peaks Ward 1 Within Fire Limits? no Dist. No. _____
 Owner's or ~~contractor's~~ name and address Annie D Taylor, Peaks Island Telephone 1221
 Contractor's name and address E H Taylor, Peaks Island Telephone P 1 222
 Architect's name and address none
 Proposed use of building cottage No. families 1
 Other buildings on same lot none

Description of Present Building to be Altered

Material _____ No. stories _____ Heat _____ Style of roof _____ Roofing _____
 Last use _____ No. families _____

General Description of New Work

to build cottage

NOTIFICATION OF WORK BEING DONE OR CLOSING IN IS WAIVED
CERTIFICATE OF OCCUPANCY REQUIREMENT IS WAIVED

Details of New Work

Size, front 20 depth 26 No. stories 1 Height average grade to highest point of roof 18ft
 To be erected on solid or filled land? solid earth or rock? _____
 Material of foundation post Thickness, top _____ bottom _____
 Material of underpinning _____ Height _____ Thickness _____
 Kind of roof pitch Roof covering asphalt shingles, Class C
 No. of chimneys 1 Material of chimneys brick of lining tile
 Kind of heat stove Type of fuel solid Distance, heater to chimney 2ft
 If oil burner, name and model _____
 Capacity and location of oil tanks _____
 Is gas fitting involved? _____ Size of service _____
 Corner posts 4x4 Sills 6x6 Girt or ~~joist~~ yes Size 2-2x6
 Material columns under girders wood Size 4x6 Max. on centers 3ft
 Studs (outside walls and carrying partitions) 2x4 O.C. Girders 2x6 or larger. Bridging in every floor and flat roof span over 8 feet. Sills and corner posts all one piece in cross section.
 Joists and rafters:
 On centers: 1st floor 2x6 2nd 2x6 3rd _____, roof 2x6
 Maximum span: 1st floor 18" 2nd 18" 3rd _____, roof 30
 1st floor 13 2nd 13 3rd _____, roof _____
 If one story building with masonry walls, thickness of walls? _____ height? _____

If a Garage

No. cars now accommodated on same lot _____, to be accommodated _____
 Total number commercial cars to be accommodated _____
 Will automobile repairing be done other than minor repairs to cars habitually stored in the proposed building? _____

Miscellaneous

Will above work require removal or disturbing of any shade tree on a public street? no
 Plans filed as part of this application? yes No. sheets 1
 Estimated cost \$ 1500. Fee \$ 1.25
 Will there be in charge of the above work a person competent to see that the State and City requirements pertaining thereto are observed? yes

Signature of owner _____

INSPECTION COPY

Ward 1 Permit No. 27882
 Location 1217 1/2 St. N
 Owner Annice Taylor
 Date of permit June 20, 1927
 Notif. closing-in 7/18/27 8 AM
 Gasfit. closing-in 7/18/27 8 AM
 Final Notif. _____
 Final Inspn. _____
 Cert. of Occupancy issued R

NOTES 12

Jack studs in Windows
 openings
 Jack Rafters Roof
 12" Cobble concrete pipe
 cut through of frame work
 to allow in to house
 Clear out down

~~No front
 [Signature]~~

Official Remarks
 [Faint, mostly illegible text in the right column of the permit form]