

PRINCE AVE., PEAKS ISL.

91-R-8



R3 RESIDENCE ZONE
APPLICATION FOR PERMIT
 Class of Building or Type of Structure Third Class
 Portland, Maine, June 17, 1958

PERMIT ISSUED
 00740
 JUN 18 1958
 CITY OF PORTLAND

To the INSPECTOR OF BUILDINGS, PORTLAND, MAINE

The undersigned hereby applies for a permit to ~~erect~~ alter ~~repair~~ demolish ~~install~~ the following building structure equipment in accordance with the Laws of the State of Maine, the Building Code and Zoning Ordinance of the City of Portland, plans and specifications, if any, submitted herewith and the following specifications:

Location Prince Ave. Peaks Island Me. Assessor's 91-R-8 Within Fire Limits? no Dist. No.
 Owner's name and address Florence J Ventres, Pleasant Ave. Peaks Island Me. Telephone ..
 Lessee's name and address .. Telephone ..
 Contractor's name and address Albert Ventres, Pleasant Ave. Peaks Island Me. Telephone ..
 Architect .. Specifications .. Plans .. No. of sheets ..
 Proposed use of building Dwelling No. families 1
 Last use .. No. families 1
 Material frame No. stories 1 1/2 Heat .. Style of roof .. Roofing ..
 Other building on same lot ..
 Estimated cost \$ 500.00 Fee \$ 2.00

General Description of New Work

To replace cedar posts foundation on existing 1 1/2-story frame dwelling house; put in cement footings 12" thick top and bottom, replacing old footings (such as dirt & ledge) Replacing floor timber (outside) 6x6 on porch on side of dwelling.

It is understood that this permit does not include installation heating apparatus which is to be taken out separately by and in the name of the heating contractor. **PERMIT TO BE ISSUED TO** contractor

Details of New Work

Is any plumbing involved in this work? .. Is any electrical work involved in this work? ..
 Is connection to be made to public sewer? .. If not, what is proposed for sewage? ..
 Has septic tank notice been sent? .. Form notice sent? ..
 Height average grade to top of plate .. Height average grade to highest point of roof ..
 Size, front .. depth .. No. stories .. solid or filled land? .. earth or rock? ..
 Material of foundation .. Thickness, top .. bottom .. cellar ..
 Material of underpinning .. Height .. Thickness ..
 Kind of roof .. Rise per foot .. Roof covering ..
 No. of chimneys .. Material of chimneys .. of lining .. Kind of heat .. fuel ..
 Framing Lumber—Kind hemlock & Dressed or full size? dressed Corner posts .. Sills ..
 Size Girder .. Columns under girders .. Size .. Max. on centers ..
 Kind and thickness of outside sheathing of exterior walls? ..
 Studs (outside walls and carrying partitions) 2x4-16" O. C. Bridging in every floor and flat roof span over 8 feet.
 Joists and rafters: 1st floor .. 2nd .. 3rd .. roof ..
 On centers: 1st floor .. 2nd .. 3rd .. roof ..
 Maximum span: 1st floor .. 2nd .. 3rd .. roof ..
 If one story building with masonry walls, thickness of walls? .. height? ..

If a Garage

No. cars now accommodated on same lot .., to be accommodated .. number commercial cars to be accommodated ..
 Will automobile repairing be done other than minor repairs to cars habitually stored in the proposed building? ..

APPROVED:

OK 6-18-58

Miscellaneous

Will work require disturbing of any tree on a public street? no ..
 Will there be in charge of the above work a person competent to see that the State and City requirements pertaining thereto are observed? yes
 Florence J Ventres
 Albert Ventres

Signature of owner by: Albert E. Ventres

INSPECTION COPY

FM

917-A-5
Prince Ave

RECEIVED
JUN 20 1941
DEPT. OF BLDG. INSP.
CITY OF PORTLAND

Approx 12

Approx

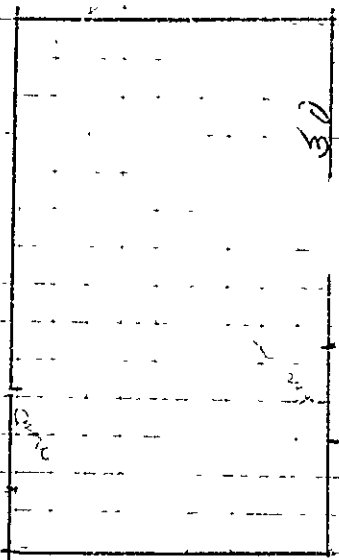

16

09

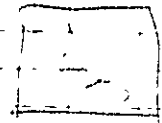

Prince Ave.

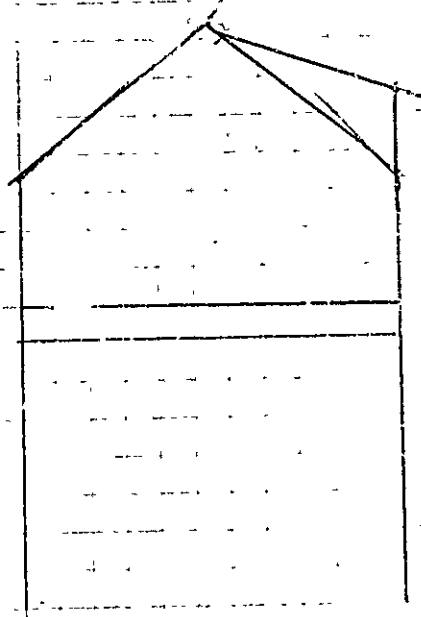



(A) APARTMENT HOUSE ZONE

APPLICATION FOR PERMIT

PERMIT ISSUED

Class of Building or Type of Structure Third Class

Permit No. 10369

JUN 20 1941

Portland, Maine, June 20, 1941

To the INSPECTOR OF BUILDINGS, PORTLAND, ME.

The undersigned hereby applies for a permit to erect/alter/install the following building structure/equipment in accordance with the Laws of the State of Maine, the Building Code of the City of Portland, plans and specifications, if any, submitted herewith and the following specifications:

Location Pringo Avenue, Peaks Island Within Fire Limits? NO Dist. No. _____
 Owner's or lessee's name and address Lourence Ventres, Pleasant Ave. Peaks Telephone _____
 Contractor's name and address H. E. Hoar, Central Ave. Peaks Telephone 788
 Architect _____ Plans filed YES No. of sheets 1
 Proposed use of building Cottage No. families _____
 Other buildings on same lot _____
 Estimated cost \$ 150. Fee \$ 75.

Description of Present Building to be Altered

Material wood No. stories 1 1/2 Heat _____ Style of roof pitch Roofing asphalt
 Last use Cottage No. families _____

General Description of New Work

To build 6" corner on each side of roof for ventilation and light in existing rooms

It is understood that this permit does not include installation of heating apparatus which is to be taken out separately by and in the name of the heating contractor.

Details of New Work

**CERTIFICATE OF COMPLIANCE
REQUIREMENTS IS WAIVED**

Is any plumbing work involved in this work? _____
 Is any electrical work involved in this work? _____ Height average grade to top of plate _____
 Size, front _____ depth _____ No. stories _____ Height average grade to highest point of roof _____
 To be erected on solid or filled land? _____ earth or rock? _____
 Material of foundation _____ Thickness, top _____ bottom _____ cellar _____
 Material of underpinning _____ Height _____ Thickness _____
 Kind of roof flat Rise per foot 4" Roof covering Asphalt roofing Class O Und. Lab.
 No. of chimneys _____ Material of chimneys _____ of lining _____
 Kind of heat _____ Type of fuel _____ Is gas fitting involved? _____
 Framing lumber—Kind SPRUCES Dressed or full size? dressed - full size
 Corner posts _____ Sills _____ Girt or ledger board? _____ Size _____
 Material columns under girders _____ Size _____ Max. on centers _____
 Joists and rafters: 1st floor _____, 2nd _____, 3rd _____, roof 2x6
 On centers: 1st floor _____, 2nd _____, 3rd _____, roof 2x6
 Maximum span: 1st floor _____, 2nd _____, 3rd _____, roof 8'

If a Garage
 No. cars now accommodated on same lot _____, to be accommodated _____
 Total number commercial cars to be accommodated _____
 Will automobile repairing be done other than minor repairs to cars habitually stored in the proposed building? _____

Miscellaneous

Will above work require removal or disturbing of any shade tree on a public street? NO
 Will there be in charge of the above work a person competent to see that the State and City requirements pertaining thereto are observed? YES

INSPECTOR BY _____
 Signature of owner Florence J. Ventres
Harvey R. [Signature]

Permit No. 111/869

Location *Greenwood Park*

Owner *Reference to Permits*

Date of Permit *6/20/41*

Notif. closing-in

Insp. closing-in

Final Notif.

Final Insp. *4/4/41 O.C.*

Cert. of Occupancy issued *None*

NOTES

*1. 111/869 is in violation of Ord. 1000
2. 111/869 is in violation of Ord. 1000
3. 111/869 is in violation of Ord. 1000
4. 111/869 is in violation of Ord. 1000
5. 111/869 is in violation of Ord. 1000*

~~Blank lined area with a large X drawn across it.~~

Blank lined area on the right side of the document.



APPLICATION FOR PERMIT **PERMIT ISSUED**

Class of Building or Type of Structure single class

1881

Portland, Maine, October 20, 1939

Supersedes Application of 10/17/39

To the INSPECTOR OF BUILDINGS, PORTLAND, ME

I, the undersigned hereby apply for a permit to erect alter alter the following building structure or equipment in accordance with the laws of the State of Maine, the Building Code of the City of Portland, plus and specifications, if any, submitted herewith and the following specifications:

Location Prince Avenue, Pecks Island Within Fire Limits? no Dist. No. _____

Owner's or lessee's name and address William F. Coughlin, Pecks Island Telephone _____

Contractor's name and address P. P. Knight, Pecks Island Telephone 65-2

Architect _____ Plans filed yes No. of sheets 6

Proposed use of building Cottage No families _____

Other buildings on same lot 2 cottages

Estimated cost \$ 300 Fee \$ 75

Description of Present Building to be Altered

Material wood No. stories 2 Heat stove Style of roof pitch Roofing wood

Last use cottage No. families _____

General Description of New Work

To demolish existing one story frame addition 7' x 10' at rear of cottage
To build story and a half addition 14' x 14' on rear of cottage, extending present pitch roof out over new addition, having an open porch 5' x 6' in rear corner of first floor
To expand existing bath with separate toilet and shower floor level
New bath room to have window at least three square feet in area for ventilation

It is understood that this permit does not include installation of heating apparatus which is to be taken out separately by and in the name of the heating contractor.

Details of New Work

Is any plumbing work involved in this work? _____

Is any electrical work involved in this work? _____ Height average grade to top of plate _____

Size, front _____ depth _____ No. stories _____ Height average grade to highest point of roof _____

To be erected on solid or filled land? solid earth or rock? earth and ledge

Material of foundation stone piers Thickness, top _____ bottom _____ cellar _____

Material of underpinning _____ Height _____ Thickness _____

Kind of Roof pitch Rise per foot 12 Roof covering Asphalt roofing Class U Gnd. Tab.

No. of chimneys no Material of chimneys _____ of lining _____

Kind of heat stove Type of fuel _____ Is gas fitting involved? _____

Framing Lumber - Kind spruce Dressed or Full Size? both

Corner posts 2x4 Sills 6x8 Girt or ledger board? girt Size 2x4

Material columns under girders _____ Size _____ Max. on centers _____

Studs (outside walls and carrying partitions) 2x4-10 O. C. Girders 6x8 or larger. Bridging in every floor and flat roof span over 8 feet. Sills and corner posts all one piece in cross section.

Joists and rafters: 1st floor 2x8, 2nd 1x6, 3rd _____, roof 2x6

On centers: 1st floor 16", 2nd 16", 3rd _____, roof 21"

Maximum span: 1st floor 11', 2nd 11', 3rd _____, roof _____

If on story building with masonry walls, thickness of walls? _____ height? _____

If a Garage

No. cars now accommodated on same lot _____ to be recommended _____

Total number commercial cars to be accommodated _____

Will it become necessary to do other than minor repairs to cars habitually stored in the proposed building? _____

Miscellaneous

Will above work require removal or disturbing of any shade tree on a public street? no

Will there be in charge of the above work a person competent to see that the State and City requirements pertaining thereto are observed? yes

Signature of owner William F. Coughlin

Permit No.

Location *Palmer P*

Owner

Date of permit

Notif. closing-in

Inspn. closing-in

Final Notif.

Final Inspn.

Cert. of Occupancy issued

NOTES

[The following text is extremely faint and largely illegible due to high contrast and noise in the scan. It appears to be a series of notes or a log, possibly containing dates and descriptions of work or inspections.]

is the general layout of existing and 10/10/59
proposed work. If you find it is not clear
clear since it has been down at present.
The Commission is coming in to make some
changes etc.

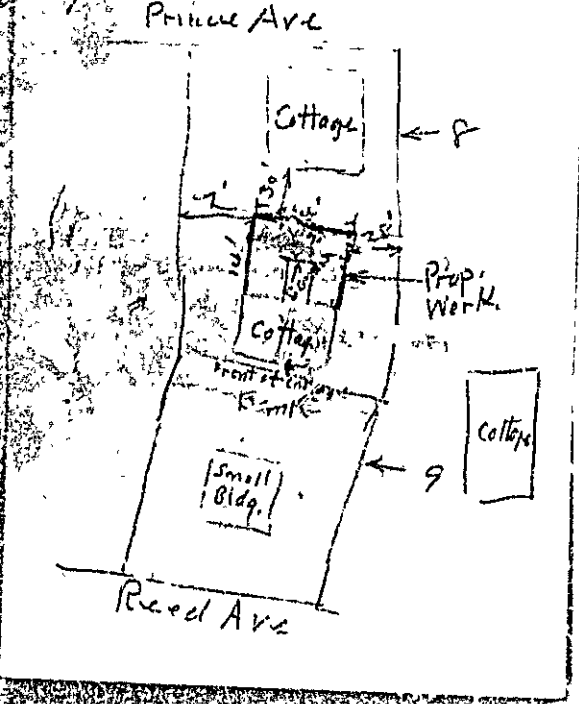

Koren H. Asodorian

Twenty-one & 00/100

Lucy M. White line 127 to angle

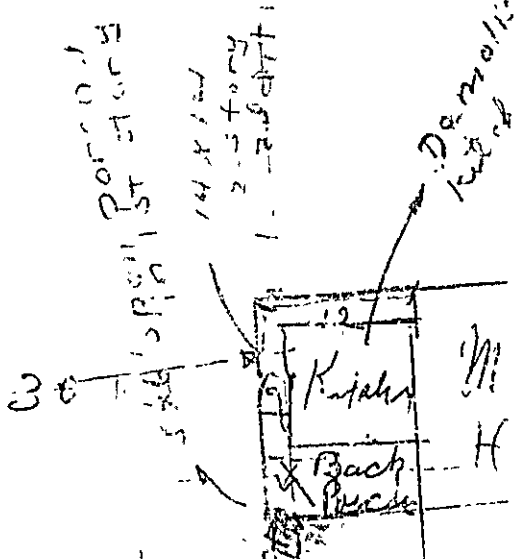
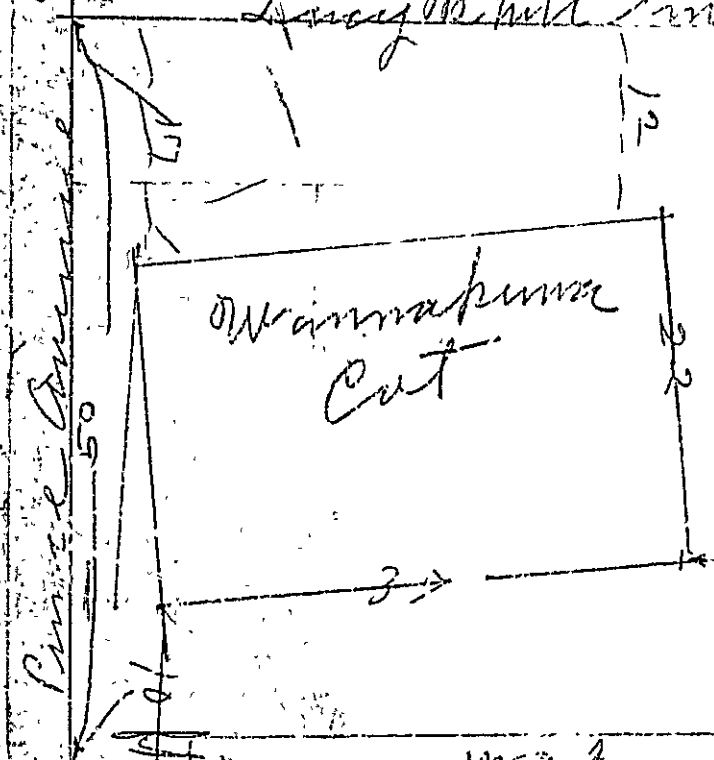

M.A. 127 Dupette line

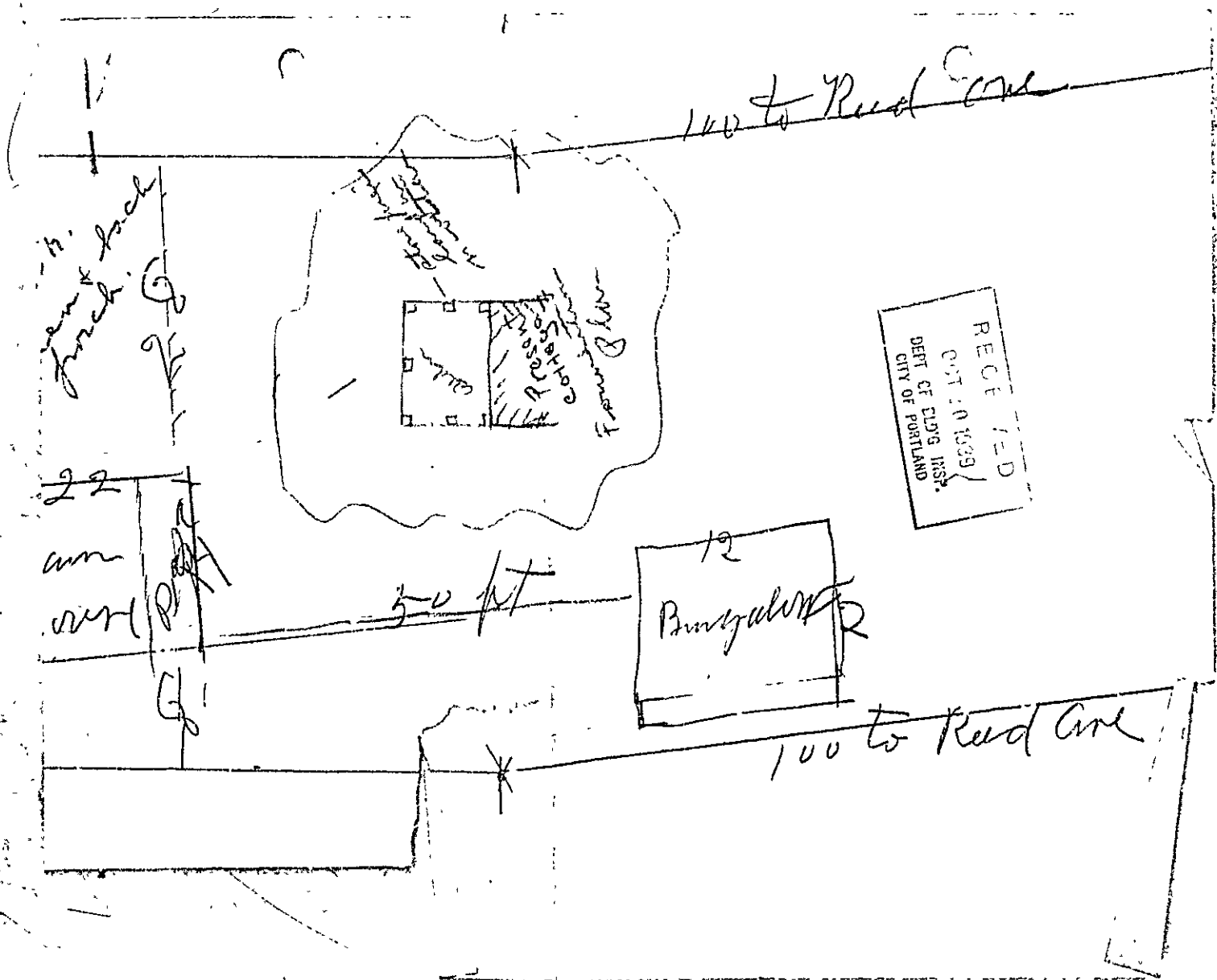

RECEIVED
 OCT 10 1939
 DEPT. OF ELDG. INSP.
 CITY OF PORTLAND

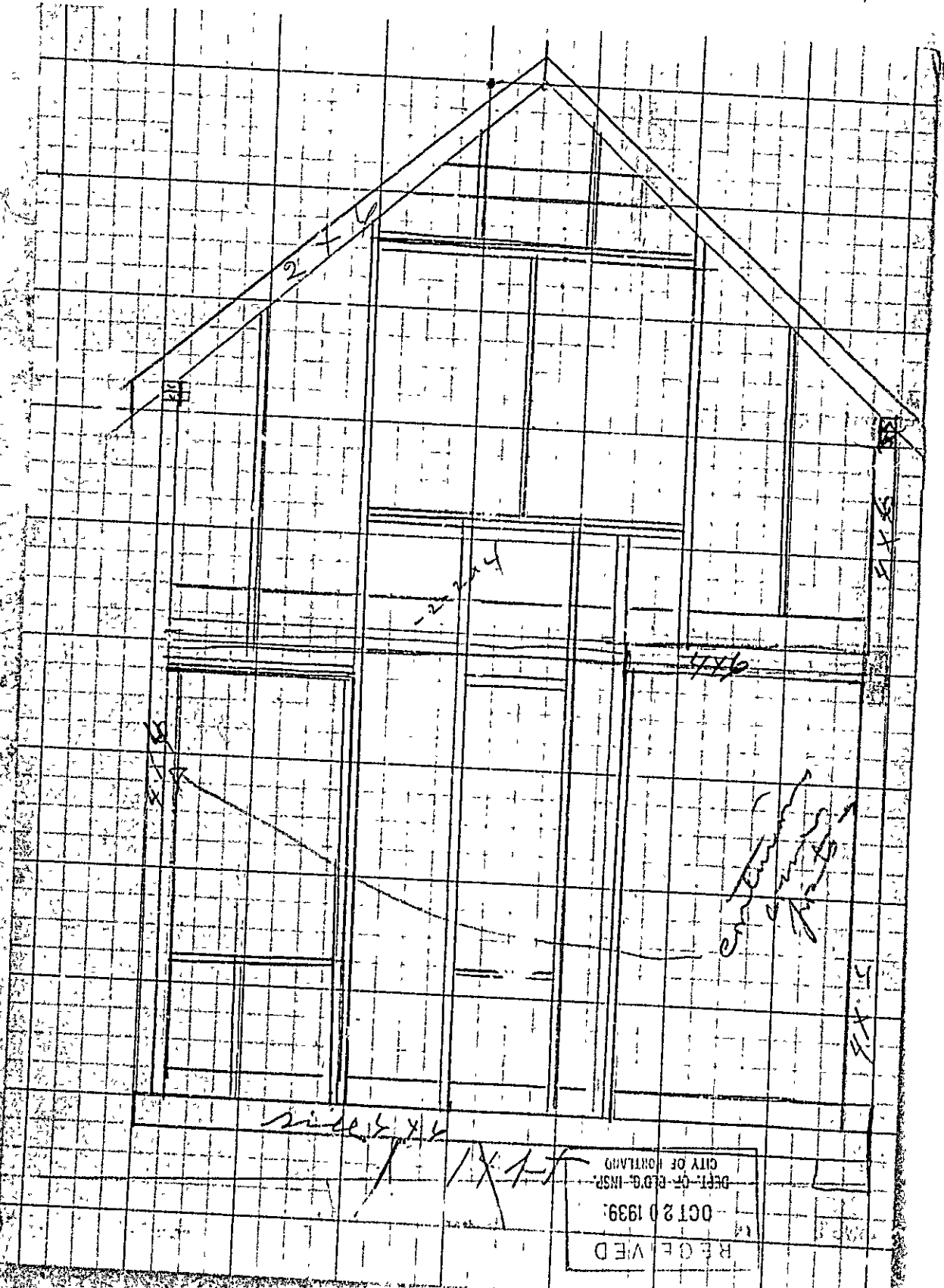

RECEIVED

OCT 20 1939

DEPT. OF DIGS. & ASP.
CITY OF PORTLAND

Proposed

Present Structure

9' 7 1/2"

4' 7 1/2"

4' 6"

Porch

Patrol

22

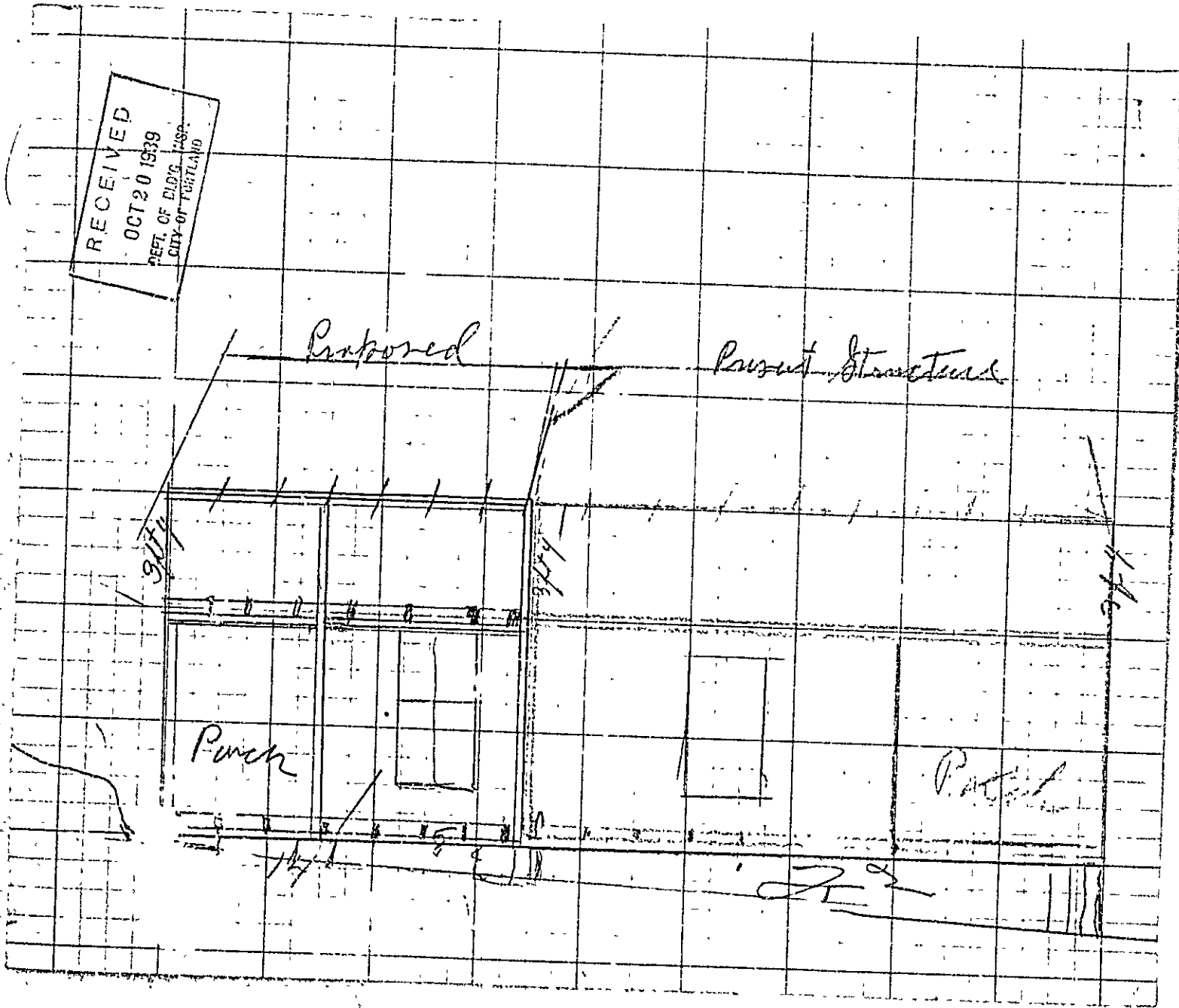

RECEIVED
OCT 20 5 19
DEPT. OF DISTRICTS
CITY OF PHOENIX

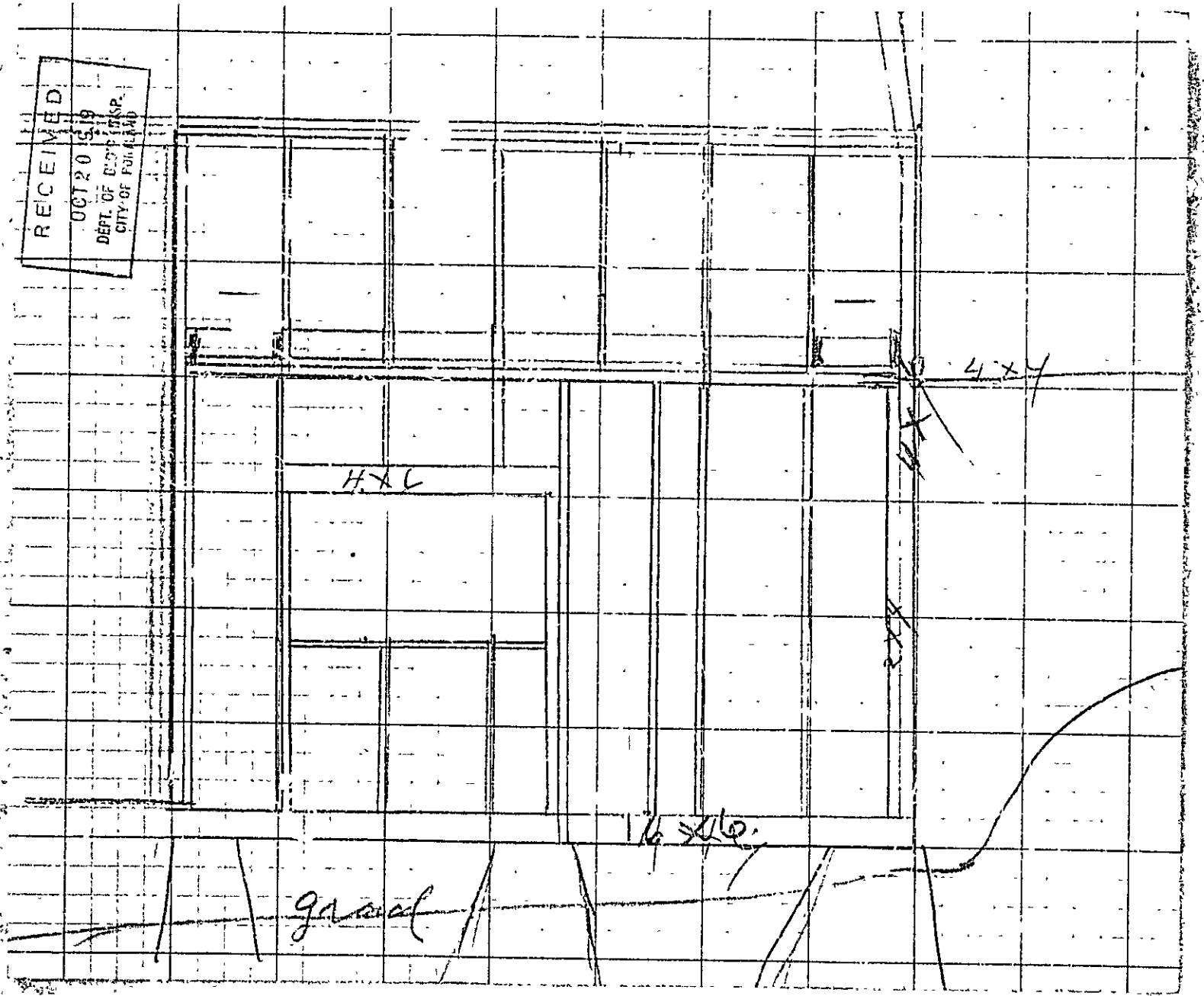

grad

1/4 3/16

HXL

4x4

RECEIVED
OCT 20 1939
DEPT. OF JUSTICE
CITY OF PHOENIX

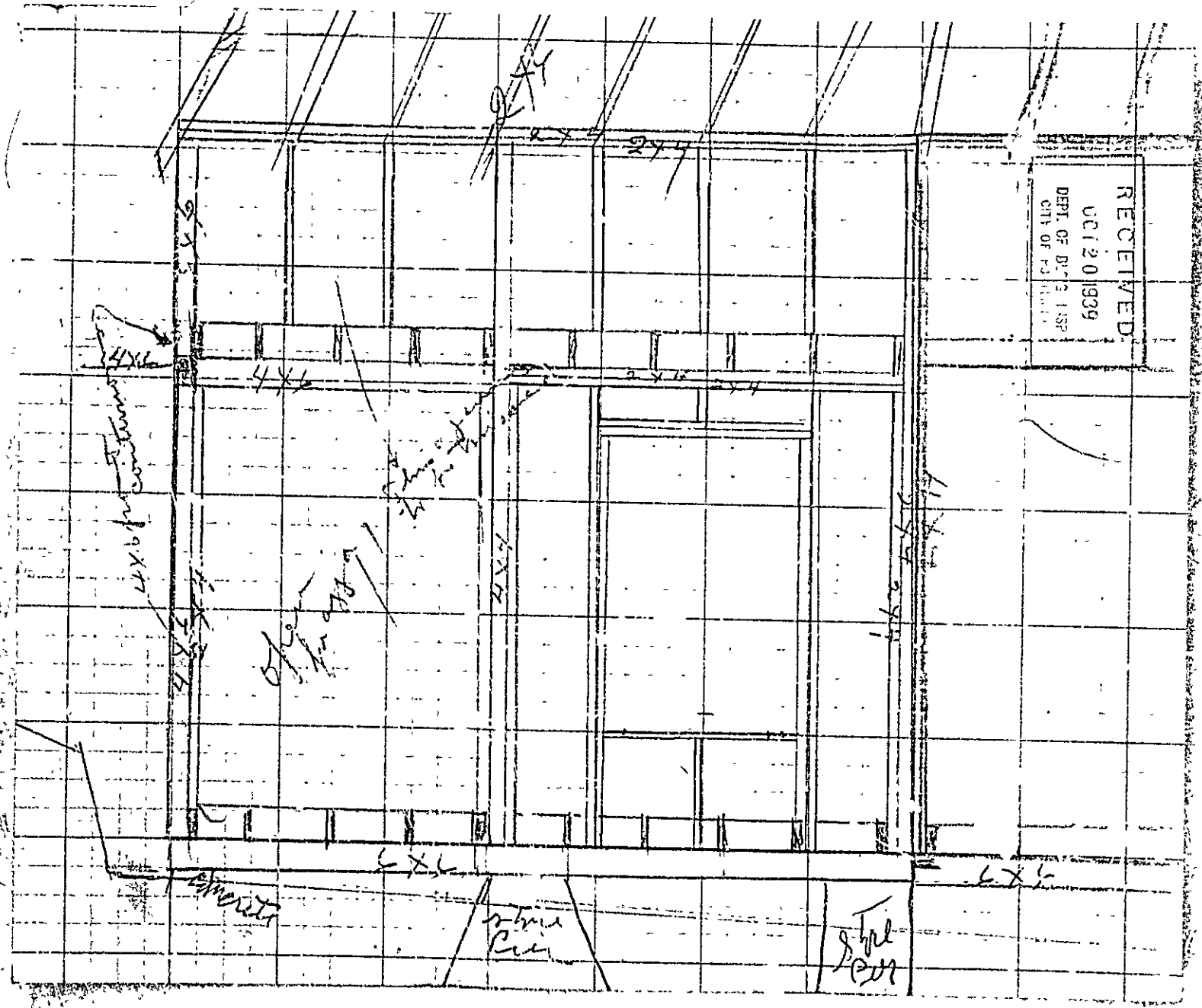

STATEMENT ACCOMPANYING APPLICATION FOR BUILDING PERMIT

for additions-to-cottage
at Prince Avenue, Peaks Island

Date 10/17/39

1. In whose name is the title of the property now recorded? *Wm. Campbell*
2. Are the boundaries of the property in the vicinity of the proposed work shown clearly on the ground, and how? *See B. map*
3. Is the outline of the proposed work now staked out upon the ground? *yes* If not, will you notify the Inspection Office when the work is staked out and before any of the work is commenced?
4. What is to be maximum projection or overhang of eaves or drip? *Six inches*
5. Do you assume full responsibility for the correctness of the location plan or statement of location filed with this application, and does it show the complete outline of the proposed work on the ground, including bay windows, porches and other projections? *yes*
6. Do you assume full responsibility for the correctness of all statements in the application concerning the sizes, design and use of the proposed building? *yes*
7. Do you understand that in case changes are proposed in the location of the work or in any of the details specified in the application that a revised plan and application must be submitted to this office before the changes are made? *yes*

P. P. Knight



(4) APARTMENT HOUSE ZONE **PERMIT ISSUED**
APPLICATION FOR PERMIT Permit No. _____

Class of Building or Type of Structure Third Class OCT 20 1939
 Portland, Maine, October 17, 1939

To the INSPECTOR OF BUILDINGS, PORTLAND, ME.

The undersigned hereby applies for a permit to ~~erect~~ alter install the following building structure ~~equipment~~ in accordance with the Laws of the State of Maine, the Building Code of the City of Portland, plans and specifications, if any, submitted herewith and the following specifications:

Location Prince Avenue, Peaks Island Within Fire Limits? no Dist. No. _____
 Owner's or Lessee's name and address William Couglin, Peaks Island Telephone _____
 Contractor's name and address Perley E. Knight, Peaks Island Telephone 6512
 Architect: _____ Plans filed yes No. of sheets 7
 Proposed use of building Cottage No. families _____
 Other buildings on same lot 2 cottages
 Estimated cost \$ 260 Fee \$.75

Description of Present Building to be Altered
 Material wood No. stories 2 Heat stove _____ Style of roof pitch _____ Roofing wood
 Last use Cottage No. families _____

General Description of New Work
 To build two story frame addition 11' x 14' (pitch roof 3' higher than pitch roof on main bldg. with open piazza 5' x 6' on first floor in rear corner)
 To build two story addition (flat roof) 5' x 6' in rear of above addition for bath rooms windows at least three square feet in area for ventilation of each
 To cover entire main roof with asphalt roofing class C
 To change window to door at second floor level to go into new addition
 To demolish existing one story frame addition 9' x 10' on rear of this cottage

It is understood that this permit does not include installation of heating apparatus which is to be taken out separately by and in the name of the heating contractor.

Details of New Work **CERTIFICATE OF OCCUPANCY**
 PERMIT IS WAIVED

Is any plumbing work involved in this work? yes
 Is any electrical work involved in this work? _____ Height average grade to top of plate 15'
 Size, front _____ depth _____ No. stories 2 Height average grade to highest point of roof 23'
 To be erected on solid or filled land? solid earth or rock? earth and ledge
 Material of foundation stone piers with _____ thickness, top _____ bottom _____ cellar _____
 Material of underpinning _____ Height _____ Thickness _____
 Kind of Roof pitch Rise per foot 5" Roof covering asphalt roofing Class C, Ind. Sec. of lining _____
 No. of chimneys no Material of chimneys _____
 Kind of heat no Type of fuel _____ Is gas fitting involved? _____
 Framing Lumber Kind spruce Dressed or Full Size? both
 Corner posts 2x6 Sills 4x6 Girt or ledger board? girt Size 2x4
 Material columns under girders stone pier Size _____ Max. on centers _____
 Studs (outside walls and carrying partitions) 2x4 O. C. Girders 6x8 or larger. Bridging in every floor and flat roof span over 8 feet. Sills and corner posts all one piece in cross section. bath
 Joists and rafters: 1st floor 2x8 2x8 2nd 2x8 2x8 3rd _____, roof 2x8
 On centers: 1st floor 16" 16" 2nd 16" 16" 3rd _____, roof 16"
 Maximum span: 1st floor 5'6" 5' 2nd 5'6" 5' 3rd _____, roof _____ height? _____

If one story building with masonry walls, thickness of walls? _____ height? _____
 If a Garage
 No. cars now accommodated on same lot _____ to be accommodated _____
 Total number commercial cars to be accommodated _____
 Will automobile repairing be done other than minor repairs to cars habitually stored in the proposed building? _____

Miscellaneous
 Will above work require removal or disturbing of any shade tree on a public street? no
 Will there be in charge of the above work a person competent to see that the State and City requirements pertaining thereto are observed? _____
 Signature of owner William Couglin
 By P. E. Knight

Permit No. 39/1881

Location Princeton, Pa.

Owner William Coughlin

Date of permit 10/20/39

Notif. closing-in

Inspn. closing-in

Final Inspection **NOT COMPLETED**

Final Inspn.

Cert. of Occupancy issued

NOTES

10/20/39 Wm Coughlin
strived with the lines
to be as close to the
lot lines, there is in
the majority an iron
stake in line with the
other land survey for
Princeton the through to
Rust Ave.
Reason as seen on the
street except above
called for the
11/10/39 above
with a line of
11/13/39 outside
closing in above the
11/24/39 locked in one
line, etc.



APPLICATION FOR PERMIT ISSUED

Class of Building or Type of Structure Third class

Portland, Maine, September 5, 1939 SEP 5 1939

To the INSPECTOR OF BUILDINGS, PORTLAND, ME.

The undersigned hereby applies for a permit to erect alter install the following building structure equipment in accordance with the Laws of the State of Maine, the Building Code of the City of Portland, plans and specifications, if any, submitted herewith and the following specific:

Location Prince Avenue, Fox Island Within Fire Limits? NO Dist. No. _____
 Owner's or Lessee's name and address William R. Conzulin, Prince Avenue, Peaks Telephone _____
 Contractor's name and address Oscar Telephone _____
 Architect _____ Plans filed NO No. of sheets _____
 Proposed use of building _____ No. families _____
 Other buildings on same lot _____
 Estimated cost \$ _____ Fee \$ 50

Description of Present Building to be Altered

Material _____ No. stories 1 1/2 Heat _____ Style of roof _____ Roofing _____
 Past use cottage No. families 1

General Description of New Work

To demolish 1 1/2 story frame cottage 12' x 16' No actor connection

It is understood that this permit does not include installation of heating apparatus which is to be taken out separately by and in the name of the heating contractor.

Details of New Work

Is any plumbing work involved in this work? _____
 Is any electrical work involved in this work? _____ Height average grade to top of plate _____
 Size, front _____ depth _____ No. stories _____ Height average grade to highest point of roof _____
 To be erected on solid or filled land? _____ earth or rock? _____
 Material of foundation _____ Thickness, top _____ bottom _____ cellar _____
 Material of underpinning _____ J g. _____ Thickness _____
 Kind of Roof _____ Rise per foot _____ Roof covering _____
 No. of chimneys _____ Material of chimneys _____ of lining _____
 Kind of heat _____ Type of fuel _____ Is gas fitting involved? _____
 Framing: Lumber--Kind _____ Dressed or Full Size? _____
 Corner posts _____ Sills _____ Girt or ledger board? _____ Size _____
 Material columns under girders _____ Size _____ Max. on centers _____
 Studs (outside walls and carrying partitions) 2x4-16" O. C. Girders 6x8 or larger Bridging in every floor and flat roof span over 8 feet. Sills and corner posts all one piece in cross section.
 Joists and rafters: 1st floor _____, 2nd _____, 3rd _____, roof _____
 On centers: 1st floor _____, 2nd _____, 3rd _____, roof _____
 Maximum span: 1st floor _____, 2nd _____, 3rd _____, roof _____
 If one story building with masonry walls, thickness of walls? _____ height? _____

If a Garage

No. cars now accommodated on same lot _____, to be accommodated _____
 Total number commercial cars to be accommodated _____
 Will automobile repairing be done other than minor repairs to cars habitually stored in the proposed building? _____

Miscellaneous

Will above work require removal or disturbing of any shade tree on a public street? no
 Will there be in charge of the above work a person competent to see that the State and City requirements pertaining thereto are observed? no

Signature of owner

William R. Conzulin

Permit No.

39/1426

Location

Ornice on Peabody

Owner

William R. Coughlin

Date of permit

9/5/39

Notif. closing-in

Inspn. closing-in

Final Notif.

Final Inspn.

Cert. of Occupancy issued

NOT COMPLETED
NOTES

91-R-8