

019232

City of Portland

BUILDING PERMIT APPLICATION Fee 340. Zone

Map #

Permit # 019232

Please fill out any part which applies to job. Proper plans must accompany form.

Address 530 Seashore A. Miss Peaks Island, ME

Address 530 Seashore A. Miss Peaks Island, ME

Address 530 Seashore A. Miss Peaks Island, ME

Address 530 Seashore A. Miss Peaks Island, ME

Address 530 Seashore A. Miss Peaks Island, ME

Address 530 Seashore A. Miss Peaks Island, ME

Address 530 Seashore A. Miss Peaks Island, ME

Address 530 Seashore A. Miss Peaks Island, ME

Address 530 Seashore A. Miss Peaks Island, ME

Address 530 Seashore A. Miss Peaks Island, ME

Address 530 Seashore A. Miss Peaks Island, ME

Address 530 Seashore A. Miss Peaks Island, ME

Address 530 Seashore A. Miss Peaks Island, ME

Address 530 Seashore A. Miss Peaks Island, ME

Address 530 Seashore A. Miss Peaks Island, ME

Address 530 Seashore A. Miss Peaks Island, ME

Address 530 Seashore A. Miss Peaks Island, ME

Address 530 Seashore A. Miss Peaks Island, ME

Address 530 Seashore A. Miss Peaks Island, ME

Address 530 Seashore A. Miss Peaks Island, ME

Address 530 Seashore A. Miss Peaks Island, ME

Address 530 Seashore A. Miss Peaks Island, ME

Address 530 Seashore A. Miss Peaks Island, ME

Address 530 Seashore A. Miss Peaks Island, ME

Address 530 Seashore A. Miss Peaks Island, ME

Address 530 Seashore A. Miss Peaks Island, ME

Address 530 Seashore A. Miss Peaks Island, ME

Address 530 Seashore A. Miss Peaks Island, ME

Address 530 Seashore A. Miss Peaks Island, ME

Address 530 Seashore A. Miss Peaks Island, ME

Address 530 Seashore A. Miss Peaks Island, ME

Address 530 Seashore A. Miss Peaks Island, ME

Address 530 Seashore A. Miss Peaks Island, ME

Address 530 Seashore A. Miss Peaks Island, ME

Address 530 Seashore A. Miss Peaks Island, ME

Address 530 Seashore A. Miss Peaks Island, ME

Address 530 Seashore A. Miss Peaks Island, ME

Address 530 Seashore A. Miss Peaks Island, ME

Address 530 Seashore A. Miss Peaks Island, ME

Address 530 Seashore A. Miss Peaks Island, ME

Address 530 Seashore A. Miss Peaks Island, ME

Address 530 Seashore A. Miss Peaks Island, ME

Address 530 Seashore A. Miss Peaks Island, ME

Address 530 Seashore A. Miss Peaks Island, ME

Address 530 Seashore A. Miss Peaks Island, ME

Address 530 Seashore A. Miss Peaks Island, ME

Address 530 Seashore A. Miss Peaks Island, ME

Address 530 Seashore A. Miss Peaks Island, ME

Address 530 Seashore A. Miss Peaks Island, ME

Address 530 Seashore A. Miss Peaks Island, ME

Address 530 Seashore A. Miss Peaks Island, ME

Address 530 Seashore A. Miss Peaks Island, ME

Address 530 Seashore A. Miss Peaks Island, ME

Address 530 Seashore A. Miss Peaks Island, ME

PERMIT ISSUED

NOV 18 1991

CITY OF PORTLAND

FOR OFFICIAL USE ONLY

Date: 11/15/91

Inspector: [Signature]

Building Code: [Blank]

Zone: [Blank]

Permit No: 019232

Street Frontage Provided: [Blank]

Provided Subcontract: Front [Blank] Side [Blank]

Review Required: [Blank]

Planning Board Approval: Yes [Blank] No [Blank]

Conditional: [Blank]

Shoreland Zoning: Yes [Blank] No [Blank]

Special Exception: [Blank]

Other: [Blank]

Callings: [Blank]

Roof: [Blank]

Heating: [Blank]

Chimneys: [Blank]

Electrical: [Blank]

Plumbing: [Blank]

Swimming Pools: [Blank]

Permit Received By: [Signature]

Signature of Applicant: [Signature]

CFO's District: [Blank]

CONTINUED TO REVERSE SIDE

Ivory Tag - CEO

White - Tax Assessor

Address 530 Seashore A. Miss Peaks Island, ME

Address 530 Seashore A. Miss Peaks Island, ME

Address 530 Seashore A. Miss Peaks Island, ME

Address 530 Seashore A. Miss Peaks Island, ME

Address 530 Seashore A. Miss Peaks Island, ME

Address 530 Seashore A. Miss Peaks Island, ME

Address 530 Seashore A. Miss Peaks Island, ME

Address 530 Seashore A. Miss Peaks Island, ME

Address 530 Seashore A. Miss Peaks Island, ME

Address 530 Seashore A. Miss Peaks Island, ME

Address 530 Seashore A. Miss Peaks Island, ME

Address 530 Seashore A. Miss Peaks Island, ME

Address 530 Seashore A. Miss Peaks Island, ME

Address 530 Seashore A. Miss Peaks Island, ME

Address 530 Seashore A. Miss Peaks Island, ME

Address 530 Seashore A. Miss Peaks Island, ME

Address 530 Seashore A. Miss Peaks Island, ME

Address 530 Seashore A. Miss Peaks Island, ME

Address 530 Seashore A. Miss Peaks Island, ME

Address 530 Seashore A. Miss Peaks Island, ME

Address 530 Seashore A. Miss Peaks Island, ME

Address 530 Seashore A. Miss Peaks Island, ME

Address 530 Seashore A. Miss Peaks Island, ME

Address 530 Seashore A. Miss Peaks Island, ME

Address 530 Seashore A. Miss Peaks Island, ME

Address 530 Seashore A. Miss Peaks Island, ME

Address 530 Seashore A. Miss Peaks Island, ME

PLOT PLAN

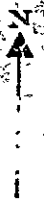

FEES (Breakdown From Front)

Base Fee \$ 40 -

Subdivision Fee \$ _____

Site Plan Review Fee \$ _____

Other Fees \$ _____

(Explain) _____

Late Fee \$ _____

Inspection Record

Type	Date
<i>Completed</i>	<i>6-12-99</i>
<i>A. [Signature]</i>	<i>1-1-1</i>
	<i>1-1-1</i>
	<i>1-1-1</i>
	<i>1-1-1</i>

COMMENTS

CERTIFICATION

I hereby certify that I am the owner of record of the named property, or that the proposed work is authorized by the owner of record and that I have been authorized by the owner to make this application as has authorized agent and I agree to conform to all applicable laws of this jurisdiction. In addition, if a permit for work described in this application is issued, I certify that the code official or the code official's authorized representative shall have the authority to enter areas covered by such permit at any reasonable hour to enforce the provisions of the code(s) applicable to such permit.

David L. Munn
 SIGNATURE OF APPLICANT _____ ADDRESS _____ PHONE NO. *161-5971*

RESPONSIBLE PERSON IN CHARGE OF WORK, TITLE _____ PHONE NO. _____

storage shed/hobby shop

elevation

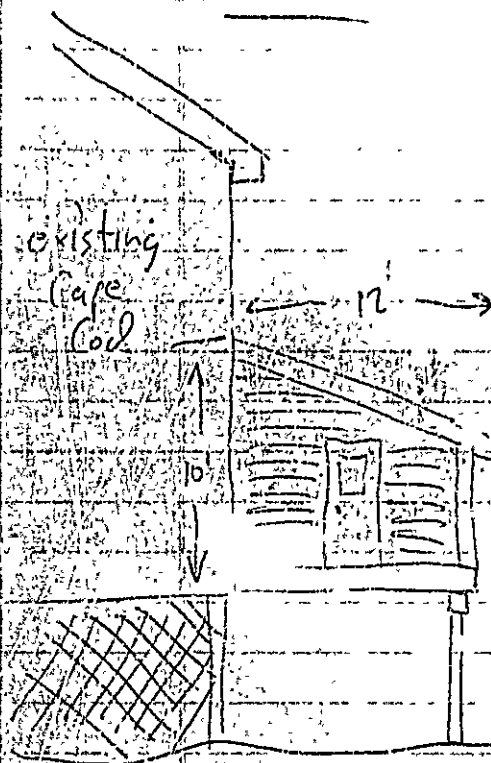

(24' oc.) 2x6 walls, insulated
 (24' oc.) 2x8 roof rafters.

- 1 door
- 1 2'x4' awning window
- 1 3'x3' deck window

existing deck

floor plan

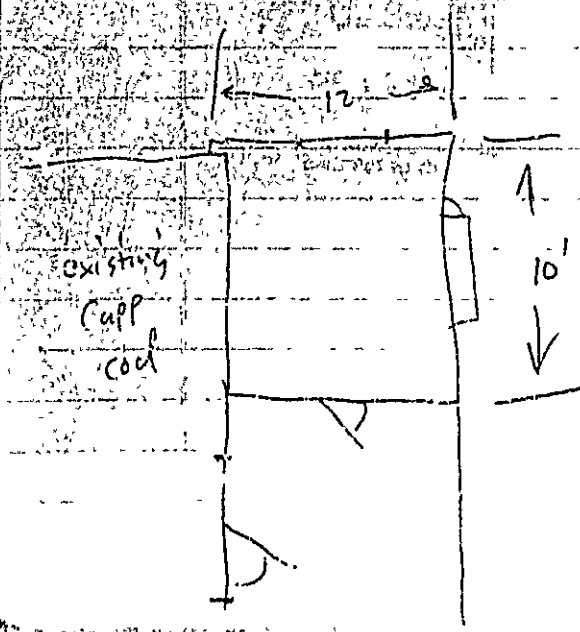

estimated cost

\$ 2000 - mat.
 \$ 1500 - labor

#40

Seashore Ave

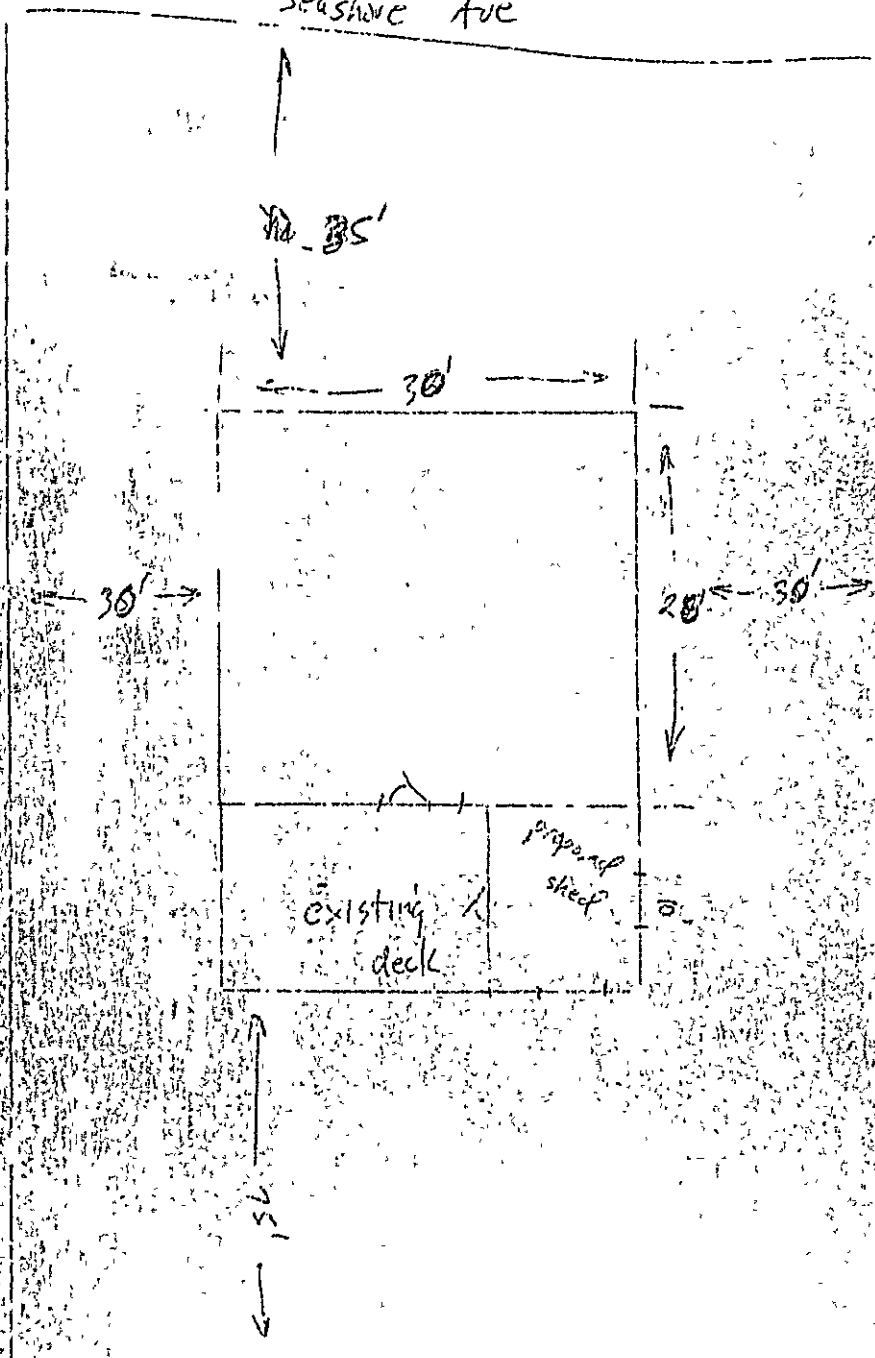

35		160
26		80
100		
<hr/>		
160	x 90'	14400