

SUNSET ROAD
90-C-3

PEAKS ISLAND

CITY OF PORTLAND, MAINE

Application for Permit to Install Wires

Permit No. 55848

Issued

Portland, Maine June 7, 1967

To the City Electrician, Portland, Maine:

The undersigned hereby applies for a permit to install wires for the purpose of conducting electric current, in accordance with the laws of Maine, the Electrical Ordinance of the City of Portland, and the following specifications:

(This form must be completely filled out - Minimum Fee, \$1.00)

Owner's Name and Address Mr. Richard Laropas 47 1/2 Bay St. Tel. Pol. Worcester Mass

Contractor's Name and Address E. E. Corcoran Peaks Island

90-C-3 Location Sunset Rd, Peaks Use of Building Swimming

Number of Families _____ Apartments _____ Stores _____ Number of Stories _____
 Description of Wiring: New Work Additions Alterations

Pipe ... Cable Metal Molding _____ BX Cable _____ Plug Molding (No. of feet) _____
 No. Light Outlets _____ Plugs .. 5 Light Circuits _____ Plug Circuits _____

FIXTURES: No. _____ Light Switches _____ Fluor. or Strip Lighting (No. feet) _____
 SERVICE: Pipe _____ Cable Underground _____ No. of Wires 3 Size No. 2

METERS: Relocated _____ Added _____ Total No. Meters _____
 MOTORS: Number _____ Phase _____ H. P. _____ Amps _____ Volts _____ Starter _____

HEATING UNITS: Domestic (Oil) _____ No. Motors _____ Phase _____ H.P. _____
 Commercial (Oil) _____ No. Motors _____ Phase _____ H.P. _____

Electric Heat (No. of Rooms) _____
 APPLIANCES: No. Ranges 1 Watts 7500 Brand Feeds (Size and No.) No. 6

Elec. Heaters _____ Watts _____
 Miscellaneous _____ Watts _____ Extra Cabinets or Panels _____

Transformers _____ Air Conditioners (No. Units) _____ Signs (No. Units) _____

Will commence June 5, 1967 Ready to cover in June 12, 1967 Inspection ... 19 ...
 Amount of Fee \$ 5.50 Signed E. E. Corcoran

DO NOT WRITE BELOW THIS LINE

SERVICE METER _____ GROUND
 VISITS: 1 ... 2 ... 3 ... 4 ... 5 ... 6 ...
 ... 7 ... 8 ... 9 ... 10 ... 11 ... 12 ...

REMARKS:

INSPECTED BY J. W. ...
Dana
(OVER)

Peaks Is

LOCATION Sunset Rd.
INSPECTION DATE 6/14/67
WORK COMPLETED 6/14/67
TOTAL NO. INSPECTIONS 1
REMARKS.

FEEES FOR WIRING PERMITS EFFECTIVE JULY 31, 1963

WIRING

1 to 30 Outlets (including switches) \$ 2.00
31 to 60 Outlets (including switches) 3.00
Over 60 Outlets, each Outlet (including switches) 3.00
(Each twelve feet or fraction thereof of fluorescent lighting or any type of plug molding will be classed as one outlet). .05

SERVICES

Single Phase 2.00
Three Phase 4.00

MOTORS

Not exceeding 50 H.P. 3.00
Over 50 H.P. 4.00

SEATING UNITS

Domestic (OH) 2.00
Commercial (OH) 4.00
Electric Heat (Each Room) .75

APPLIANCES

Ranges, Cooking Tops, Ovens, Water Heaters, Disposals, Dishwashers, etc. — Each Unit 1.50

TEMPORARY WORK (limited to 6 months from date of permit)

Service, Single Phase 1.00
Service, Three Phase 2.00
Wiring, 1-50 Outlets 1.00
Wiring, each additional outlet over 50 .02
Circuses, Carnivals, Fairs, etc. 10.00

MISCELLANEOUS

Distribution Cabinet or Panel, per unit 1.00
Transformers, per unit 1.00
Air Conditioners 8.00

CITY OF PORTLAND, MAINE

Application for Permit to Install Wires

Permit No. 54122

Issued Aug 17, 1965
Portland, Maine

To the City Electrician, Portland, Maine:

The undersigned hereby applies for a permit to install wires for the purpose of conducting electric current, in accordance with the laws of Maine, the Electrical Ordinance of the City of Portland, and the following specifications:

(This form must be completely filled out - Minimum Fee, \$1.00)

Owner's Name and Address Richard S. Carrafas 70-C-3 Sunset Rd Peaks Island
 Contractor's Name and Address E.E. Corcoran Peaks Island
 Location Sunset Rd. P.I. Use of Building Dwelling
 Number of Families 1 Apartments Stores Number of Stories
 Description of Wiring: New Work Additions Alterations
 Pipe Cable Metal Molding BX Cable Plug Molding (No. of feet)
 No. Light Outlets Plugs 10 Light Circuits Plug Circuits
 FIXTURES: No. 1 Light Switches 3 Floor or Strip Lighting (No. feet)
 SERVICE: Pipe Cable Underground No. of Wires Size
 METERS: Relocated Added Total No. Meters
 MOTORS: Number Phase H. P. Amps Volt Starter
 HEATING UNITS: Domestic (Oil) No. Motors Phase H.P.
 Commercial (Oil) No. Motors Phase H.P.
 Electric Heat (No. of Rooms)
 APPLIANCES: No. Ranges Watts Brand Free's (Size and No.)
 Elec. Heaters Watts 4500
 Miscellaneous Watts Extra Cabinets or Panels
 Transformers Air Conditioners (No. Units) Signs (No. Units)
 Will commence Aug 17 1965 Ready to cover in 1965 Inspection Aug 17 1965
 Amount of Fee \$ 3.50 Signed E.E. Corcoran

DO NOT WRITE BELOW THIS LINE

SERVICE METER GROUND

VISITS: 1 2 3 4 5 6

 7 8 9 10 11 12

REMARKS:

INSPECTED BY F.W. Herbert
by Dana Butterfield (OVER)

LOCATION *Sunset Rd. - Parks, Is.*

INSPECTION DATE *8/19/65*

WORK COMPLETED *8/19/65*

TOTAL NO. INSPECTIONS *1*

REMARKS:

FEEES FOR WIRING PERMITS EFFECTIVE JULY 31, 1963

Category	Description	Fee
WIRING	1 to 30 Outlets (including switches)	\$ 2.00
	31 to 60 Outlets (including switches)	3.00
	Over 60 Outlets, each Outlet (including switches) or (Each twelve feet or fraction thereof of fluorescent lighting or any type of plug molding will be classed as one outlet)	2.00
SERVICES	Single Phase	4.00
	Three Phase	3.00
	MOTORS	2.00
HEATING UNITS	Not exceeding 50 H.P.	4.00
	Over 50 H.P.	.75
APPLIANCES	Ranges, Cooking Tops, Ovens, Water Heaters, Disposals, Dishwashers, etc. — Each Unit	1.50
	Electric Heat (Each Room)	1.00

Permit limited to 6 months from date of permit

Winters K 90-2-3

C-33-108-I

9-11-33-H

August 24, 1933

Hon. Max L. Pinesky,
445 Congress Street,
Portland, Maine.

Dear Judge Pinesky:

Referring to a violation of the Building Code which we have at the cottage of Mrs. Charlotte Glasier on Sunset road, Peaks Island, and your telephone call to this office about it, will you be kind enough to give us some definite date upon which your client can make good this violation.

We have had considerable difficulty on the Island through the years to make it clear that Building Code regulations apply to property on the Island as well as on the main land.

Unfortunately the attention of some of the islanders has been focused upon this violation, and whether or not Mr. Glasier knew the requirements does not change the situation materially. I do not know how much patching he has done upon the roof but it may be that he can remove the new wooden shingles and insert metal or asbestos, as distinguished from asphalt shingles, in their places. Even this work requires a permit from this department before it is done.

It seems reasonable to insist that Mr. Glasier have this deficiency made good at least by September 2, 1933, before Labor Day ends the summer season.

Very truly yours,

WMB/H

Inspector of Buildings

5-33-109-1

8-21-53-H

August 5, 1935

Mrs. Charlotte Glazier,
319 Washington Avenue,
Chelsea, Massachusetts

Dear Madam:

It appears that the roof of the cottage which you are reported to own on Samsot Road, Fisks Island within the limits of this city has been pitched using wooden shingles.

Such work is in violation of the Building Code of the city in two particulars,--first because no permit from this department was first secured as required by law; and second the building law forbids the use of wooden shingles on such a roof.

I understand that Mr. Glazier was in charge of this work, perhaps did some of it himself. In either case he is liable under the building law, and I must require that you have this matter adjusted so as to eliminate the exposed wooden shingles that have been recently put on the roof, securing a permit first from this department for roof repairs and stating just how the work is to be done and with what material, at least by August 15, 1935.

Had Mr. Glazier applied for a permit, he would have been told that wooden shingles were not permissible. Asphalt shingles or asphalt rolled roofing may be used on such a roof, but each package must bear upon it the red label of the Underwriters' Laboratories, Inc. identifying the roofing material and giving the grade known as "Class D".

Very truly yours,

MHC/H

Inspector of Buildings

(3) APARTMENT HOUSE ZONE

Complaint No. C-39-108

Location Sunset Pl. Peaks

Date Received 8/2/39

Date Disposed of 9/1/39 P.H.

T. R. P. 3/1/41

NOTES

8/3/39 - Betty - Mrs. [unclear] 2190

8/10/39 Mrs. Mat. Demersky
 called about the lamp there
 being on in the roof
 night away and they
 pitched it because it
 burned and was covered in
 chemicals when they
 did not know the law
 will pass as soon as
 they can so I will
 give you P.H.

8/24/39 Betty - Mrs. D



(A) APARTMENT HOUSE ZONE

PERMIT ISSUED

Permit No. 1000

APPLICATION FOR PERMIT

JUN 4 1928

Class of Building or Type of Structure Third Class

Portland, Maine, June 3, 1928

To the INSPECTOR OF BUILDINGS, PORTLAND, ME.

The undersigned hereby applies for a permit to ~~erect~~ alter ~~install~~ the following building structure equipment in accordance with the Laws of the State of Maine, the Building Code of the City of Portland, plans and specifications, if any, submitted herewith and the following specifications:

Location On Shore, near Profethen's Log ^{Peaks} Ward 1 Within Fire Limits? No Dist. No. _____

Owner's or lessee's name and address Bessie W. Schwarz, Peaks Island Telephone _____

Contractor's name and address E. H. Weaver, Peaks Island Telephone Peaks 222

Architect's name and address _____ Telephone _____

Proposed use of building Cottage No. families _____

Other buildings on same lot none

Description of Present Building to be Altered

Material Wood No. stories 2 Heat _____ Style of roof _____ Roofing _____

Last use Cottage No. families _____

General Description of New Work

To ~~use~~ enclose a portion about 15 x 8' of one side of porch, major portion of ~~enclosure~~ enclosure to be of glass (8 windows and door)

This porch was existing on December 6, 1926

BEFORE LATHING
NOTIFY
OF CLOSURE
CERTIFICATE OF FACTORY
INSPECTION

Details of New Work

Size, front _____ depth _____ No. stories _____ Height average grade to highest point of roof _____

To be erected on solid or filled land? _____ earth or rock? _____

Material of foundation _____ Thickness, top _____ bottom _____

Material of ~~derpinning~~ _____ Height _____ Thickness _____

Kind of roof _____ Roof covering _____

No. of chimneys _____ Material of chimneys _____ of lining _____

Kind of heat _____ Type of fuel _____ Distance, heater to chimney _____

If oil burner, name and model _____

Capacity and location of oil tanks _____

Is gas fitting involved? _____ Size of service _____

Corner posts _____ Sills _____ Girt or ledger board? _____ Size _____

Material columns under girders _____ Size _____ Max. on centers _____

Studs (outside walls and carrying partitions) 2x4-16" O.C. Girders 6x8 or larger. Bringing in every floor and flat roof span over 8 feet. Sills and corner posts all one piece in cross section

Joists and rafters: 1st floor _____, 2nd _____, 3rd _____, roof _____

On centers: 1st floor _____, 2nd _____, 3rd _____, roof _____

Maximum span: 1st floor _____, 2nd _____, 3rd _____, roof _____

If one story building with masonry walls, thickness of walls? _____ height? _____

If a Garage

No. cars now accommodated on same lot _____ to be accommodated _____

Total number commercial cars to be accommodated _____

Will automobile repairing be done other than minor repairs to cars habitually stored in the proposed building? _____

Miscellaneous

Will above work require removal or disturbing of any shade tree on a public street? no

Plans filed as part of this application? no No. sheets _____

Estimated cost \$ 100. Fee \$ 50.

Will there be in charge of the above work a person competent to see that the State and city requirements pertaining thereto are observed? Yes

Bessie W. Schwarz

Signature of owner

INSPECTION COPY

6641

Ward 1 Permit No. 28/030
Location On Shore, Trip Idy Peaks
Owner Bessie W. Shuman
Date of permit 6/4/58
Notif. closing-in _____
Inspn. closing-in _____
Final Notif. _____
Final Inspn. 6/29/58
Cert. of Occupancy issued 90

NOTES

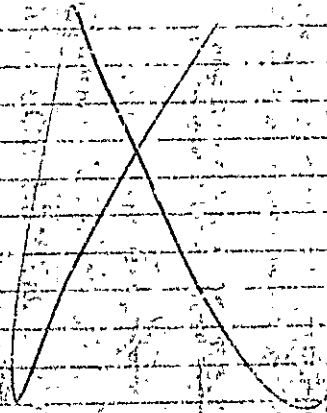



APPLICATION FOR PERMIT
 DEPARTMENT OF BUILDING INSPECTIONS SERVICES
 ELECTRICAL INSTALLATIONS

Date Oct. 30, 19 84
 Receipt and Permit number C 07502

To the CHIEF ELECTRICAL INSPECTOR, Portland, Maine:
 The undersigned hereby applies for a permit to make electrical installations in accordance with the laws of
 Maine, the Portland Electrical Ordinance, the National Electrical Code and the following specifications:
 LOCATION OF WORK: 90-C-3 Sunset Road
 OWNER'S NAME: Mr. & Mrs. I. Sarapas ADDRESS: lives there

OUTLETS:
 Receptacles _____ Switches _____ Plugmold _____ R. TOTAL _____

FIXTURES: (number of)
 Incandescent _____ Fluorescent _____ (not strip) TOTAL _____
 Strip Fluorescent _____ ft. _____

SERVICES:
 Overhead Underground _____ Temporary _____ TOTAL amperes 200

METERS: (number of) _____ TOTAL 3.00

MOTORS: (number of) _____ TOTAL .50

RESIDENTIAL HEATING:
 Oil or Gas (number of units) _____
 Electric (number of rooms) 8 TOTAL 8.00

COMMERCIAL OR INDUSTRIAL HEATING:
 Oil or Gas (by a main boiler) _____
 Oil or Gas (by separate units) _____
 Electric Under 20 kws _____ Over 20 kws _____

APPLIANCES: (number of)

Range _____	Water Heaters _____
Cook Tops _____	Disposals _____
Wall Ovens _____	Dishwashers _____
Dryers _____	Compactors _____
Fans _____	Others (denote) _____
TOTAL _____	

MISCELLANEOUS: (number of)

Branch Panels _____
 Transformers _____
 Air Conditioners Central Unit _____
 Separate Units (windows) _____
 Signs 20 sq. ft. and under _____
 Over 20 sq. ft. _____
 Swimming Pools Above Ground _____
 In Ground _____
 Fire/Burglar Alarms Residential _____
 Commercial _____
 Heavy Duty Outlets, 220 Volt (such as welders) 30 amps and under _____
 over 30 amps _____
 Circus, Fairs, etc. _____
 Alterations to wires _____
 Repairs after fire _____
 Emergency lights, battery _____
 Emergency Generators _____

FOR ADDITIONAL WORK NOT ON ORIGINAL PERMIT INSTALLATION FEE DUE: _____
 FOR REMOVAL OF A "STOP ORDER" (3.4-16.b) DOUBLE FEE DUE: _____
 TOTAL AMOUNT DUE. 11.50

INSPECTOR: _____
 Will be ready on _____, 19__; or Will Call XX
 CONTRACTOR'S NAME: William Flynn
 ADDRESS: Peabody Island
 TEL.: _____
 MASTER LICENSE NO.: 1548 SIGNATURE OF CONTRACTOR: [Signature]
 LIMITED LICENSE NO.: _____

INSPECTOR'S COPY -- WHITE
 OFFICE COPY -- CANARY
 CONTRACTOR'S COPY -- GREEN

PLUMBING APPLICATION

Department of Human Services
Division of Health Engineering
(207) 289-3826

PROPERTY ADDRESS

Town/City: PORTLAND, ME
 Plantation: PS 2
 Street: 9A-C-3 SUMMIT RD
 Subdivision Lot #

PROPERTY OWNERS NAME

Last: SERAPPA First: ALYX
 Applicant Name: MARICK DUBE
 Mailing Address of Owner/Applicant (if Different): BIX 278 YARMOUTH

PORTLAND PERMIT # 813 TOWN COPY

One Person Fee: 1218.84 \$ _____ (1) Double Fee Charged

L.R.I. # _____

[Signature]

Owner/Applicant Statement

I certify that the information submitted is correct to the best of my knowledge and understand that any falsification is reason for the Local Plumbing Inspector to deny a Permit.

Signature of Owner/Applicant: [Signature] Date: 12/18/85

Caution: Inspection Required

I have inspected the installation authorized above and found it to be in compliance with the Maine Plumbing Rules.

Local Plumbing Inspector Signature: _____ Date Approved: JAN 18 1985

PERMIT INFORMATION

This Application is for:

- NEW PLUMBING
- RELOCATED PLUMBING

Type Of Structure To Be Served:

- SINGLE FAMILY DWELLING
- MODULAR OR MOBILE HOME
- MULTIPLE FAMILY DWELLING
- OTHER - SPECIFY _____

Plumbing To Be Installed By:

- MASTER PLUMBER
- OIL BURNERMAN
- MFG D. HOUSING DEALER MECHANIC
- PUBLIC UTILITY EMPLOYEE
- PROPERTY OWNER

LICENSE # 022517

Number	Hook-Ups And Piping Relocation	Number	Column 2 Type Of Fixture	Number	Column 1 Type Of Fixture
	HOOK-UP: to public sewer in those cases where the connection is not regulated and inspected by the local Sanitary District.		Hosebib / Sillcock		Bathtub (and Shower)
			Floor Drain		Shower (Separate)
			Urinal		Sink
	HOOK-UP: to an existing subsurface wastewater disposal system.		Drinking Fountain		Wash Basin
			Inorganic Waste		Water Closet (Toilet)
			Water Treatment Softener, Filter, etc.		Clothes Washer
	PIPING RELOCATION of sanitary lines, drains, and piping without new fixtures.		Grease/Oil Separator		Dish Washer
			Dental Cuspidor		Garbage Disposal
			Bidet		Laundry Tub
	Hook-Ups (Subtotal)		Other: _____		Water Heater
\$	Hook-Up Fee		Fixtures (Subtotal) Column 2		Fixtures (Subtotal) Column 1
					Fixtures (Subtotal) Column 2
					Total Fixtures
				\$ 12.	Fixtures Fee
				\$	Hook-Up Fee
				\$ 12.	Permit Fee (Total)

SEE PERMIT FEE SCHEDULE FOR CALCULATING FEE

TOWN COPY

90-C-3

SUBSURFACE WASTEWATER DISPOSAL SYSTEM APPLICATION

Department of Human Services
Division of Health Engineering
(207) 289-3826

PROPERTY ADDRESS

Town Or Plantation: Portland Me

Street Subdivision Lot #: Sunset Rd - Peak Island

PROPERTY OWNERS NAME

Last: Shase First: Blaise

Applicant Name: Island Bay Services

Mailing Address of Owner/Applicant (If Different): P.O. Box 48 Peak Island

PORTLAND 3905

Local Plumbing Inspector Signature: [Signature]

Date: 12/9/11

Fee Charged: 0.62

OWN COPY

Owner/Applicant Statement

I certify that the information submitted is correct to the best of my knowledge and understand that any falsification is reason for the Local Plumbing Inspector to deny a Permit.

Signature of Owner/Applicant: [Signature] Date: 7/10/10

Caution: Inspection Required

I have inspected the installation authorized above and found it to be in compliance with the Subsurface Wastewater Disposal Rules.

Local Plumbing Inspector Signature: _____ Date Approved: _____

PERMIT INFORMATION

THIS APPLICATION IS FOR:

- NEW SYSTEM
- REPLACEMENT SYSTEM
- EXPANDED SYSTEM
- SEASONAL CONVERSION
- EXPERIMENTAL SYSTEM

THIS APPLICATION REQUIRES:

- NO RULE VARIANCE REQUIRED
- NEW SYSTEM VARIANCE
Attach New System Variance Form
- REPLACEMENT SYSTEM VARIANCE
Attach Replacement System Variance Form
- Requires only Local Plumbing Inspector Approval
- Requires both State and Local Plumbing Inspector Approval

INSTALLATION IS COMPLETE ("SYSTEM")

- NON-ENGINEERED SYSTEM
- PRIMITIVE SYSTEM (Includes Alternative Toilet)
- ENGINEERED (+2000 GPD)

INDIVIDUALLY INSTALLED COMPONENTS:

- TREATMENT TANK (ONLY)
- HOLDING TANK
- ALTERNATIVE TOILET (ONLY)
- NON-ENGINEERED DISPOSAL AREA (ONLY)
- ENGINEERED DISPOSAL AREA (ONLY)
- SEPARATED LAUNDRY SYSTEM

IF REPLACEMENT SYSTEM:

YEAR FAILING SYSTEM INSTALLED: 1965

THE FAILING SYSTEM IS:

- TRENCH
- CHAMBER
- OTHER: TANK

DISPOSAL SYSTEM TO SERVE:

- SINGLE FAMILY DWELLING
- MODULAR OR MOBILE HOME
- MULTIPLE FAMILY DWELLING
- OTHER: _____ SPECIFY

TYPE OF WATER SUPPLY

Public

SIZE OF PROPERTY: _____ ZONING: _____

DESIGN DETAILS (SYSTEM LAYOUT SHOWN ON PAGE 3)

TREATMENT TANK

- SEPTIC: Regular Low Profile
- AEROBIC

SIZE: 750 GALS.

WATER CONSERVATION

- NONE
- LOW VOLUME TOILET
- SEPARATED LAUNDRY SYSTEM
- ALTERNATIVE TOILET

SPECIFY: _____

PUMPING

- NOT REQUIRED
- MAY BE REQUIRED (DEPENDS ON TREATMENT TANK LOCATION AND ELEVATION)
- REQUIRED

DOSE: _____ GALS

CRITERIA USED FOR DESIGN FLOW (BEDROOMS, SEATING, EMPLOYEES, WATER RECORDS, ETC.)

SOIL CONDITIONS (USE FOR DESIGN PURPOSES)

PROFILE: _____ CONDITION: _____

DEPTH TO LIMITING FACTOR: _____

SIZING RATINGS USED FOR DESIGN PURPOSES

- SMALL
- MEDIUM
- MEDIUM-LARGE
- LARGE
- EXTRALARGE

DISPOSAL AREA TYPE/SIZE

- BED _____ Sq Ft
- CHAMBER _____ Sq Ft
- TRENCH _____ Linear Ft
- OTHER: _____

DESIGN FLOW (GALLONS/DAY)

SITE EVALUATOR STATEMENT

On _____ (date) I conducted a site evaluation for this project and certify that the data reported is accurate. The system proposals are in accordance with the Subsurface Wastewater Disposal Rules.

Site Evaluator or Professional Engineer's Signature: _____ SE# / PE# _____ Date: _____

Local Plumbing Inspector Signature: _____ Date Approved: _____