

A STREET  
88-L-25

PERKS ISLAND

PERKS ISLAND  
EST. 1908

Daryl  
D. Boice

permit was issued Jan 29, 1974 - "To construct additional room over existing porch as per plans and to build up existing foundations to sill."

In addition he constructed a new front porch altered room sizes by shifting partitions. New picture window = header not shown provided 4x6 carrying timbers in basement using  $2\frac{1}{2}$ " hollow pipe for support about 6' apart. NO column plates - posts unsupported - rest on hollow blocks in mud.

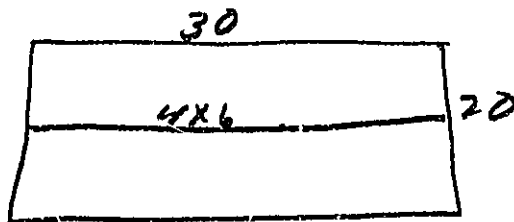

4x4 Girders on  
~~6' span~~ = 873 #  
16x6x40 = 2400 #

Floor 2x6s - 24"  
2x45x10 = 800 lbs #  
good 554

Daigle

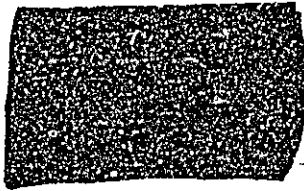

Columns  $2\frac{1}{2}$ " hollow pipe  
 ( $3\frac{1}{2}$  lally)

Too far apart to support loads - no  
 plates - no support of posts - on concrete blocks on dirt  
 some on in mud. Floor.  
 4x6 laid flat - spliced between  
 bearings.

Size of loads over picture windows  
 not known.

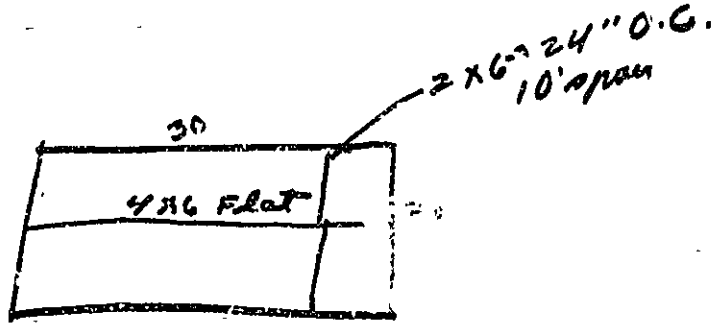

Guides

10x6x45 = 2700  
 4x4 on 10' span 524

Floor  
 2x6 - 24" O.C.  
 2x45x10 = 800  
 grad for 55'4

August 27, 1975

Upper A St. - Peaks Island, Maine

Mr. Alfred M. Daigle  
D St.  
Peaks Island, Maine

c.c. Mrs. Lynne DiBiase Mills  
Upper A St.  
Peaks Island, Maine

c.c. Corporation Counsel

Dear Mr. Daigle:

Our inspectors report that you have built a new concrete block wall foundation for one, Mrs. Lynne DiBiase Mills, at Upper A St. along with other alterations to her dwelling without first having secured a permit from this office.

The 4 x 3 girder is laid flat, with miscellaneous punchons supporting it. These do not figure out to support the floor loads involved. Not only that, there is a butt joint between bearings.

A new suspended ceiling was provided below a new roof which leaks.

Plumbing Violations:

1. Kitchen sink, washing machine and hot water tank was installed without a permit from this office.
2. PVC water piping was installed on hot water lines which is a violation of the State and City of Portland Plumbing Code.
3. No clean outs on the end of sink and washing machine waste lines, or were lines properly supported and are now sagging.

Electrical Violations:

1. No cover on the junction box.
2. A splice was made in the range run.
3. No cover for range top or oven.
4. Dryer was run through floor. Number 10 wire was not fastened.

Page 2. Continued

5. Number 14 wire was run through the floor for the washer with no cover on the box.
6. No cover on panel, no box connection.
7. Five new circuits installed with no clearances.
8. A pig tail light in the bathroom with no switch.
9. In the living room, bedroom and bathroom were 3 piece electric heating units.
10. Hall lights wired without switch.
11. No plates on receptacles.
12. One piece heat in each bedroom.
13. Extensive use of extension cords.
14. Splice for lights - no BX or nuts.

Very truly yours,

Earle S. Smith  
Plan Examiner

ESS:k

Med suspended Ceiling.

Front porch

Foundation - Concrete blocks 8"

alterd room ~~is~~ rises by  
Taking out all partitions and erecting  
new ones.

~~Hot air furnace~~

Drop leads

See manual for lining work.

Window leads & put in w.

8" blocks with board

Med lobby Column - <sup>had lead feet at</sup>  $2\frac{1}{2}$ ' hollow

4x6 lead flat with members  
about 6' o.c.

10 X 6 X 4  
2400

4 X 4 - 10 = 524  
20

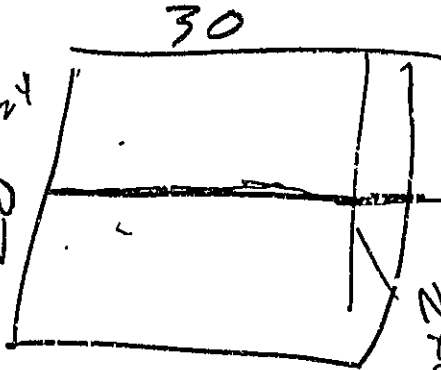

alfred - Dangle

4x6 Flat

upper A St - 04108

C. C. <sup>Mo</sup> C. C. <sup>P</sup> ynnne  
DeBray  
Mills

2 X 45 X 10 = 800  
prof 554

2x6 2x4

C. C. Corp

~~18" — 159~~  
~~2' cub. 278~~  
~~18' cub. 251~~

~~2' studs~~  
~~100,000~~  
~~10"~~  
~~90,000~~

New 8" B locks foundation  
 wall - B. C. Pigeons 12"  
 4x6 girders level flat  
 Splines between beams.  
 T and cut + built partitions  
 No lally columns (see photo)  
 New front porch  
 New roof - shingles  
 picture window shingles  
 New suspended ceiling

60  
 45  
 — 30 0  
 240  
 — 270 0



# APPLICATION FOR PERMIT

## PERMIT ISSUED

B.O.C.A. USE GROUP .....

00055

JAN 29 1974

B.O.C.A. TYPE OF CONSTRUCTION .....

ZONING LOCATION \_\_\_\_\_ PORTLAND, MAINE, Jan 28, 1974

CITY of PORTLAND

To the DIRECTOR OF BUILDING & INSPECTION SERVICES, PORTLAND, MAINE

The undersigned hereby applies for a permit to erect, alter, repair, demolish, move or install the following building, structure, equipment or change use in accordance with the Laws of the State of Maine, the Portland B.O.C.A. Building Code and Zoning Ordinance of the City of Portland with plans and specifications, if any, submitted herewith and the following specifications:

LOCATION 88-L-25, "A" Street, Peaks Island Fire District #1  #2

1. Owner's name and address Lynde Hoar, same Telephone .....

2. Lessee's name and address .....

3. Contractor's name and address Al Daigle, "D" St., Peaks Island Telephone 766-7325

4. Architect .....

Proposed use of building dwelling Specifications Plans No. of sheets

Last use same No. families 1

Material Frame No. stories Heat Style of roof Roofing

Other buildings on same lot .....

Estimated contractual cost \$ 1,300.00 Fee \$ 6.00

FIELD INSPECTOR—Mr. Cartwright

### GENERAL DESCRIPTION

This application is for: @ 775-5451

Dwelling: xx Ext. 234

Garage .....

Masonry Bldg. ....

Metal Bldg. ....

Alterations .....

Demolitions .....

Change of Use .....

Other .....

To construct additional room over existing enclosed porch per plan and to build-up existing foundation to existing sill per plan using 8"x16" blocks.

Stamp of Special Conditions

PERMIT ISSUED WITH LETTER

NOTE TO APPLICANT: Separate permits are required by the installers and subcontractors of heating, plumbing, electrical and mechanicals.

PERMIT IS TO BE ISSUED TO 1  2  3  4   
Other: .....

### DETAILS OF NEW WORK

Is any plumbing involved in this work? .....

Is connection to be made to public sewer? .....

Has septic tank notice been sent? .....

Height average grade to top of plate .....

Size, front .....

Material of foundation .....

Kind of roof .....

No. of chimneys .....

Framing Lumber—Kind .....

Size Girder .....

Studs (outside walls and carrying partitions) 2x4-16" O. C. Bridging in every floor and flat roof span over 8 feet.

Joists and rafters: 1st floor .....

On centers: 1st floor .....

Maximum span: 1st floor .....

If one story building with masonry walls, thickness of walls? .....

### IF A GARAGE

No. cars now accommodated on same lot .....

Will automobile repairing be done other than minor repairs to cars habitually stored in the proposed building? .....

APPROVALS BY: \_\_\_\_\_ DATE \_\_\_\_\_

### MISCELLANEOUS

BUILDING INSPECTION—PLAN EXAMINER .....

ZONING: O.M. 11.24.74. Alln .....

BUILDING CODE: O.M. 11.24.74. Alln .....

Fire Dept.: .....

Health Dept.: .....

Others: .....

Will work require disturbing of any tree on a public street? .....

Will there be in charge of the above work a person competent to see that the State and City requirements pertaining thereto are observed? YES

Signature of Applicant *Al Daigle* Phone # 766-7325

Type Name of above Al Daigle 1  2  3  4

FIELD INSPECTOR'S COPY

Other and Address .....



PERMIT TO WORK

00025  
5-28-74

NOTES

Completed 1st steps  
Platform to follow 2nd  
Palanca - repair work

Approved

Date of permit

Owner

Location

Permit No. 74155

1 Street Parkside

1/24/74

Milbon



# APPLICATION FOR PERMIT

PERMIT ISSUED

00055

JAN 29 1974

B.O.C.A. USE GROUP .....

B.O.C.A. TYPE OF CONSTRUCTION .....

ZONING LOCATION \_\_\_\_\_ PORTLAND, MAINE, Jan. 23, 1974... CITY of PORTLAND

To the DIRECTOR OF BUILDING & INSPECTION SERVICES, PORTLAND, MAINE

The undersigned hereby applies for a permit to erect, alter, repair, demolish, move or install the following building, structure, equipment or change use in accordance with the Laws of the State of Maine, the Portland B.O.C.A. Building Code and Zoning Ordinance of the City of Portland with plans and specifications, if any, submitted herewith and the following specifications:

LOCATION 88-L-25, "A" Street, Peaks Island

1. Owner's name and address ..... Lynne Hoar, same ..... Fire District #1 , #2

2. Lessee's name and address ..... Telephone .....

3. Contractor's name and address Al Daigle, "D" St., Peaks Island ..... Telephone 766-7325

4. Architect ..... Telephone 886-2223

Proposed use of building ..... Specifications ..... Plans ..... No. of sheets

Last use ..... dwelling ..... No. families 1

Material frame ..... same ..... No. families 1

No. stories ..... Heat ..... Style of roof ..... Roofing .....

Other buildings on same lot .....

Estimated contractual cost \$ 1,300.00 ..... Fee \$ 6.00

FIELD INSPECTOR—Mr. Cartwright

This application is for: Dwelling @ 775-5451 Ext. 234

### GENERAL DESCRIPTION

To construct additional room over existing enclosed porch per plan and to build-up existing foundation to existing sill per plan using 8"x16" blocks.

Stamp of Special Conditions

PERMIT ISSUED WITH LETTER

NOTE TO APPLICANT: Separate permits are required by the installers and subcontractors of heating, plumbing, electrical and mechanicals.

PERMIT IS TO BE ISSUED TO 1  2  3  4  Other: .....

### DETAILS OF NEW WORK

Is any plumbing involved in this work? ..... Is any electrical work involved in this work? **yes** .....

Is connection to be made to public sewer? ..... If not, what is proposed for sewage? .....

Has septic tank notice been sent? ..... Form notice sent? .....

Height average grade to top of plate ..... Height average grade to highest point of roof .....

Size, front depth ..... No. stories ..... solid or filled land? ..... earth or rock? .....

Material of foundation ..... Thickness, top ..... bottom ..... cellar .....

Kind of roof ..... Rise per foot ..... Roof covering ..... Kind of heat ..... fuel .....

No. of chimneys ..... Material of chimneys ..... o' lining ..... Sills .....

Framing Lumber—Kind ..... Dressed or full size? ..... Corner posts ..... Max. on centers .....

Size Girder ..... Columns under girders ..... Size ..... Max. on centers .....

Studs (outside walls and carrying partitions) 2x4-16" O. C. Bridging in every floor and flat roof span over 8 feet.

Joists and rafters: 1st floor ..... 2nd ..... 3rd ..... roof .....

On centers: 1st floor ..... 2nd ..... 3rd ..... roof .....

Maximum span: 1st floor ..... 2nd ..... 3rd ..... roof .....

If one story building with masonry walls, thickness of wall? ..... height? .....

### IF A GARAGE

No. cars now accommodated on same lot ....., to be accommodated ... number commercial cars to be accommodated ... Will automobile repairing be done other than minor repairs to cars habitually stored in the proposed building? .....

### APPROVALS BY:

BUILDING INSPECTION—PLAN EXAMINER ..... DATE .....  
ZONING: G. W. C. 11/28/74 .....  
BUILDING CODE: G. W. C. 11/24/74 .....  
Fire Dept.: .....  
Health Dept.: .....  
Others: .....

### MISCELLANEOUS

Will work require disturbing of any tree on a public street? ..  
Will there be in charge of the above work a person competent to see that the State and City requirements pertaining thereto are observed? **yes** .....

Signature of Applicant *Al Daigle*

Phone # 766-7325

Type Name of above Al Daigle

1  2  3  4

Other and Address .....

FIELD INSPECTOR'S COPY

THE BOCA BASIC BUILDING CODE/1970

111.4 Inspection Reports: All inspection reports shall be in writing and shall be certified by the licensed authority, or responsible officer of the service, or the individual when expert inspection services are accepted. A label or mark of approval permanently fixed to the product indicating that factory inspection has been made shall be accepted in lieu of the aforesaid report in writing.

111.5 Final Inspection: Upon completion of the building or structure, and before issuance of the certificate of use and occupancy required in section 121, a final inspection shall be made and all violations of the approved plans and permit shall be noted and the holder of the permit shall be notified of the discrepancies.

Section 112.0 Right of Entry

In the discharge of his duties, the building official or his authorized representative shall have the authority to enter at any reasonable hour any building, structure or premises in the municipality for which a permit has been issued to enforce the provisions of the Basic Code.

112.1 Official Badge: He may adopt a badge of office for himself and assistants which shall be displayed for the purpose of identification.

112.2 Municipal Cooperation: The assistance and cooperation of police, fire, and health departments and all other municipal officials shall be available to him as required in the performance of his duties. (See section 104.)

Section 113.0 Application for Permit

A-1  
113.1 When Permit is Required: It shall be unlawful to construct, enlarge, alter, remove or demolish a building, or change the occupancy of a building from one use group to another requiring greater strength, exitway or sanitary provisions; or to change to a prohibited use; or to install or alter any equipment for which provision is made or the installation of which is regulated by the Basic Code, without first filing an application with the building official in writing and obtaining the required permit therefor; except that ordinary repairs as defined in section 102 which do not involve any violation of the Basic Code shall be exempt from this provision.

113.2 Form of Application: The application for a permit shall be submitted in such form as the building official may prescribe and shall be accompanied by the required fee as prescribed in section 118.

113.3 By Whom Application is Made: Application for a permit shall be made by the owner or lessee of the building or structure, or agent of either, or by the licensed engineer or architect employed in connection with the proposed work. If the application is made by a person other than the owner in fee, it shall be accompanied by a duly verified affidavit of the owner or the qualified person making the application that the proposed work is authorized by the owner in fee and that the applicant is authorized

A TRUE COPY, AS ATTEST

*Arthur H. Duffett*

ARTHUR H. DUFFETT  
CITY CLERK, PORTLAND, MAINE

DATED 9-4-1975

ADMINISTRATION AND ENFORCEMENT

to make such application. The full names and addresses of the owner, lessee, applicant, and of the responsible officers, if the owner or lessee is a corporate body, shall be stated in the application.

113.4 Description of Work: The application shall contain a general description of the proposed work, its location, the use and occupancy of all parts of the building or structure and of all portions of the site or lot not covered by the building, and such additional information as may be required by the building official.

113.5 Plans and Specifications: The application for the permit shall be accompanied by not less than two (2) copies of specifications and of plans drawn to scale, with sufficient clarity and detail dimensions to show the nature and character of the work to be performed. When quality of materials is essential for conformity with the Basic Code, specific information shall be given to establish such quality; and in no case shall the code be cited or the term "legal" or its equivalent be used as a substitute for specific information. The building official may waive the requirement for filing plans when the work involved is of a minor nature.

113.6 Plot Diagram: There shall also be filed a plot plan showing to scale the size and location of all the new construction and all existing structures on the site, distances from lot lines and the established street grades; and it shall be drawn in accordance with an accurate boundary line survey. In the case of demolition, the plot plan shall show all construction to be demolished and the location and size of all existing buildings and construction that are to remain on the site or plot.

113.7 Engineering Details: The building official may require adequate details of structural, mechanical and electrical work including computations, stress diagrams and other essential technical data to be filed. All engineering plans and computations shall bear the signature of the engineer or architect responsible for the design.

113.8 Amendments to Application: Subject to the limitations of section 113.9 amendments to a plan, application or other records accompanying the same may be filed at any time before completion of the work for which the permit is sought or issued, and such amendments shall be deemed part of the original application and shall be filed therewith.

113.9 Time Limitation of Application: An application for a permit for any proposed work shall be deemed to have been abandoned six (6) months after date of filing, unless such application has been diligently prosecuted or a permit shall have been issued; except that for reasonable cause, the building official may grant one or more extensions of time for additional periods not exceeding ninety (90) days each.

Section 114.0 Permits.

114.1 Action on Application: The building official shall examine or cause to be examined all applications for permits and amendments thereto within a reasonable time after filing. If the application or the plans do not

A TRUE COPY, ATTEST

*Arthur H. Dui*

ARTHUR H. DUI, JR.  
CITY CLERK, PORTLAND, MAINE

DATED DEC 18 1975 19

conform to the requirements of all pertinent laws, he shall reject such application in writing stating the reasons therefor. If he is satisfied that the proposed work conforms to the requirements of the Basic Code and all laws and ordinances applicable thereto, he shall issue a permit therefor as soon as practicable.

114.2 Suspension of Permit: Any permit issued shall become invalid if the authorized work is suspended or abandoned for a period of six (6) months after the time of commencing the work.

114.3 Previous Approvals: Nothing in the Basic Code shall require changes in the plans, construction or designated use of a building for which a lawful permit has been heretofore issued or otherwise lawfully authorized, and the construction of which shall have been actively prosecuted within ninety (90) days after the effective date of this ordinance; and the entire building shall be completed as authorized within two (2) years after the date of approval of the application.

114.4 Signature to Permit: The building official shall attach his signature to every permit; or he may authorize a subordinate to affix such signature thereto.

114.5 Approved Plans: The building official shall stamp or endorse in writing both sets of corrected plans "Approved", and one set of such approved plans shall be retained by him and the other set shall be kept at the building site, open to inspection of the building official or his authorized representative at all reasonable times.

114.6 Revocation of Permits: The building official may revoke a permit or approval issued under the provisions of the Basic Code in case of any false statement or misrepresentation of fact in the application or on the plans on which the permit or approval was based.

114.7 Approval in Part: The building official may issue a permit for the construction of foundations or any other part of a building or structure before the entire plans and specifications for the whole building have been submitted, provided adequate information and detailed statements have been filed complying with all the pertinent requirements of the Basic Code. The holder of such permit for the foundations or other part of a building or structure shall proceed at his own risk with the building operation and without assurance that a permit for the entire structure will be granted.

114.8 Posting of Permit: A true copy of the building permit shall be kept on the site of operations open to public inspection during the entire time of prosecution of the work and until the completion of the same.

114.9 Notice of Start: At least twenty-four (24) hours' notice of start of work under a building permit shall be given to the building official.

10

A TRUE COPY, "ATTEST"

*Arthur H. Duffett*  
ARTHUR H. DUFFETT  
CITY CLERK, PORTLAND, MAINE

DATED DEC 17 1975 19



APPLICATION FOR PERMIT

PERMIT ISSUED

00055 JAN 29 1974

B.O.C.A. USE GROUP
B.O.C.A. TYPE OF CONSTRUCTION

ZONING LOCATION PORTLAND, MAINE, Jan 28, 1974 CITY of PORTLAND

To the DIRECTOR OF BUILDING & INSPECTION SERVICES, PORTLAND, MAINE

The undersigned hereby applies for a permit to erect, alter, repair, demolish, move or install the following building, structure, equipment or change use in accordance with the Laws of the State of Maine, the Portland B.O.C.A. Building Code and Zoning Ordinance of the City of Portland with plans and specifications, if any, submitted herewith and the following specifications:

LOCATION 88-L-25, "A" Street, Peaks Island Fire District #1 [ ], #2 [ ]
1. Owner's name and address Lynne Roar, same Telephone
2. Lessee's name and address Telephone 766-7325
3. Contractor's name and address Al Daigle, "D" St., Peaks Island Telephone 776-1928
4. Architect Specifications Plans No. of sheets
Proposed use of building dwelling No. families 1
Last use same No. families 1
Material frame No. stories Heat Style of roof Roofing
Other buildings on same lot
Estimated contractual cost \$ 1,300.00 Fee \$ 6.00

FIELD INSPECTOR—Mr. Cartwright
This application is for: Dwelling @ 775-5451
Dwelling xx ATTEST Ext. 234
Garage
Masonry Bl.
Metal Siding
Alterations
Demolitions
Change of Use
Other CITY
ARTHUR H. DUFFETT
CLERK, PORTLAND, MAINE
DATED Dec-16, 1974

GENERAL DESCRIPTION
To construct additional room over existing enclosed porch per plan and to build-up existing foundation to existing sill per plan using 8"x16" blocks.

Stamp of Special Conditions

PERMIT ISSUED WITH LETTER

NOTE TO APPLICANT: Separate permits are required by the installers and subcontractors of heating, plumbing, electrical and mechanicals.

PERMIT IS TO BE ISSUED TO 1 [ ] 2 [ ] 3 [x] 4 [ ]
Other: .....

DETAILS OF NEW WORK

Is any plumbing involved in this work? Is any electrical work involved in this work? Yes
Is connection to be made to public sewer? If not, what is proposed for sewage?
Has septic tank notice been sent? Form notice sent?
Height average grade to top of plate Height average grade to highest point of roof
Size, front depth No. stories solid or filled land? earth or rock?
Material of foundation Thickness, top bottom cellar
Kind of roof Rise per foot Roof covering
No. of chimneys Material of chimneys of lining Kind of heat fuel
Framing Lumber—Kind Dressed or full size? Corner posts Sills
Size Girder Columns under girders Size Max. on centers
Studs (outside walls and carrying partitions) 2x4-16" O. C. Bridging in every floor and flat roof span over 8 feet.
Joists and rafters: 1st floor 2nd 3rd roof
On centers: 1st floor 2nd 3rd roof
Maximum span: 1st floor 2nd 3rd roof
If one story building with masonry walls, thickness of walls? height?

IF A GARAGE

No. cars now accommodated on same lot to be accommodated number commercial cars to be accommodated
Will automobile repairing be done other than minor repairs to cars habitually stored in the proposed building?

APPROVALS BY: DATE MISCELLANEOUS
BUILDING INSPECTION—PLAN EXAMINER Will work require disturbing of any tree on a public street?
ZONING: C. H. 11/21/74 Will there be in charge of the above work a person competent
BUILDING CODE: C. H. 11/21/74 to see that the State and City requirements pertaining thereto
Fire Dept.: are observed? Yes
Health Dept.:
Others:

Signature of Applicant Al Daigle Phone # 766-7325

Type Name of above Al Daigle 1 [ ] 2 [ ] 3 [x] 4 [ ]

Other and Address



# APPLICATION FOR PERMIT

PERMIT ISSUED

B.O.C.A. USE GROUP .....

00055

JAN 29 1974

B.O.C.A. TYPE OF CONSTRUCTION .....

ZONING LOCATION .....

PORTLAND, MAINE, Jan. 28, 1974

CITY of PORTLAND

To the DIRECTOR OF BUILDING & INSPECTION SERVICES, PORTLAND, MAINE

The undersigned hereby applies for a permit to erect, alter, repair, demolish, move or install the following building, structure, equipment or change use in accordance with the Laws of the State of Maine, the Portland B.O.C.A. Building Code and Zoning Ordinance of the City of Portland with plans and specifications, if any, submitted herewith and the following specifications:

LOCATION 88-L-25, "A" Street, Peaks Island ..... Fire District #1  #2

1. Owner's name and address ..... Lynde Hoar, same ..... Telephone .....

2. Lessee's name and address ..... Telephone 766-7325

3. Contractor's name and address Al Daigle, "D" St., Peaks Island ..... Telephone 896-6223

4. Architect ..... Specifications ..... Plans ..... No. of sheets .....

Proposed use of building ..... dwelling ..... No. families 1

Last use ..... same ..... No. families 1

Material frame ..... No. stories ..... Heat ..... Style of roof ..... Roofing .....

Other buildings on same lot .....

Estimated contractual cost \$ 1,200.00 ..... Fee \$ 6.00

FIELD INSPECTOR—Mr. Cartwright

### GENERAL DESCRIPTION

This application is for: @ 775-5451

Dwelling ..  ..... Ext. 234

Garage .....

Masonry Bldg. ....

Metal Bldg. ....

Alterations .....

Demolitions .....

Change of Use .....

Other .....

To construct additional room over existing enclosed porch per plan and to build-up existing foundation to existing sill per plan using 8"x16" blocks.

Stamp of Special Conditions

PERMIT ISSUED WITH LETTER

NOTE TO APPLICANT: Separate permits are required by the installers and subcontractors of heating, plumbing, electrical and mechanicals.

PERMIT IS TO BE ISSUED TO 1  2  3  4

Other: .....

### DETAILS OF NEW WORK

Is any plumbing involved in this work? ..... Is any electrical work involved in this work? ..  .....

Is connection to be made to public sewer? ..... If not, what is proposed for sewage? .....

Has septic tank notice been sent? ..... Form notice sent? .....

Height average grade to top of plate ..... Height average grade to highest point of roof .....

Size, front ..... depth ..... No. stories ..... solid or filled land? ..... earth or rock? .....

Material of foundation ..... Thickness, top ..... bottom ..... cellar .....

Kind of roof ..... Rise per foot ..... Roof covering .....

No. of chimneys ..... Material of chimneys ..... of lining ..... Kind of heat ..... fuel .....

Framing, lumber—Kind ..... Dressed or full size? ..... Corner posts ..... Sills .....

Size Girder ..... Columns under girders ..... Size ..... Max. on centers .....

Studs (outside walls and carrying partitions) 2x4-16" O. C. Bridging in every floor and flat roof span over 8 feet.

Joists and rafters: 1st floor ....., 2nd ....., 3rd ....., roof .....

On centers: 1st floor ....., 2nd ....., 3rd ....., roof .....

Maximum span: 1st floor ....., 2nd ....., 3rd ....., roof .....

If one story building with masonry walls, thickness of walls? ..... height? .....

### IF A GARAGE

No. cars now accommodated on same lot ..... to be accommodated ... number commercial cars to be accommodated ...

Will automobile repairing be done other than minor repairs to cars habitually stored in the proposed building? .....

APPROVALS BY: DATE

BUILDING INSPECTION—PLAN EXAMINER .....

ZONING: G. W. ... ..

BUILDING CODE: G. W. ... ..

Fire Dept.: .....

Health Dept.: .....

Others: .....

MISCELLANEOUS

Will work require disturbing of any tree on a public street? ..

Will there be in charge of the above work a person competent to see that the State and City requirements pertaining thereto are observed? ..  .....

Signature of Applicant ..... Phone # 766-7325

Type Name of above Al Daigle ..... 1  2  3  4

Other

THE BOCA BASIC BUILDING CODE/1970

111.4 Inspection Reports: All inspection reports shall be in writing and shall be certified by the licensed authority, or responsible officer of the service, or the individual when expert inspection services are accepted. A label or mark of approval permanently fixed to the product indicating that factory inspection has been made shall be accepted in lieu of the aforesaid report in writing.

111.5 Final Inspection: Upon completion of the building or structure, and before issuance of the certificate of use and occupancy required in section 121, a final inspection shall be made and all violations of the approved plans and permit shall be noted and the holder of the permit shall be notified of the discrepancies.

**Section 112.0 Right of Entry**

In the discharge of his duties, the building official or his authorized representative shall have the authority to enter at any reasonable hour any building, structure or premises in the municipality for which a permit has been issued to enforce the provisions of the Basic Code.

112.1 Official Badge: He may adopt a badge of office for himself and assistants which shall be displayed for the purpose of identification.

112.2 Municipal Cooperation: The assistance and cooperation of police, fire, and health departments and all other municipal officials shall be available to him as required in the performance of his duties. (See section 404.)

**Section 113.0 Application for Permit**

113.1 When Permit is Required: It shall be unlawful to construct, enlarge, alter, remove or demolish a building, or change the occupancy of a building from one use group to another requiring greater strength, exitway or sanitary provisions; or to change to a prohibited use; or to install or alter any equipment for which provision is made or the installation of which is regulated by the Basic Code, without first filing an application with the building official in writing and obtaining the required permit therefor; except that ordinary repairs as defined in section 102 which do not involve any violation of the Basic Code shall be exempt from this provision.

113.2 Form of Application: The application for a permit shall be submitted in such form as the building official may prescribe and shall be accompanied by the required fee as prescribed in section 118.

113.3 By Whom Application is Made: Application for a permit shall be made by the owner or lessee of the building or structure, or agent of either, or by the licensed engineer or architect employed in connection with the proposed work. If the application is made by a person other than the owner in fee, it shall be accompanied by a duly verified affidavit of the owner or the qualified person making the application that the proposed work is authorized by the owner in fee and that the applicant is authorized

A TRUE COPY, ATTEST:

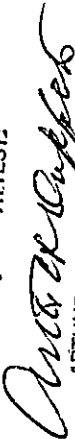
  
ARTHUR H. DUFFETT  
CITY CLERK, PORTLAND, MAINE

DATED DEC 17 1975, 19



ADMINISTRATION AND ENFORCEMENT

to make such application. The full names and addresses of the owner, lessee, applicant, and of the responsible officers, if the owner or lessee is a corporate body, shall be stated in the application.

113.4 Description of Work: The application shall contain a general description of the proposed work, its location, the use and occupancy of all parts of the building or structure and of all portions of the site or lot not covered by the building, and such additional information as may be required by the building official.

113.5 Plans and Specifications: The application for the permit shall be accompanied by not less than two (2) copies of specifications and of plans drawn to scale, with sufficient clarity and detail dimensions to show the nature and character of the work to be performed. When quality of materials is essential for conformity to the Basic Code, specific information shall be given to establish such quality; and in no case shall the code be cited or the term "legal" or its equivalent be used as a substitute for specific information. The building official may waive the requirement for filing plans when the work involved is of a minor nature.

113.6 Plot Diagram: There shall also be filed a plot plan showing to scale the size and location of all the new construction and all existing structures on the site, distances from lot lines and the established street grades; and it shall be drawn in accordance with an accurate boundary line survey. In the case of demolition, the plot plan shall show all construction to be demolished and the location and size of all existing buildings and construction that are to remain on the site or plot.

113.7 Engineering Details: The building official may require adequate details of structural, mechanical and electrical work including computations, stress diagrams and other essential technical data to be filed. All engineering plans and computations shall bear the signature of the engineer or architect responsible for the design.

113.8 Amendments to Application: Subject to the limitations of section 113.9 amendments to a plan, application or other records accompanying the same may be filed at any time before completion of the work for which the permit is sought or issued; and such amendments shall be deemed part of the original application and shall be filed therewith.

113.9 Time Limitation of Application: An application for a permit for any proposed work shall be deemed to have been abandoned six (6) months after date of filing, unless such application has been diligently prosecuted or a permit shall have been issued; except that for reasonable cause, the building official may grant one or more extensions of time for additional periods not exceeding ninety (90) days each.

Section 114.0 Permits

114.1 Action on Application: The building official shall examine or cause to be examined all applications for permits and amendments thereto within a reasonable time after filing. If the application or the plans do not

A TRUE COPY, ATTEST:

*Arthur W. Duffett*

ARTHUR W. DUFFETT  
CITY CLERK, PORTLAND, MAINE

DATED DEC 18 1975, 19\_\_

THE BOCA BASIC BUILDING CODE/1970

conform to the requirements of all pertinent laws, he shall reject such application in writing stating the reasons therefor. If he is satisfied that the proposed work conforms to the requirements of the Basic Code and all laws and ordinances applicable thereto, he shall issue a permit therefor as soon as practicable.

114.2 Suspension of Permit: Any permit issued shall become invalid if the authorized work is suspended or abandoned for a period of six (6) months after the time of commencing the work.

114.3 Previous Approvals: Nothing in the Basic Code shall require changes in the plans, construction or designated use of a building for which a lawful permit has been heretofore issued or otherwise lawfully authorized, and the construction of which shall have been actively prosecuted within ninety (90) days after the effective date of this ordinance, and the entire building shall be completed as authorized within two (2) years after the date of approval of the application.

114.4 Signature to Permit: The building official shall attach his signature to every permit; or he may authorize a subordinate to affix such signature thereto.

114.5 Approved Plans: The building official shall stamp or endorse in writing both sets of corrected plans "Approved", and one set of such approved plans shall be retained by him and the other set shall be kept at the building site, open to inspection of the building official or his authorized representative at all reasonable times.

114.6 Revocation of Permits: The building official may revoke a permit or approval issued under the provisions of the Basic Code in case of any false statement or misrepresentation of fact in the application or on the plans on which the permit or approval was based.

114.7 Approval in Part: The building official may issue a permit for the construction of foundations or any other part of a building or structure before the entire plans and specifications for the whole building have been submitted, provided adequate information and detailed statements have been filed complying with all the pertinent requirements of the Basic Code. The holder of such permit for the foundations or other part of a building or structure shall proceed at his own risk with the building operation and without assurance that a permit for the entire structure will be granted.

114.8 Posting of Permit: A true copy of the building permit shall be kept on the site of operations open to public inspection during the entire time of prosecution of the work and until the completion of the same.

114.9 Notice of Start: At least twenty-four (24) hours' notice of start of work under a building permit shall be given to the building official.

10

A TRUE COPY, ATTEST:

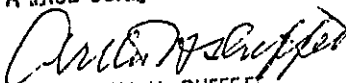
  
ARTHUR H. DUFFETT  
CITY CLERK, PORTLAND, MAINE

DATED DEC 17 1975, 19



# APPLICATION FOR PERMIT

PERMIT ISSUED

B.O.C.A. USE GROUP

00055

JAN 29 1974

B.O.C.A. TYPE OF CONSTRUCTION

ZONING LOCATION

PORTLAND, MAINE, Jan 29, 1974

CITY of PORTLAND

To the DIRECTOR OF BUILDING & INSPECTION SERVICES, PORTLAND, MAINE

The undersigned hereby applies for a permit to erect, alter, repair, demolish, move or install the following building, structure, equipment or change use in accordance with the Laws of the State of Maine, the Portland B.O.C.A. Building Code and Zoning Ordinance of the City of Portland with plans and specifications, if any, submitted herewith and the following specifications:

LOCATION 88-L-25, "A" Street, Peaks Island

1. Owner's name and address ..... Lynn Hoar, same ..... Fire District #1  #2

2. Lessee's name and address ..... Telephone .....

3. Contractor's name and address Al Daigle, "D" St., Peaks Island ..... Telephone 766-7325

4. Architect ..... Specifications ..... Plans ..... No. of sheets

Proposed use of building ..... dwelling ..... No. families 1

Last use ..... frame ..... same ..... No. families 1

Material ..... No. stories ..... Heat ..... Style of roof ..... Roofing .....

Other buildings on same lot .....

Estimated contractual cost \$ 1,300.00 ..... Fee \$ 6.00

FIELD INSPECTOR—Mr Cartwright

### GENERAL DESCRIPTION

This application is for: @ 775-5451 To construct additional room over existing enclosed porch per plan and to build-up existing foundation to existing sill per plan using 8"x16" blocks.

Dwelling .. xx ..... Rm. 234

Garage .....

Masonry Bldg. ....

Metal Bldg. ....

Alterations .....

Demolitions .....

Change of Use .....

Other .....

Stamp of Special Conditions

PERMIT ISSUED WITH LETTER

NOTE TO APPLICANT: Separate permits are required by the installers and subcontractors of heating, plumbing, electrical and mechanicals.

PERMIT IS TO BE ISSUED TO 1  2  3  4

Other: .....

### DETAILS OF NEW WORK

Is any plumbing involved in this work? ..... Is any electrical work involved in this work? Yes

Is connection to be made to public sewer? ..... If not, what is proposed for sewage? .....

Has septic tank notice been sent? ..... Form notice sent? .....

Height average grade to top of plate ..... Height average grade to highest point of roof .....

Size, front ..... depth ..... No. stories ..... solid or filled land? ..... earth or rock? .....

Material of foundation ..... Thickness, top ..... bottom ..... cellar .....

Kind of roof ..... Rise per foot ..... Roof covering .....

No. of chimneys ..... Material of chimneys ..... of lining ..... Kind of heat ..... fuel .....

Framing Lumber— Kind ..... Dressed or full size? ..... Corner posts ..... Sills .....

Size Girder ..... Columns under girders ..... Size ..... Max. on centers .....

Studs (outside walls and carrying partitions) 2x4-16" O. C. Bridging in every floor and flat roof span over 5 feet.

Joists and rafters: 1st floor ..... 2nd ..... 3rd ..... roof .....

On centers: 1st floor ..... 2nd ..... 3rd ..... roof .....

Maximum span: 1st floor ..... 2nd ..... 3rd ..... roof .....

If one story building with masonry walls, thickness of walls? ..... height? .....

### IF A GARAGE

No. cars now accommodated on same lot ....., to be accommodated ... number commercial cars to be accommodated ...

Will automobile repairing be done other than minor repairs to cars habitually stored in the proposed building? .....

### APPROVALS BY:

BUILDING INSPECTION—PLAN EXAMINER

### MISCELLANEOUS

ZONING: G. B. 11/28/74

Will work require disturbing of any tree on a public street? .....

BUILDING CODE: G. B. 11/29/74

Will there be in charge of the above work a person competent to see that the State and City requirements pertaining thereto are observed? Yes

Fire Dept.: .....

Health Dept.: .....

Others: .....

Signature of Applicant

766-7325

Type Name of above Al Daigle

Phone #

1  2  3  4

FIELD INSPECTOR'S COPY

Other

THE BOCA BAS C BUILDING CODE/1970

**111.4 Inspection Reports:** All inspection reports shall be in writing and shall be certified by the licensed authority, or responsible officer of the service, or the individual when expert inspection services are accepted. A label or mark of approval permanently fixed to the product indicating that factory inspection has been made shall be accepted in lieu of the aforesaid report in writing.

**111.5 Final Inspection:** Upon completion of the building or structure, and before issuance of the certificate of use and occupancy required in section 121, a final inspection shall be made and all violations of the approved plans and permit shall be noted and the holder of the permit shall be notified of the discrepancies.

**Section 112.0 Right of Entry**

In the discharge of his duties, the building official or his authorized representative shall have the authority to enter at any reasonable hour any building, structure or premises in the municipality for which a permit has been issued to enforce the provisions of the Basic Code.

**112.1 Official Badge:** He may adopt a badge of office for himself and assistants which shall be displayed for the purpose of identification.

**112.2 Municipal Cooperation:** The assistance and cooperation of police, fire, and health departments and all other municipal officials shall be available to him as required in the performance of his duties. (See section 404.)

**Section 113.0 Application for Permit**

**113.1 When Permit is Required:** It shall be unlawful to construct, enlarge, alter, remove or demolish a building, or change the occupancy of a building from one use group to another requiring greater strength, exitway or sanitary provisions; or to change to a prohibited use; or to install or alter any equipment for which provision is made or the installation of which is regulated by the Basic Code, without first filing an application with the building official in writing and obtaining the required permit therefor; except that ordinary repairs as defined in section 102 which do not involve any violation of the Basic Code shall be exempt from this provision.

**113.2 Form of Application:** The application for a permit shall be submitted in such form as the building official may prescribe and shall be accompanied by the required fee as prescribed in section 118.

**113.3 By Whom Application is Made:** Application for a permit shall be made by the owner or lessee of the building or structure, or agent of either, or by the licensed engineer or architect employed in connection with the proposed work. If the application is made by a person other than the owner in fee, it shall be accompanied by a duly verified affidavit of the owner or the qualified person making the application that the proposed work is authorized by the owner in fee and that the applicant is authorized

A TRUE COPY, ATTEST:

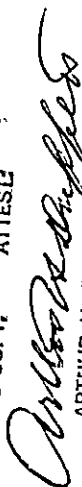

ARTHUR H. DUFFETT  
CITY CLERK, PORTLAND, MAINE

DATED DEC 17 1975

ADMINISTRATION AND ENFORCEMENT

to make such application. The full names and addresses of the owner, lessor, applicant, and of the responsible officers, if the owner or lessee is a corporate body, shall be stated in the application.

113.4 Description of Work: The application shall contain a general description of the proposed work, its location, the use and occupancy of all parts of the building or structure and of all portions of the site or lot not covered by the building, and such additional information as may be required by the building official.

113.5 Plans and Specifications: The application for the permit shall be accompanied by not less than two (2) copies of specifications and of plans drawn to scale, with sufficient clarity and detail dimensions to show the nature and character of the work to be performed. When quality of materials is essential for conformity to the Basic Code, specific information shall be given to establish such quality; and in no case shall the code be cited or the term "legal" or its equivalent be used as a substitute for specific information. The building official may waive the requirement for filing plans when the work involved is of a minor nature.

113.6 Plot Diagram: There shall also be filed a plot plan showing to scale the size and location of all the new construction and all existing structures on the site, distances from lot lines and the established street grades; and it shall be drawn in accordance with an accurate boundary line survey. In the case of demolition, the plot plan shall show all cuttings and construction that are to remain on the site or plot.

113.7 Engineering Details: The building official may require adequate details of structural, mechanical and electrical work including computations, stress diagrams and other essential technical data to be filed. All engineering plans and computations shall bear the signature of the engineer or architect responsible for the design.

113.8 Amendments to Application: Subject to the limitations of section 113.9 amendments to a plan, application or other records accompanying the same may be filed at any time before completion of the work for which the permit is sought or issued; and such amendments shall be deemed part of the original application and shall be filed therewith.

113.9 Time Limitation of Application: An application for a permit for any proposed work shall be deemed to have been abandoned six (6) months after date of filing, unless such application has been diligently prosecuted or a permit shall have been issued; except that for reasonable cause, the building official may grant one or more extensions of time for additional periods not exceeding ninety (90) days each.

Section 114.0 Permits

114.1 Action on Application: The building official shall examine or cause to be examined all applications for permits and amendments thereto within a reasonable time after filing, if the application or the plans do not

A TRUE COPY, ATTEST

*Arthur H. Duffetti*

ARTHUR H. DUFFETTI  
CITY CLERK, PORTLAND, MAINE

DATED DEC 18 1975 . 19

THE DOCA BASIC BUILDING CODE/1970

conform to the requirements of all pertinent laws, he shall reject such application in writing stating the reasons therefor. If he is satisfied that the proposed work conforms to the requirements of the Basic Code and all laws and ordinances applicable thereto, he shall issue a permit therefor as soon as practicable.

114.2 Suspension of Permit: Any permit issued shall become invalid if the authorized work is suspended or abandoned for a period of six (6) months after the time of commencing the work.

114.3 Previous Approvals: Nothing in the Basic Code shall require changes in the plans, construction or designated use of a building for which a lawful permit has been heretofore issued or otherwise lawfully authorized, and the construction of which shall have been actively prosecuted within ninety (90) days after the effective date of this ordinance; and the entire building shall be completed as authorized within two (2) years after the date of approval of the application.

114.4 Signature to Permit: The building official shall attach his signature to every permit; or he may authorize a subordinate to affix such signature thereto.

114.5 Approved Plans: The building official shall stamp or endorse in writing both sets of corrected plans "Approved", and one set of such approved plans shall be retained by him and the other set shall be kept at the building site, open to inspection of the building official or his authorized representative at all reasonable times.

114.6 Revocation of Permits: The building official may revoke a permit or approval issued under the provisions of the Basic Code in case of any false statement or misrepresentation of fact in the application or on the plans on which the permit or approval was based.

114.7 Approval in Part: The building official may issue a permit for the construction of foundations or any other part of a building or structure before the entire plans and specifications for the whole building have been submitted, provided adequate information and detailed statements have been filed complying with all the pertinent requirements of the Basic Code. The holder of such permit for the foundations or other part of a building or structure shall proceed at his own risk with the building operation and without assurance that a permit for the entire structure will be granted.

114.8 Posting of Permit: A true copy of the building permit shall be kept on the site of operations open to public inspection during the entire time of prosecution of the work and until the completion of the same.

114.9 Notice of Start: At least twenty-four (24) hours' notice of start of work under a building permit shall be given to the building official.

A TRUE COPY.      ATTEST:



ARTHUR H. DUFFETT  
CITY CLERK, PORTLAND, MAINE

DATED DEC 17 1975, 19\_\_

11. 30CA BASIC BUILDING CODE/1970

111.4 Inspection Reports: All inspection reports shall be in writing and shall be certified by the licensed authority, or responsible officer of the service, or the individual when expert inspection services are accepted. A label or mark of approval permanently fixed to the product indicating that factory inspection has been made shall be accepted in lieu of the aforesaid report in writing.

111.5 Final Inspection: Upon completion of the building or structure, and before issuance of the certificate of use and occupancy required in section 121, a final inspection shall be made and all violations of the approved plans and permit shall be noted and the holder of the permit shall be notified of the discrepancies.

Section 112.0 Right of Entry

In the discharge of his duties, the building official or his authorized representative shall have the authority to enter at any reasonable hour any building, structure or premises in the municipality for which a permit has been issued to enforce the provisions of the Basic Code.

112.1 Official Badge: He may adopt a badge of office for himself and assistants which shall be displayed for the purpose of identification.

112.2 Municipal Cooperation: The assistance and cooperation of police, fire, and health departments and all other municipal officials shall be available to him as required in the performance of his duties. (See section 404.)

Section 113.0 Application for Permit

113.1 When Permit is Required: It shall be unlawful to construct, enlarge, alter, remove or demolish a building, or change the occupancy of a building from one use group to another requiring greater strength, exitway or sanitary provisions; or to change to a prohibited use; or to install or alter any equipment for which provision is made or the installation of which is regulated by the Basic Code, without first filing an application with the building official in writing and obtaining the required permit therefor; except that ordinary repairs as defined in section 102 which do not involve any violation of the Basic Code shall be exempt from this provision.

113.2 Form of Application: The application for a permit shall be submitted in such form as the building official may prescribe and shall be accompanied by the required fee as prescribed in section 118.

113.3 By Whom Application is Made: Application for a permit shall be made by the owner or lessee of the building or structure, or agent of either, or by the licensed engineer or architect employed in connection with the proposed work. If the application is made by a person other than the owner in fee, it shall be accompanied by a duly verified affidavit of the owner or the qualified person making the application that the proposed work is authorized by the owner in fee and that the applicant is authorized

A TRUE COPY, ATTEST

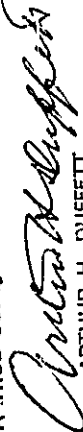
  
ARTHUR H. DUFFETT  
CITY CLERK, PORTLAND, MAINE

DATED DEC 17 1975

ADMINISTRATION AND ENFORCEMENT

to make such application. The full names and addresses of the owner, lessee, applicant, and of the responsible officers, if the owner or lessee is a corporate body, shall be stated in the application.

113.4 Description of Work: The application shall contain a general description of the proposed work, its location, the use and occupancy of all parts of the building or structure and of all portions of the site or lot not covered by the building, and such additional information as may be required by the building official.

113.5 Plans and Specifications: The application for the permit shall be accompanied by not less than two (2) copies of specifications and of plans drawn to scale, with sufficient clarity and detail dimensions to show the nature and character of the work to be performed. When quality of materials is essential for conformity to the Basic Code, specific information shall be given to establish such quality; and in no case shall the code be cited or the term "legal" or its equivalent be used as a substitute for specific information. The building official may waive the requirement for filing plans when the work involved is of a minor nature.

113.6 Plot Diagram: There shall also be filed a plot plan showing to scale the size and location of all the new construction and all existing structures on the site, distances from lot lines and the established street grades; and it shall be drawn in accordance with an accurate boundary line survey. In the case of demolition, the plot plan shall show all construction to be demolished and the location and size of all existing buildings and construction that are to remain on the site or plot.

113.7 Engineering Details: The building official may require adequate details of structural, mechanical and electrical work including computations, stress diagrams and other essential technical data to be filed. All engineering plans and computations shall bear the signature of the engineer or architect responsible for the design.

113.8 Amendments to Application: Subject to the limitations of section 113.9 amendments to a plan, application or other records accompanying the same may be filed at any time before completion of the work for which the permit is sought or issued; and such amendments shall be deemed part of the original application and shall be filed therewith.

113.9 Time Limitation of Application: An application for a permit for any proposed work shall be deemed to have been abandoned six (6) months after date of filing, unless such application has been diligently prosecuted or a permit shall have been issued; except that for reasonable cause, the building official may grant one or more extensions of time for additional periods not exceeding ninety (90) days each.

Section 114.0 Permits

114.1 Action on Application: The building official shall examine or cause to be examined all applications for permits and amendments thereto within a reasonable time after filing. If the application or the plans do not

A TRUE COPY, ATTEST

*Arthur H. Duffett*

ARTHUR H. DUFFETT  
CITY CLERK, FERTLAND, MAINE

DATED DEC 18 1975, 19



THE BOCA BASIC BUILDING CODE/1970

conform to the requirements of all pertinent laws, he shall reject such application in writing stating the reasons therefor. If he is satisfied that the proposed work conforms to the requirements of the Basic Code and all laws and ordinances applicable thereto, he shall issue a permit therefor as soon as practicable.

**114.2 Suspension of Permit:** Any permit issued shall become invalid if the authorized work is suspended or abandoned for a period of six (6) months after the time of commencing the work.

**114.3 Previous Approvals:** Nothing in the Basic Code shall require changes in the plans, construction or designated use of a building for which a lawful permit has been heretofore issued or otherwise lawfully authorized, and the construction of which shall have been actively prosecuted within ninety (90) days after the effective date of this ordinance; and the entire building shall be completed as authorized within two (2) years after the date of approval of the application.

**114.4 Signature to Permit:** The building official shall attach his signature to every permit or he may authorize a subordinate to affix such signature thereto.

**114.5 Approved Plans:** The building official shall stamp or endorse in writing both sets of corrected plans "Approved", and one set of such approved plans shall be retained by him and the other set shall be kept at the building site, open to inspection of the building official or his authorized representative at all reasonable times.

**114.6 Revocation of Permits:** The building official may revoke a permit or approval issued under the provisions of the Basic Code in case of any false statement or misrepresentation of fact in the application or on the plans on which the permit or approval was based.

**114.7 Approval in Part:** The building official may issue a permit for the construction of foundations or any other part of a building or structure before the entire plans and specifications for the whole building have been submitted, provided adequate information and detailed statements have been filed complying with all the pertinent requirements of the Basic Code. The holder of such permit for the foundations or other part of a building or structure shall proceed at his own risk with the building operation and without assurance that a permit for the entire structure will be granted.

**114.8 Posting of Permit:** A true copy of the building permit shall be kept on the site of operations open to public inspection during the entire time of prosecution of the work and until the completion of the same.

**114.9 Notice of Start:** At least twenty-four (24) hours' notice of start of work under a building permit shall be given to the building official.

A TRUE COPY, ATTEST

10

  
ARTHUR H. DUFFETT  
CITY CLERK, PORTLAND, MAINE

DATED DEC 17 1975, 19

D Street

April 21, 1976

Mr. Alfred Daigle  
D Street  
Peaks Island, ME 04108

cc: William Trobh, Atty  
465 Congress Street  
Portland, ME 04111

Dear Mr. Daigle:

Acting on a complaint by a neighbor, this office telephoned you, and informed you that the keeping of chickens in the R-3 Residential Zone in which your property is located, was in violation of Section 602.4.A of the Zoning Ordinance which does not list the keeping of chickens under allowable uses in that zone.

You were merely asked to dispose of the chickens at the earliest opportunity. However, you said you felt you were being harassed by this office, and let me assure you that you are not being harassed by this office, as we are merely acting on a complaint by a citizen, which we do practically every day of the year.

We are not at liberty to divulge the name of the complainant, on advice from the Corporation Counsel.

Very truly yours,

R. Lovell Brown  
Director

RLB/mt

A Street- Peaks Island  
(88-L-25)

Jan. 28, 1974

Al Daigle  
D Street  
Peaks Island

cc to: Lynn Hoar, A. Street  
Peaks Island

Dear Mr. Daigle:

Building permit to construct an additional room over existing enclosed porch is being issued subject to plans submitted with application in compliance with Building Code requirements as follows:

1. You do not state the depth of this addition, therefore this permit is being issued with the understanding that the porch walls that will support the room above will have 2x4's spaced not less than 16" o. c. from the plate to the sill.

2. There is no mention on your plans what you propose for floor joists on the second floor. I assume the floor joists will be on a 10' span resting in the center on a carrying partition supported on a carrying beam. These floor joists will need to be at least 2x6's, 16" o. c. If you propose to use a carrying beam, check with us first to see that the size of the beam is adequate to carry the floor load.

Very truly yours,

A. Allan Soule  
Asst. Director Building & Inspection Services

AAS:m

PERMIT ISSUED  
WITH LETTER

Building on A Street Property of Lynne Hoar.

Lot # 1

88-L-25 - 6800 sq ft, 54' front 136 deep

Permit for foundation and building Roof out

Bldg in off City Hall

Extending Roof

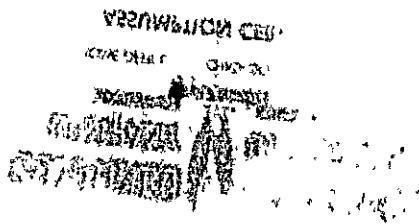

A ST, Peakdale 88. R. 25

RECEIVED  
JAN 28 1973  
DEPT. OF BLDG. INSP.  
CITY OF PORTLAND

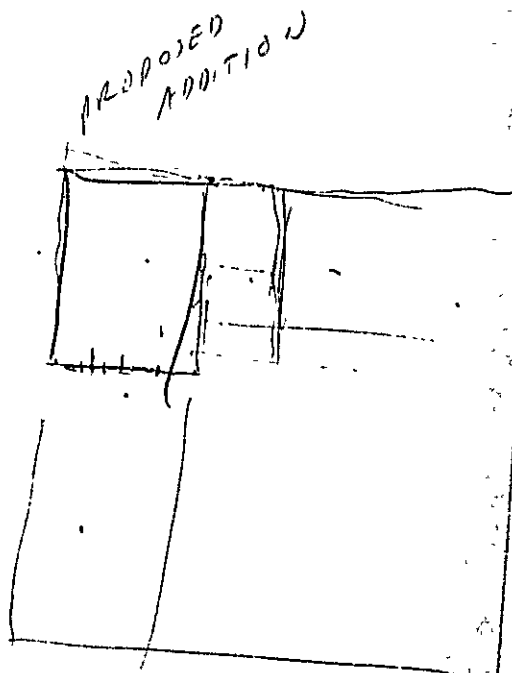
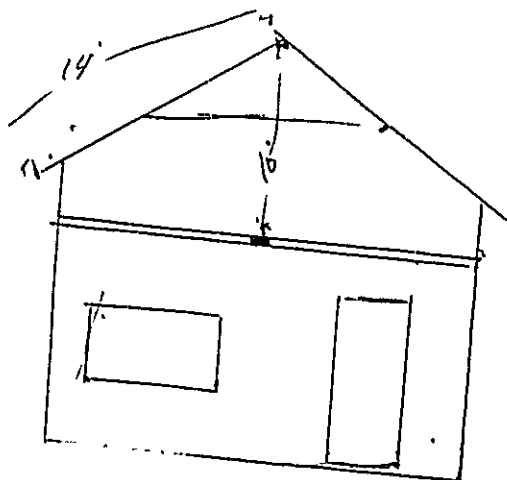

- 12 - 2x6x14 ~~rafters~~ Rafters
- 1 - 2x6x6 Ridge Pole
- 2 - 2x6x4 plates Ends
- 1 - 2x6x20 " across front
- 4x4 Corner Posts

Sill of House EXISTING

Fill with Concrete Block all around.  
2 Corner windows + Bulkhead

35ft Concrete Foundation EXISTING

**CITY OF PORTLAND, MAINE**  
**Application for Permit to Install Wires**

Permit No. **1290**  
 Issued **4/26/74**  
 ....., 19

Portland, Maine

To the City Electrician, Portland, Maine:

The undersigned hereby applies for a permit to install wires for the purpose of conducting electric current, in accordance with the laws of Maine, the Electrical Ordinance of the City of Portland, and the following specifications:

(This form must be completely filled out — Minimum Fee, \$1.00)

Owner's Name and Address **LYNN HOER PEAKS ISLAND** Tel. \_\_\_\_\_  
 Contractor's Name and Address **RICHARD BEMIS PEAKS ISLAND** Tel. **766-2809**  
 Location **BB-L-25 A, 5<sup>th</sup>** Use of Building \_\_\_\_\_  
 Number of Families **1** Apartments \_\_\_\_\_ Stores \_\_\_\_\_ Number of Stories \_\_\_\_\_  
 Description of Wiring: New Work **X** Additions \_\_\_\_\_ Alterations \_\_\_\_\_  
**INSTALL 100 AMP SINGLE PHASE SERVICE - 4 ROOMS ELEC HEAT**  
 Pipe .. Cable .. Metal Molding \_\_\_\_\_ BK Cable \_\_\_\_\_ Plug Molding (No. of feet) \_\_\_\_\_  
 No. Light Outlets \_\_\_\_\_ Plugs \_\_\_\_\_ Light Circuits \_\_\_\_\_ Plug Circuits \_\_\_\_\_  
 FIXTURES: No. \_\_\_\_\_ Fluor. or Strip Lighting (No. feet) \_\_\_\_\_  
 SERVICE: Pipe \_\_\_\_\_ Cable **L** Underground \_\_\_\_\_ No. of Wires **3** Size **2/2 & 1/4 SEC AL**  
 METERS: Relocated \_\_\_\_\_ Added \_\_\_\_\_ Total No Meters \_\_\_\_\_  
 MOTORS: Number \_\_\_\_\_ Phase \_\_\_\_\_ H. P. \_\_\_\_\_ Amps \_\_\_\_\_ Volts \_\_\_\_\_ Starter \_\_\_\_\_  
 HEATING UNITS: Domestic (Oil) \_\_\_\_\_ No. Motors \_\_\_\_\_ Phase \_\_\_\_\_ H.P. \_\_\_\_\_  
 Commercial (Oil) \_\_\_\_\_ No. Motors \_\_\_\_\_ Phase \_\_\_\_\_ H.P. \_\_\_\_\_  
 Electric Heat (No. of Rooms) **4**  
 APPLIANCES: No. Ranges \_\_\_\_\_ Watts \_\_\_\_\_ Brand Fees (Size and No.) \_\_\_\_\_  
 Elec. Heaters \_\_\_\_\_ Watts \_\_\_\_\_  
 Miscellaneous \_\_\_\_\_ Watts \_\_\_\_\_ Extra Cabinets or Panels \_\_\_\_\_  
 Transformers \_\_\_\_\_ Air Conditioners (No. Units) \_\_\_\_\_ Signs (No. Units) \_\_\_\_\_  
 Will commence \_\_\_\_\_ 19 .. Ready to cover in .. 19 .. Inspection .. 19 ..  
 Amount of Fee \$ **5.00** .....

Signed *Richard Bemis*

*will call*

DO NOT WRITE BELOW THIS LINE

SERVICE .	METER		GROUND			...
VISITS: 1	2	3	4	5	6	...
... 7	8	9	10	11	12	

REMARKS:  
*METER NOT SEPHD*  
 CR 205

INSPECTED BY *R. Libby* (OVER)

Sept. 4, 1975

To Whom It May Concern:

An inspection of the property at Upper "A" Street, Peaks Island owned by Mrs. Lynn DiFino Mills on August 27, 1975, showed the following violations:

- Violation #1 No permit obtained by Alfred Daigle. (Portland Code 30A-2-a)
- Violation #2 No State license held by Alfred Daigle. (State Statute 1973, Title 32, Chapter 17, Subchapter 3, Paragraph 1201)
- Violation #3 No cover on junction box. (National Electrical Code 370-18-c)
- Violation #4 Cord run thru floor. (National Electrical Code 400-B)
- Violation #5 No cover on breaker panel. (National Electrical Code 373-11-2)
- Violation #6 Wires spliced without a box. (National Electrical Code 300-15-b)
- Violation #7 No plates on receptacles. (National Electrical Code 370-15)
- Violation #8 No switch in bathroom. (National Electrical Code 210-26-a)
- Violation #9 No working space at panel. (National Electrical Code 110-16)

Copies of codes referred to are attached.

Francis Herbert, Jr.  
Asst. Electrical Inspector

VIOLATION #1.

CHAPTER 304

ELECTRICAL INSTALLATIONS

Section 304.1. There is hereby adopted for the purpose of regulating the construction, installation, alteration, repair, maintenance and removal of electric conductors and equipment installed within or on public and private buildings or other structures including mobile homes and recreational vehicles and other premises such as yards, carnival parking and other lots and industrial substations; for the purpose of regulating the connection of such installations to a supply of electricity and for the purpose of regulating any other outside conductors on the premises, The National Electrical Code, 1975 edition (as recommended by the National Fire Protection Association), which is adopted and approved and made a part of this Code as fully as if every word were printed herein; provided, however, that where there is a conflict between the rules and requirements of the National Electrical Code, 1975 edition, and the laws or this State or the ordinances of this City, such laws or ordinances shall control. Three (3) copies of said Code have been and are now on file in the office of the City Clerk available for public use, inspection and examination during normal working hours.

National  
Electrical Code  
Incorporated  
by reference  
304.1

Section 304.2.a. A permit must be procured from the Electrical Division of the Building and Inspection Services Department before commencing work upon the installation of wires for the purpose of conducting electric current for power, heating, illuminating, or signaling purposes, new service for metal siding, or for electrical appliances and apparatus in or upon public or private buildings, structures or premises either new or existing.

A TRUE COPY  
Permits  
Required  
ATTEST  
ARTHUR W. ROFFETT  
CITY CLERK, PORTLAND, OREGON

Section 304.2.b. A permit must be procured also from said Division before commencing work upon the alteration or the addition to, or both, of wires already installed and approved by the Electrical Inspector.

DATED 9-4-1975  
304.2.b

Section 304.3. An application for a permit, describing the work to be done, must be made in writing on standard forms provided by the Building Inspection Services Department by the person, firm or corporation performing the work. The application shall state the name of the person and the address where the installation is to be made, the nature of all work to be done and the name of the person, firm or corporation performing same. Where blueprints are required, these will be submitted before the permit is issued (other than for temporary power). The permit, when issued, shall be for such installation as described on same and no deviations shall be made from said permit without written or oral approval of the Electrical Inspector.

Application for  
permit  
304.3



VIOLATION #?

Revised Statutes 1973--Title 32

## ELECTRICIANS

### CHAPTER 17

#### SUBCHAPTER I

#### GENERAL PROVISIONS

#### SUBCHAPTER DI

#### LICENSES

##### § 1201. License required

No electrical installations shall be made except as provided in this chapter, unless made by an electrician or other person licensed by the board.

##### § 1202. Issuance of licenses

1. Application; qualifications. The board shall issue a license to any person who files a sworn application therefor and who meets the following qualifications:

A. For a journeyman electrician's or limited license at least 2 years' service as an apprentice or helper electrician, except that the board may give such credit as it deems justified toward such service for satisfactory completion of a course of instruction in the trade in a school approved by the board. For a master electrician's license at least one year's service as a journeyman electrician or at least 3 years' service as an apprentice or helper electrician;

B. Satisfactory passing of an examination conducted by said board as provided in section 1203 to determine his fitness to receive such license.

2. Apprentice or helper. The board may issue a license upon payment of a fee of \$1 to any person who applies therefor, without examination, provided said applicant submits evidence satisfactory to the board that he has entered the employ of a licensed electrician as

(b) Where a fixture canopy or pan is used, any combustible wall or ceiling finish exposed between the edge of the canopy or pan and the outlet box shall be covered with noncombustible material.

(c) Covers of outlet boxes having holes through which flexible cord pendants pass shall be provided with bushings designed for the purpose or shall have smooth, well-rounded surfaces on which the cords may bear. So-called hard-rubber or composition bushings shall not be used.

**370-16. Fastened to Gas Pipes.** Outlet boxes used where gas outlets are present shall be so fastened to the gas pipes as to be mechanically secure.

**370-17. Outlet Boxes.**

(a) **Boxes at Lighting Fixture Outlets.** Boxes used at lighting fixture outlets shall be designed for the purpose. At every outlet, used exclusively for lighting, the box shall be so designed or installed that a lighting fixture may be attached.

(b) **Floor Boxes.** Floor boxes especially approved for the purpose shall be used for receptacles located in the floor.

*Exception: Standard approved types of flush receptacle boxes shall be permitted where receptacles are located in elevated floors of show windows or other locations where the authority having jurisdiction judges them to be free from physical damage, moisture, and dirt.*

**370-18. Pull and Junction Boxes.** Boxes and conduit bodies used as pull or junction boxes shall comply with (a) through (c) of this Section.

(a) **Minimum Size.** For raceways 3/4 inch trade size or larger, containing conductors of #4 or larger, and for cables containing conductors of #4 or larger, the minimum dimensions of pull or junction boxes installed in a raceway or cable run shall comply with the following:

(1) **Straight Pulls.** In straight pulls, the length of the box shall not be less than 8 times the trade diameter of the largest raceway.

(2) **Angle or U Pulls.** Where angle or U pulls are made, the distance between each raceway entry inside the box and the opposite wall of the box shall not be less than 6 times the trade diameter of the largest raceway. This distance shall be increased for additional entries by the amount of the sum of the diameters of all other raceway entries on the same wall of the box. The distance between raceway entries enclosing the same conductor shall not be less than 6 times the trade diameter of the larger raceway.

*Exception: Where a conduit or cable entry is in the wall of a box or conduit body opposite to a removable cover and where the distance from that wall to the cover is in conformance with the Column for one wire per terminal in Table 373-6(a).*

When transposing cable size into raceway size in (a) (1) and (a) (2)

above, the minimum trade size raceway required for the number and size of conductors in the cable shall be used.

(3) Boxes of dimensions less than those required in (a) (1) and (a) (2) above shall be permitted for installations of combinations of conductors that are less than the maximum conduit fill (for conduits being used) permitted by Table 1, Chapter 9, provided the box has been approved for and is permanently marked with the maximum number and maximum size of conductors permitted.

*Exception: Terminal housings supplied with motors which shall comply with the provisions of Section 430-12.*

(b) **Conductors in Pull or Junction Boxes.** In pull box or junction boxes having any dimension over 6 feet, all conductors shall be cabled or racked up in an approved manner.

*See Section 373-6(c) for insulation of conductors at bushings.*

(c) **Covers.** All pull boxes, junction boxes, and fittings shall be provided with covers approved for the purpose. Where metal covers are used, they shall comply with the grounding requirements of Section 250-42.

(d) Where permanent barriers are installed in a box, each section shall be considered as a separate box.

**370-19. Junction, Pull and Outlet Boxes to Be Accessible.** Junction, pull and outlet boxes shall be so installed that the wiring contained in them can be rendered accessible without removing any part of the building or in underground circuits without excavating sidewalks, paving earth or other substance that is to be used to establish the finished grade.

*Exception: Boxes approved for the purpose shall be permitted where covered by gravel, light aggregate, or noncohesive granulated soil if their location is effectively identified and accessible for excavation.*

**C. Construction Specifications**

**370-20. Metal Outlet, Switch and Junction Boxes, and Fittings.** Metal outlet, switch and junction boxes, and fittings shall comply with (a) through (c) below.

(a) **Corrosion Resistant.** Metal boxes and fittings shall be corrosion-resistant or shall be well galvanized, enameled, or otherwise properly coated inside and out to prevent corrosion.

*See Section 300-6 for limitation in the use of boxes and fittings protected from corrosion solely by enamel.*

(b) **Thickness of Metal.** Sheet metal boxes and fittings not over 100 cubic inches in size shall be made from metal not less than No. 14 MSC. Cast-metal boxes of other than malleable iron shall have a wall thickness not less than 1/8 inch. Boxes of malleable iron shall have a wall thickness of not less than 3/32 inch.

VIOLATION #4

Table 400-4 (Continued)

Trade Name	Type Letter	Size AWG	No. of Conductors	Insulation	Insulation Thickness		Shield on Each Conductor	Outer Covering	Use
					AWG	Mils			
Elaster Cable	ET Sec. Note 6			Thermoplastic			Rayon	Three Cotton, Outer one Flame-Retardant & Moisture-Resist. See Note 4	Non-Hazardous Locations
	ETTB Sec. Note 6				14	30	None		
	ETP Sec. Note 6			Thermoplastic			Rayon	Thermoplastic	Hazardous Locations
	ETT Sec. Note 6			Thermoplastic			None	One Cotton and a Thermoplastic Jacket	

See Notes 1 through 9 preceding and following table.

See Note 5.

(Continued from page 222)

control and signaling circuits shall have one or more nonmetallic fillers or shall have a supporting filler of stranded steel wires having its own protective braid or cover. Cables exceeding 100 feet between supports shall have steel supporting fillers, except in locations subject to excessive moisture or corrosive vapors or gases. Where steel supporting fillers are used, they shall run straight through the center of the cable assembly and shall not be cabled with the copper strands of any conductor.

Types E, EO, EN, ET, ETP, ETLB, and ETT cables shall be permitted to incorporate in the construction No. 20 conductors formed as a pair, and covered with suitable shielding for telephone and other audio or higher frequency communication circuits. The insulation of the conductors shall be rubber or thermoplastic of thickness specified for the other conductors of the particular type of cable. The shield shall

have its own protective covering. Where used, this component shall be permitted to be incorporated in any layer of the cable assembly, and shall not run straight through the center.

7. A third conductor in these cables is for grounding purposes only.

8. The individual conductors of all cords, except those of heat resistant cords (Types AFC, AFPD, AFS, AFSJ, and CFPD), shall have a rubber or thermoplastic insulation, except that the grounding conductor where used shall be in accordance with Section 400-23(b). A rubber compound shall be vulcanized, except for heater cords (Types HPD and HSJ).

9. Where the voltage between any two conductors exceeds 300, but does not exceed 600, flexible cord of No. 10 and smaller shall have rubber or thermoplastic insulation on the individual conductors at least 45 mils in thickness, unless Type S, SO, ST, or STO cord is used.

400-6. **Marking.** Flexible cords and cables shall be marked by means of a printed tag attached to the coil reel or carton. The tag shall contain the information required in Section 310-11(a).

Types SJ, SJO, SJT, SJTO, S, SO, ST, and STO flexible cords shall be durably marked on the surface at intervals not exceeding 24 inches with the type designation, size, and number of conductors.

#### 400-7. Uses Permitted.

(a) Flexible cords and cables shall be used only for (1) pendants; (2) wiring of fixtures; (3) connection of portable lamps or appliances; (4) elevator cables; (5) wiring of cranes and hoists; (6) connection of stationary equipment to facilitate their frequent interchange; or (7) prevention of the transmission of noise or vibration; or (8) fixed or stationary appliances where the fastening means and mechanical connections are designed to permit removal for maintenance and repair; or (9) data processing cables as permitted by Section 645-2.

(b) Where used as permitted in sub-sections (a)(3), (a)(6), and (a)(8) of this Section, each flexible cord shall be equipped with an attachment plug and shall be energized from an approved receptacle outlet.

400-8. **Uses Not Permitted.** Flexible cords and cables shall not be used (1) as a substitute for the fixed wiring of a structure; (2) where run through holes in walls, ceilings, or floors; (3) where run through doorways, windows, or similar openings; (4) where attached to building surfaces; or (5) where concealed behind building walls, ceilings, or floors.

(b) **Strength.** The design and construction of cabinets and cutout boxes shall be such as to secure ample strength and rigidity. If constructed of sheet steel, the metal shall be of not less than No. 16 MSG.

(c) **Nonmetallic Cabinets.** Nonmetallic cabinets shall be submitted for approval prior to installation.

**373-11. Spacing.** The spacing within cabinets and cutout boxes shall comply with (a) through (d) below.

(a) **General.** Spacing within cabinets and cutout boxes shall be sufficient to provide ample room for the distribution of wires and cables placed in them, and for a separation between metal parts of devices and apparatus mounted within them as follows:

(1) **Base.** Other than at points of support, there shall be an air space of at least 1/16 inch between the base of the device and the wall of any metal cabinet or cutout box in which the device is mounted.

(2) **Doors.** There shall be an air space of at least one inch between any live metal part, including live metal parts of enclosed fuses, and the door.

*Exception: Where the door is lined with an approved insulating material or is of a thickness of metal not less than No. 12 MSG, the air space shall not be less than 1/2 inch.*

(3) **Live Parts.** There shall be an air space of at least 1/2 inch between the walls, back, gutter partition, if of metal, or door of any cabinet or cutout box and the nearest exposed current-carrying part of devices mounted within the cabinet where the voltage does not exceed 250. This spacing shall be increased to at least one inch where the voltage exceeds 250.

*Exception: As permitted in (1) or (2) above.*

(b) **Switch Clearance.** Cabinets and cutout boxes shall be deep enough to allow the closing of the doors when 30-ampere branch-circuit panelboard switches are in any position, when combination cutout switches are in any position; or when other single-throw switches are opened as far as their construction will permit.

(c) **Wiring Space.** Cabinets and cutout boxes that contain devices or apparatus connected within the cabinet or box to more than 8 conductors, including those of 6 inch circuits, meter loops, sub-feeder circuits, power circuits, and similar circuits, but not including the supply circuit or a continuation thereof, shall have back-wiring spaces or one or more side-wiring spaces, side gutters, or wiring compartments.

(d) **Wiring Space—Enclosure.** Side-wiring spaces, side gutters, or side-wiring compartments of cabinets and cutout boxes shall be made tight enclosures by means of covers, barriers, or partitions extending from the bases of the devices, contained in the cabinet to the door, frame, or sides of the cabinet.

*Exception: Where the enclosure contains only those conductors that are led from the cabinet at points directly opposite their terminal connections to devices within the cabinet.*

Partially enclosed back-wiring spaces shall be provided with covers to complete the enclosure. Wiring spaces that are required by (c) above, and that are exposed when doors are open, shall be provided with

covers to complete the enclosure. Where adequate space is provided for feed-through conductors and for splices as required in Section 373-8 Exception, additional barriers shall not be required.

## ARTICLE 374 — AUXILIARY GUTTERS

**374-1. Use.** Auxiliary gutters shall be permitted to supplement wiring spaces at meter centers, distribution centers, switchboards, and similar points of wiring systems and may enclose conductors or busbars, but shall not be used to enclose switches, overcurrent devices, appliances, or other similar equipment.

**374-2. Extension Beyond Equipment.** An auxiliary gutter shall not extend a greater distance than 30 feet beyond the equipment which it supplements.

*Exception: As provided in Section 620-35 for elevators.*

For wireways, see Article 362. For busways, see Article 364.

**374-3. Supports.** Gutters shall be supported throughout their entire length at intervals not exceeding 5 feet.

**374-4. Covers.** Covers shall be securely fastened to the gutter.

**374-5. Number of Conductors.** Auxiliary gutters shall not contain more than 30 current-carrying conductors at any cross section. The sum of the cross-sectional areas of all contained conductors at any cross section of an auxiliary gutter shall not exceed 20 percent of the interior cross-sectional area of the auxiliary gutter.

*Exception No. 1: As provided in Section 620-35 for elevators.*

*Exception No. 2: Conductors for signaling circuits or controller conductors between a motor and its starter and used only for starting duty shall not be considered as current-carrying conductors.*

*Exception No. 3: Where the correction factors specified in Note 8 to Tables 310-16 through 310-19 are applied, there shall be no limit on the number of current carrying conductors, but the sum of the cross-sectional area of all contained conductors at any cross section of the auxiliary gutter shall not exceed 20 percent of the interior cross-sectional area of the auxiliary gutter.*

**374-6. Ampacity of Conductors.** Where the number of current-carrying conductors contained in the auxiliary gutter is 30 or less, the correction factors specified in Note 8 of Tables 310-16 through 310-19 shall not apply. The current carried continuously in bare copper bars in auxiliary gutters shall not exceed 1000 amperes per square inch of cross section of the conductor. For aluminum bars, the current carried continuously shall not exceed 700 amperes per square inch of cross section of the conductor.

**374-7. Clearance of Bare Live Parts.** Bare conductors shall be securely and rigidly supported so that the minimum clearance between bare current-carrying metal parts of opposite polarities mounted on the same surface will not be less than 2 inches, nor less than one inch for parts

posed to widely different temperatures, as in refrigerating or cold-storage plants, circulation of air from a warmer to a colder section through a raceway shall be prevented.

(b) Expansion Joints. Raceways shall be provided with expansion joints where necessary to compensate for thermal expansion and contraction.

300-9. Grounding Metal Enclosures. Metal raceways, boxes, cabinets, cable armor, and fittings shall be grounded as required in Article 250.

300-10. Electrical Continuity of Metal Raceways and Enclosures. Metal raceways, cable armor, and other metal enclosures for conductors shall be metallically joined together into a continuous electric conductor, and shall be so connected to all boxes, fittings, and cabinets as to provide effective electrical continuity. Raceways and cable assemblies shall be mechanically secured to boxes, fittings, cabinets, and other enclosures, except as provided for nonmetallic boxes in Section 370-7(c).

300-11. Secured in Place. Raceways, cable assemblies, boxes, cabinets, and fittings shall be securely fastened in place, unless otherwise provided for specific purposes elsewhere in this Code.

See Article 318 for cable trays.

300-12. Mechanical Continuity — Raceways and Enclosures. Metal or nonmetallic raceways, cable armor, and cable sheaths shall be continuous between cabinets, boxes, fittings, or other enclosures or outlets.

300-13. Mechanical and Electrical Continuity — Conductors.

(a) Conductors shall be continuous between outlets, devices, etc., and there shall be no splice or tap within a raceway itself.

*Exception No. 1: As provided in Section 374-8 for auxiliary gutters.*

*Exception No. 2: As provided in Section 362-6 for wireways.*

*Exception No. 3: As provided in Section 300-15(a), Exception No. 1 for boxes or fittings.*

*Exception No. 4: As provided in Section 352-7 for metal surface raceways.*

(b) In multiwire circuits the continuity of an identified grounded conductor shall not be dependent upon device connections, such as lamp-holders, receptacles, etc., where the removal of such devices would interrupt the continuity.

300-14. Length of Free Conductors at Outlets and Switch Points. At least 6 inches of free conductor shall be left at each outlet and switch point for splices or the connection of fixtures or devices.

*Exception: Conductors that are not spliced or terminated at the let or switch point.*

300-15. Boxes or Fittings — Where Required.

(a) Box or Fitting. A box or fitting shall be installed at each conductor splice connection point, outlet, switch point, junction point, or pull point for the connection of conduit, electrical metallic tubing, surface raceway, or other raceways.

*Exception No. 1: A box or fitting shall not be required for a conductor splice connection in surface raceways, wireways, header ducts, or utility*

outlet assemblies, and auxiliary gutters, cable trays and conduit bodies having removable covers which are accessible after installation.

*Exception No. 2: As permitted in Section 410-31 where a fixture approved for the purpose is used as a raceway.*

(b) Box Only. A box shall be installed at each conductor splice connection point, outlet, switch point, junction point, or pull point for the connection of metal-clad cable, mineral-insulated metal-sheathed cable, aluminum-sheathed cable, copper-sheathed cable, nonmetallic-sheathed cable, or other cables, at the connection point between any such cable system and a raceway system and at each outlet and switch point for concealed knob-and-tube wiring.

*Exception No. 1: As permitted by Section 336-11 for insulated outlet devices supplied by nonmetallic-sheathed cable.*

*Exception No. 2: As permitted by Section 410-62 for roses.*

*Exception No. 3: Where accessible fittings approved for the purpose are used for straight-through splices in mineral-insulated metal-sheathed cable.*

*Exception No. 4: Where cables enter or exit from conduit or tubing which is used to provide cable support or protection against physical damage.*

*Exception No. 5: A device approved for the purpose having brackets that securely fasten the device in walls or ceilings of frame construction for use with nonmetallic-sheathed cable, shall be permitted without a separate box.*

See Sections 336-5, Exception No. 2, 336-11, 345-10, 550-8(d), and 551-15(a) Exception.

300-16. Raceway or Cable to Open or Concealed Wiring.

(a) A box or terminal fitting having a separately bushed hole for each conductor shall be used wherever a change is made from conduit, electrical metallic tubing, nonmetallic-sheathed cable, metal-clad cable, aluminum-sheathed cable, or mineral-insulated metal-sheathed cable and surface raceway wiring to open wiring or to concealed knob-and-tube wiring. A fitting used for this purpose shall contain no taps or splices and shall not be used at fixture outlets.

(b) A bushing shall be permitted in lieu of a box or terminal fitting at the end of a conduit or electrical metallic tubing where the raceway terminates behind an open (unenclosed) switchboard or at an unenclosed control and similar equipment. The bushing shall be of the insulating type for other than lead-sheathed conductors.

300-17. Number and Size of Conductors in Raceway. The number and size of conductors in any raceway shall not be more than will permit dissipation of heat and ready installation or withdrawal of the conductors without damage to the conductors or to their insulation.

See the following Sections of this Code: conduit, Sections 345-7 and 345-6; electrical metallic tubing, 348-6; flexible metal conduit, 350-3; liquid-tight flexible metal conduit, 351-4; surface raceways, 352-4 and 352-25; under-floor raceways, 354-5; cellular metal floor raceways, 356-5; cellular concrete floor raceways, 358-9; wireways, 362-5; auxiliary gutters, 374-5; fixture wire, 402-7; theaters, 520-5; signs, 600-21(d); elevators, 620-33; sound recording, 631-3 and 640-4; Class 1, Class 2, and Class 3 circuits, Article 725; and fire protective signaling circuits, Article 760.

The number of conductors permitted shall be the maximum number permitted by Table 1, Chapter 9, for the conduit to which it is attached.

Conduit bodies having provisions for no more than two conduit entries shall not contain splices, taps, or devices.

**370.7. Conductors Entering Boxes or Fittings.** Conductors entering boxes or fittings shall be protected from abrasion, and shall comply with (a) through (d) below.

(a) **Openings to Be Closed.** Openings through which conductors enter shall be adequately closed.

(b) **Metal Boxes and Fittings.** Where metal outlet boxes or fittings are installed with open wiring or concealed knob-and-tube wiring, conductors shall enter through insulating bushings or, in dry places, through flexible tubing extending from the last insulating support and firmly secured to the box or fitting. Where raceway or cable is installed with metal outlet boxes or fittings, the raceway or cable shall be secured to such boxes and fittings.

(c) **Nonmetallic Boxes.** Where nonmetallic boxes are used with open wiring or concealed knob-and-tube wiring, the conductors shall enter through individual holes. Where flexible tubing is used to encase the conductor, the tubing shall extend from the last insulating support and may be run into the box or terminate at the wall of the box. If nonmetallic-sheathed cable is used, the cable assembly shall enter the box through a knockout opening. Clamping of individual conductors or cables to the box shall not be required where supported within 8 inches of the box. Where rigid nonmetallic conduit is installed with nonmetallic boxes or fittings, the conduit shall be secured to such boxes and fittings in an approved manner.

(d) **Conductors No. 4 AWG or Larger.** Installation shall comply with Section 373-6(c).

**370.8. Unused Openings.** Unused openings in boxes and fittings shall be effectively closed to afford protection substantially equivalent to that of the wall of the box or fitting. Metal plugs or plates used with nonmetallic boxes or fittings shall be recessed at least  $\frac{1}{4}$  inch from the outer surface.

**370.9. Boxes Enclosing Flush Devices.** Boxes used to enclose flush devices shall be of such design that the devices will be completely enclosed on back and sides, and that substantial support for the devices will be provided. Screws for supporting the box shall not be used in attachment of the device contained therein.

**370.10. In Wall or Ceiling.** In walls or ceilings of concrete, tile, or other noncombustible material, boxes and fittings shall be so installed that the front edge of the box or fitting will not set back of the finished

## ARTICLE 370—BOXES AND FITTINGS

70-211

surface more than  $\frac{1}{4}$  inch. In walls and ceilings constructed of wood or other combustible material, outlet boxes and fittings shall be flush with the finished surface or project therefrom.

**370.11. Repairing Plaster.** Plaster surfaces that are broken or incomplete shall be repaired so there will be no gaps or open spaces at the edge of the box or fitting.

*Exception: On walls or ceilings of concrete, tile, or other noncombustible material.*

**370.12. Exposed Surface Extensions.** In making an exposed surface extension from an existing outlet of concealed wiring, a box or an extension ring shall be mounted over the original box and electrically and mechanically secured to it.

**370.13. Supports.** Boxes shall be securely and rigidly fastened to the surface upon which they are mounted, or securely and rigidly embedded in concrete or masonry. Boxes shall be supported from a structural member of the building either directly or by using a substantial and approved metal or wooden brace, or shall be supported as is otherwise provided in this Section. If of wood, the brace shall not be less than nominal one-inch thickness. If of metal it shall be corrosion-resistant and shall not be less than No. 24 MSG.

Where mounted in new walls in which no structural members are provided or in existing walls in previously occupied buildings, boxes shall not over 100 cubic inches in size, specifically approved for the purpose, shall be affixed with approved anchors or clamps so as to provide a rigid and secure installation.

Threaded boxes or fittings not over 100 cubic inches in size that do not contain devices or support fixtures shall be considered adequately supported if two or more conduits are threaded into the box wrench-tight and are supported within 3 feet of the box on two or more sides as is required by this Section.

Threaded boxes or fittings not over 100 cubic inches in size shall be considered to be adequately supported if two or more conduits are threaded into the box wrench-tight and are supported as required by this Section within 18 inches of the box.

**370.14. Depth of Outlet Boxes.** No box shall have an internal depth of less than  $\frac{1}{2}$  inch. Boxes intended to enclose flush devices shall have an internal depth of not less than  $1\frac{5}{16}$  inch.

**370.15. Covers and Canopies.** In completed installations each outlet box shall have a cover, faceplate, or fixture canopy.

(e) Nonmetallic or metal covers and plates shall be permitted with nonmetallic outlet boxes. Where metal covers or plates are used, they shall comply with the grounding requirements of Section 250-42. See Section 410-18 for metal faceplates.

VIOLATION #7

Table 210-24

Summary of Branch-Circuit Requirements

(Type FEP, FEPE, RUW, SA, T, TW, FH, RUM, RUV, RHH, THHN, THW, THWN, and XHHW conductors in raceway or cable.)

CIRCUIT RATING	15 Amp	20 Amp	30 Amp	40 Amp	50 Amp
CONDUCTORS: (Min Size)					
Circuit Wires*	14	12	10	8	6
Taps	14	14	14	12	12
Fixture Wires and Cords:					
	Refer to Section 240-4				
OVERCURRENT PROTECTION	15 Amp	20 Amp	30 Amp	40 Amp	50 Amp
OUTLET DEVICES: Lampholders	Any Type	Any Type	Heavy Duty 30 Amp	Heavy Duty 40 or 50 Amp	Heavy Duty 50 Amp
Permitted Receptacle Rating**	15 Max Amp	15 or 20 Amp			
MAXIMUM LOAD	15 Amp	20 Amp	30 Amp	40 Amp	50 Amp
PERMISSIBLE LOAD	Refer to Section 210-23(a)	Refer to Section 210-23(c)	Refer to Section 210-23(b)	Refer to Section 210-23(c)	Refer to Section 210-23(c)

\* These ampacities are for copper conductors where derating is not required. See Tables 310-16 through 310-19.

\*\* For receptacle rating of cord-connected electric-discharge lighting fixtures see Section 410-14.

(b) Dwelling-Type Occupancies. In every kitchen, family room, dining room, breakfast room, living room, parlor, library, den, sun room, bedroom, recreation room, or similar rooms, receptacle outlets shall be installed so that no point along the floor line in any wall space is more than 5 feet, measured horizontally, from an outlet in that space, including any wall space 2 feet or more in width and the wall space occupied by sliding panels in exterior walls. The wall space afforded by fixed room dividers, such as free-standing bar-type counters, shall be included in the 6-foot measurement.

In kitchen and dining areas a receptacle outlet shall be installed at each counter space wider than 12 inches. Counter top spaces separated by range tops, refrigerators, or sinks shall be considered as separate counter top spaces. Receptacles rendered inaccessible by the installation of stationary appliances shall not be considered as these required outlets.

Receptacle outlets shall, insofar as practicable, be spaced equal distances apart. Receptacle outlets in floors shall not be counted as part of the required number of receptacle outlets unless located close to the wall.

At least one wall receptacle outlet shall be installed in the bathroom adjacent to the basin location.

For a one-family dwelling, at least one receptacle outlet shall be installed outdoors.

VIOLATION: #8

At least one receptacle outlet shall be installed in each basement and attached garage.

Outlets in other sections of the dwelling for special appliances, such as laundry equipment, shall be placed within 6 feet of the intended location of the appliance.

At least one receptacle outlet shall be installed for the laundry.

*Exception No. 1* In a dwelling unit that is an apartment or living area in a multifamily building where laundry facilities are provided on the premises that are available to all building occupants, a laundry receptacle shall not be required.

*Exception No. 2* In other than single-family dwellings where laundry facilities are not to be installed or permitted, a laundry receptacle shall not be required.

*Exception No. 3* A dwelling that is a unit in a hotel, motel, motor court, or motor hotel, a laundry receptacle shall not be required.

As used in this Section a "wall space" shall be considered a wall unbroken along the floor line by doorways, fireplaces, and similar openings. Each wall space two or more feet wide shall be treated individually and separately from other wall spaces within the room. A wall space shall be permitted to include two or more walls of a room (around corners) where unbroken at the floor line.

The purpose of this requirement is to minimize the use of cords across doorways, fireplaces, and similar openings.

The receptacle outlets required by this Section shall be in addition to any receptacle that is part of any lighting fixture or appliance, located within cabinets or cupboards, or located over 5½ feet above the floor.

(c) Guest Rooms. Guest rooms in hotels, motels, and similar occupancies shall have receptacle outlets installed in accordance with (b) above.

*Exception* In rooms of hotels and motels, receptacle outlets may be located convenient for the permanent furniture layout.

(d) Show Windows. At least one receptacle outlet shall be installed directly above a show window for each 12 linear feet or major fraction thereof of show window area measured horizontally at its maximum width.

210-26. Lighting Outlets Required. Lighting outlets shall be installed where specified in (a) and (b) below:

(a) Dwelling-Type Occupancies. At least one wall switch controlled lighting outlet shall be installed in every habitable room; in hallways, stairways, and attached garages; and at outdoor entrances.

At least one lighting outlet shall be installed in an attic, underfloor space, utility room and basement where used for storage or containing equipment requiring servicing.

*Exception No. 1* In habitable rooms, other than kitchens or bathrooms, one or more receptacles controlled by a wall switch shall be permitted in lieu of lighting outlets.

*Exception No. 2* In hallways, stairways, and at outdoor entrances remote, central, or automatic control of lighting shall be permitted.

deteriorating effect on the conductors or equipment; nor where exposed to excessive temperatures.

See Section 300-6 for protection against corrosion.

Control equipment, utilization equipment, and busways approved for use in dry locations only shall be protected against permanent damage from the weather during building construction.

**110-12 Mechanical Execution of Work** Electric equipment shall be installed in a neat and workmanlike manner.

**110-13. Mounting and Cooling of Equipment.**

(a) **Mounting.** Electric equipment shall be firmly secured to the surface on which it is mounted. Wooden plugs driven into holes in masonry, concrete, plaster, or similar materials shall not be used.

(b) **Cooling.** Electrical equipment which depends upon the natural circulation of air and convection principles for cooling of exposed surfaces shall be installed so that room air flow over such surfaces is not prevented by walls or by adjacent installed equipment. For equipment designed for floor mounting, clearance between top surfaces and adjacent surfaces shall be provided to dissipate rising warm air.

Electrical equipment provided with ventilation openings shall be installed so that walls or other obstructions do not prevent the free circulation of air through the equipment.

**110-14. Electrical Connections.** Because of different characteristics of copper and aluminum, devices such as pressure terminal or pressure splicing connectors and soldering lugs shall be suitable for the material of the conductor and shall be properly installed and used. Conductors of dissimilar metals shall not be intermixed in a terminal or splicing connector where physical contact occurs between dissimilar conductors (such as copper and aluminum, copper and copper-clad aluminum, or aluminum and copper-clad aluminum), unless the device is suitable for the purpose and conditions of use. Materials such as solder, fluxes, inhibitors, and compounds, where employed, shall be suitable for the use and shall be of a type which will not adversely affect the conductors, installation, or equipment.

(a) **Terminals.** Connection of conductors to terminal parts shall insure a thoroughly good connection without damaging the conductors and shall be made by means of pressure connectors (including screw-type), solder lugs, or splices to flexible leads.

*Exception.* Connection by means of wire binding screws or studs and nuts having upturned lugs or equivalent shall be permitted for No. 10 or smaller conductors.

Terminal or more than one conductor and terminals used to connect aluminum shall be of a type approved for the purpose.

(b) **Splices.** Conductors shall be spliced or joined with splicing devices suitable for the use or by brazing, welding, or soldering with a fusible metal or alloy. Soldered splices shall first be so spliced or joined as to be mechanically and electrically secure without solder and then soldered. All splices and joints and the free ends of conductors shall be covered with an insulation equivalent to that of the conductors or with an insulating device suitable for the purpose.

**110-16 Working Space About Electric Equipment (600 Volts or Less, No Arcs)** Sufficient access and working space shall be provided and maintained about all electric equipment to permit ready and safe operation and maintenance of such equipment.

(a) **Working Clearances.** Except as elsewhere required or permitted in this Code, the dimension of the working space in the direction of access to live parts operating at 600 volts or less and likely to require examination, adjustment, servicing, or maintenance while alive, shall not be less than indicated in Table 110-16(a). In addition to the dimensions shown in Table 110-16(a), the work space shall not be less than 30 inches wide in front of the electric equipment. Distances shall be measured from the live parts if such are exposed or from the enclosure front or opening if such are enclosed. Concrete, brick, or tile walls shall be considered as grounded.

Table 110-16(a). Working Clearances

Voltage to Ground	Minimum clear distance (feet)		
	Condition 1	2	3
0-150	2½	2½	3
151-600	2½	3½	4

Where "Conditions" are as follows:

1. Exposed live parts on one side and no live or grounded parts on the other side of the working space, or exposed live parts on both sides effectively guarded by suitable wood or other insulating materials. Insulated wire or insulated busbars operating at not over 300 volts shall not be considered live parts.
2. Exposed live parts on one side and grounded parts on the other side.
3. Exposed live parts on both sides of the work space (not guarded as provided in Condition 1) with the operator between.

*Exception No. 1: Working space shall not be required in back of assemblies, such as dead-front switchboards or motor control centers where there are no renewable or adjustable parts such as fuses or switches on the back and where all connections are accessible from locations other than the back.*

*Exception No. 2: By special permission smaller spaces may be permitted where it is judged that the particular arrangement of the installation will provide adequate accessibility.*

(b) **Clear Spaces.** Working space required by this Section shall not be used for storage. When normally enclosed live parts are exposed for inspection or servicing, the working space, if in a passageway or general open space, shall be suitably guarded.

(c) **Access and Entrance to Working Space.** At least one entrance of sufficient area shall be provided to give access to the working space about electric equipment.



CELLAR

NO COVER ON JUNCTION BOX  
SPICE IN RANGE RUN - NO COVERS FOR RANGE TOP, OVEN  
DRYER RUN THROUGH FLOOR - NOT FASTENED  
WASHER RUN THROUGH FLOOR - NO COVER ON BX

NO COVER ON PANEL NO BX COVER, 5 NEW CIR., NO CLEARANCE

PIG TAIL LIGHT IN BATH ROOM - NO SW

LIVING Rm	3 PC. ELEC. HEAT	} FIRST FLOOR	REF. EXT. WIRE
BD Rm -	1 " " "		SPARE FOR LIGHT NO BX OR NUTS
Bath Rm.	1 " " "		

HALL LIGHT WIRED SOU

NO PATES ON RECP.

1 PC HEAT IN EACH BD RM - 3 RMS

~~25 PYA  
Sam - Joe Pembler 257~~

Pleasant Ave.

Alfred Dingle - Belle Smith  
Children

Syracuseville

Pleasant Ave.

# COMBAT, INC.

Maine's Consumer Action Organization

P.O. BOX 4366, STATION A  
PORTLAND, MAINE 01101  
207-772 3710

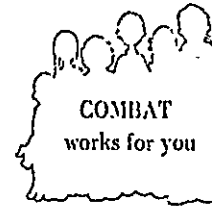

August 20, 1975

Mr. Michael Feldman  
Attorney Generals Office  
Consumer Fraud Div.  
Augusta, Maine 04330

## Fact Sheet:

### Complainants:

- 1.) Mrs. Lynne DiBiase Mills  
Upper F. Street  
Peaks Island, Maine 04108
- 2.) Mrs. Peter Licholai  
90 G 1 Oaklawn Rd.  
Peaks Island, Maine 04108

### Person complained against:

Alfred M. Daigle  
D Street  
Peaks Island, Maine 04108

- 3.) Other individuals who are unknown or unwilling to join as complainants at this time.

## Facts:

Mr. Daigle has been and is continuing to do home repairs and general contracting on a part-time basis. He is employed full time as a sheriff for Cumberland County. His charge to the two complainants totaled \$12,300. all of which has been paid. His contract with Mrs. Mills for \$9,500. (attached) has not been completed and the work done to date has been sub-standard, leading to major hazards; ie faulty wiring, collapsed ceiling, frozen pipes, leaking roof, etc.

Mr. Daigle's work for Mrs. Licholai consisted of a new foundation, and roof at her summer cottage for \$2,800. (attached) The letter from Portland's Building and Inspection Services details the improper manner of work.

Mr. Daigle in all cases has represented himself as a plumber and electrician, even though he is not licenced to do either. He has done his work without the proper permits or with permits for a lesser amount than the actual value of the work.

## Desired Action:

- 1.) Injunctive relief to stop Mr. Daigle from doing any further contracting.
- 2.) Restitution for the complainants for the improper work done or work not attempted.

COMBAT Investigator, Ricky Brunette

smg

COPY

# COMBAT, INC.

Maine's Consumer Action Organization

P.O. BOX 4366, STATION A  
PORTLAND, MAINE 04101  
207-772-3710

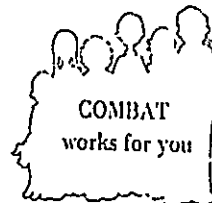

August 20, 1975

Mr. Michael Feldman  
Attorney General's Office  
Consumer Fraud Div.  
Augusta, Maine 04330

## Fact Sheet:

### Complainants:

- 1.) Mrs. Lynne DiBiase Mills  
Upper A Street  
Peaks Island, Maine 04108
- 2.) Mrs. Peter Licholai  
90 G 1 Oaklawn Rd.  
Peaks Island, Maine 04108
- 3.) Other individuals who are unknown or unwilling to join as complainants at this time.

### Person complained against:

Alfred M. Daigle  
D Street  
Peaks Island, Maine 04108

## Facts:

Mr. Daigle has been and is continuing to do home repairs and general contracting on a part-time basis. He is employed full time as a sheriff for Cumberland County. His charge to the two complainants totaled \$12,300, all of which has been paid. His contract with Mrs. Mills for \$9,500. (attached) has not been completed and the work done to date has been sub-standard, leading to major hazards; ie faulty wiring, collapsed ceiling, frozen pipes, leaking roof, etc.

Mr. Daigle's work for Mrs. Licholai consisted of a new foundation, and roof at her summer cottage for \$2,800. (attached) The letter from Portland's Building and Inspection Services details the improper manner of work.

Mr. Daigle in all cases has represented himself as a plumber and electrician, even though he is not licenced to do either. He has done his work without the proper permits or with permits for a lesser amount than the actual value of the work.

## Desired Action:

- 1.) Injunctive relief to stop Mr. Daigle from doing any further contracting.
- 2.) Restitution for the complainants for the improper work done or work not attempted.

COMBAT Investigator, Ricky Brunette

smg

COPY

**COMBAT, INC.**  
Maine's Consumer Action Organization

P.O. BOX 4366, STATION A  
PORTLAND, MAINE 04101  
207-772-3710

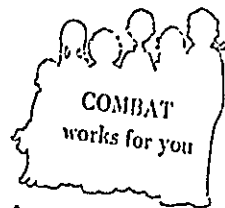

August 20, 1975

Mr. Michael Feldman  
Attorney General's Office  
Consumer Fraud Div.  
Augusta, Maine 04330

Fact Sheet:

Complainants:

- 1.) Mrs. Lynne DiBiase Mills  
Upper A Street  
Peaks Island, Maine 04108
- 2.) Mrs. Peter Licholai  
90 G 1 Oaklawn Rd.  
Peaks Island, Maine 04108
- 3.) Other individuals who are unknown or unwilling to  
join as complainants at this time.

Person complained against:

Alfred M. Daigle  
D Street  
Peaks Island, Maine 04108

Facts:

Mr. Daigle has been and is continuing to do home repairs and general contracting on a part-time basis. He is employed full time as a sheriff for Cumberland County. His charge to the two complainants totaled \$12,300. all of which has been paid. His contract with Mrs. Mills for \$9,500. (attached) has not been completed and the work done to date has been sub-standard, leading to major hazards; ie faulty wiring, collapsed ceiling, frozen pipes, leaking roof, etc.

Mr. Daigle's work for Mrs. Licholai consisted of a new foundation, and roof at her summer cottage for \$2,800. (attached) The letter from Portland's Building and Inspection Services details the improper manner of work.

Mr. Daigle in all cases has represented himself as a plumber and electrician, even though he is not licenced to do either. He has done his work without the proper permits or with permits for a lesser amount than the actual value of the work.

Desired Action:

- 1.) Injunctive relief to stop Mr. Daigle from doing any further contracting.
- 2.) Restitution for the complainants for the improper work done or work not attempted.

COMBAT Investigator, Ricky Brunette

smg

copy



1429



81 Street, Peaks

Apr 4, 1925

*Wm M Curtis*  
*88-2-25*  
*3250*

Receipt

of

Money

paid

to

me

for

the

sum

of

...

...

...

...

...

...

...

...

...

...

...

...

...

...

...

Received of ...

...