

BRACKETT AVE., PEAKS ISLAND

88-L-5



Location, ownership and detail must be correct, complete and legible. Separate application required for every building. Plans must be filed with this application.

APPLICATION FOR PERMIT TO BUILD

(3D CLASS BUILDING)

Portland, Me., April 13, 1921 19

To THE
INSPECTOR OF BUILDINGS

The undersigned hereby applies for a permit to build, according to the following Specifications:—

Location Brackett Avenue, Peaks Island Wd. 1

Name of owner is? Mrs Graco E Hall Address Peaks Island

Name of mechanic is? Charles B Hall " Peaks Island

Name of architect is? _____ " _____

Proposed occupancy of building (purpose)? cottage

If a dwelling or tenement house, for how many families? 1

Are there to be stores in lower story? _____ No. _____

Size of lot, No. of feet front? _____, No. of feet rear? _____; No. of feet deep? _____

Size of building, No. of feet front? 18ft; No. of feet rear? 18ft; No. of feet deep? 18ft

No. of stories, front? 1 1/2; rear? _____

No. of feet in height from the mean grade of street to the highest part of the roof? 20ft

Distance from lot lines, front? _____ feet; side? _____ feet; side? _____ feet; rear? _____ feet

Firestop to be used? 308

Will the building be erected on solid or filled land? _____

Will the foundation be laid on earth, rock or piles? _____

If on piles, No. of rows? _____ distance on centres? _____ length of? _____

Diameter, top of? _____ diameter, bottom of? _____

Size of posts? 4x6 Studding 2x6 16 0 0 Sills 4x8 Rock Parters 2x6 24 0 0 Girders 2x8

" girts? 4x4

" floor timbers? 1st floor 2x8, 2d _____, 3d _____, 4th _____

O. C. " " " 16, " _____, " _____, " _____

Span " " " not over 16 ft., " _____, " _____, " _____

Braces, how put in? _____

Building, how framed? _____

Material of foundation? posts thickness of? _____ laid with mortar? _____

Underpinning, material of? _____ height of? _____ thickness of? _____

Will the roof be flat, pitch, mansard, or hip? pitch Material of roofing? asphalt

Will the building be heated by steam, furnaces, stoves or grates? stove Will the flues be lined? yes

Will the building conform to the requirements of the law? _____ yes

No. of brick walls? _____ and where placed? _____

Means of egress? _____

PERMIT MUST BE RECEIVED BEFORE BEGINNING WORK.

If the building is to be occupied as a Tenement House, give the following particulars:

What is the height of cellar or basement? _____

What will be the clear height of first story? _____ second? _____ third? _____

State what means of egress is to be provided? _____

_____ Scuttle and stepladder to roof? _____

Estimated Cost,

\$ 200.

Signature of owner or authorized representative, _____

Address, _____

Plans submitted? _____

Received by: Charles B. Hall

Plans must be submitted in duplicate, one set to be filed with the Department and the duplicate set thereof (bearing the approval of the Inspector of Buildings) shall be kept on the work and exhibited on demand.

Brackett Open Stairs ✓
191

No. 6006

APPLICATION FOR
PERMIT TO BUILD 3d CLASS BUILDING

LOCATION

No. Brackett Ave, Palm Island

88-2-5
Ward 1

Inspector.

CONDITIONS

PERMIT GRANTED

APR 11 13, 1921 191

Permit filled out by _____

Permit number _____

Plan number _____

FINAL REPORT

191

Has the work been completed in accordance with
this application and plans filed and approved?

Law been violated? _____

Nature of violation? _____

Violation removed when? _____ 191

Estimated cost of building, etc., \$ _____

Building Inspector.

APPROVAL OF

Sup.

4-30-73

Please mail card & permit
to Honover St Garage
% of the man who signed

Door overhead
 12' x 10' 5 panes 1 row of glass.
 header over door 4' x 8' x 14'
 2" x 4" on 16" centers for up rights (studs)
 2" x 6" on 24" centers for roof timbers
 no windows in building, only door,
 4" x 6" for fram of door, + corner posts
 6" x 6" for sills
 gravel floor
 Aluminum siding

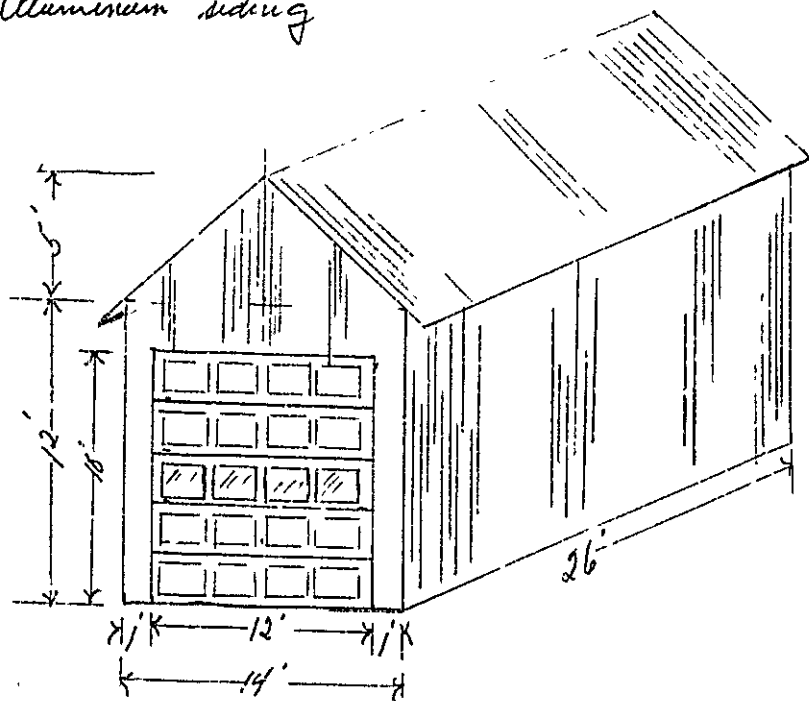

City of Portland
Public Works
at dump

5-1-73

Public Works



APPLICATION FOR PERMIT

Class of Building or Type of Structure _____
Portland, Maine, _____

April 30, 1973

PERMIT ISSUED

MAY 3 1973
00443

CITY OF PORTLAND

To the INSPECTOR OF BUILDINGS, PORTLAND, MAINE

The undersigned hereby applies for a permit to erect alter repair demolish install the following building structure equipment in accordance with the Laws of the State of Maine, the Building Code and Zoning Ordinance of the City of Portland, plans and specifications, if any, submitted herewith and the following specifications: Peaks Island at the dump

Location Peaks Island at the dump Within Fire Limits? _____ Dist. No. _____
 City of Portland
 Owner's name and address _____ Telephone _____
 Lessee's name and address _____ Telephone _____
 Contractor's name and address Public Works - City of Portland Telephone _____
 Architect _____ Specifications _____ Plans _____ No. of sheets 1
 Proposed use of building Storage for Bulldozer No. families _____
 Last use _____ No. families _____
 Material alum. sl. No. stories _____ Heat _____ Style of roof _____ Roofing _____
 Other buildings on same lot _____ Fee \$ No fee
 Estimated cost \$ _____

General Description of New Work

To construct a 1 story frame garage for storage of bulldozer - 14' x 26'
4 x 8 header
10' opening

It is understood that this permit does not include installation of heating apparatus which is to be taken out separately by and in the name of the heating contractor. **PERMIT TO BE ISSUED TO**

Details of New Work

Is any plumbing involved in this work? no Is any electrical work involved in this work? no
 Height average grade to top of plate 12' Height average grade to highest point of roof 17'
 Size, front 17' depth 26' No. stories 1 solid or filled land? solid earth or rock? rock
 Material of foundation XXXXXX ledge Thickness, top _____ bottom _____ cellar _____
 Material of underpinning _____ Height _____ Thickness _____
 Kind of roof pitch Rise per foot 5' Roof covering alum. cor.
 No. of chimneys _____ Material of chimneys _____ of lining _____ Kind of heat _____ fuel _____
 Framing lumber—Kind spruce Dressed or full size? Dr.
 Corner posts 4 x 6 Sills 6 x 6 Girt or ledger board? _____ Size _____
 Girders _____ Size _____ Columns under girders _____ Size _____ Max. # centers _____
 Studs (outside walls and carrying partitions) 2x4-24" O. C. Bridging in every floor and flat roof span over 8 ft. et.
 Joists and rafters: 1st floor _____, 2nd _____, 3rd _____, roof 2 x 6
 On centers: 1st floor _____, 2nd _____, 3rd _____, roof 2 1/2"
 Maximum span: 1st floor _____, 2nd _____, 3rd _____, roof 4 7'
 If one story building with masonry walls, thickness of walls? _____ height? _____

If a Garage

No. cars now accommodated on same lot _____, to be accommodated _____ number commercial cars to be accommodated _____
 Will automobile repairing be done other than minor repairs to cars habitually stored in the proposed building? _____

APPROVED:

O.K. E.P. 5/1/73

Miscellaneous

Will work require disturbing of any tree on a public street? _____
 Will there be in charge of the above work a person competent to see that the State and City requirements pertaining thereto are observed? yes

J.P. Perkins

Signature of owner

INSPECTION COPY

Permit No. 721/443

Location Pack & Glass Company

Owner City of Portland

Date of permit 5/3/73

Notif. closing in

Inspr. closing in

Final Notif.

Final Inspn.

Cert. of Occupancy issued

NOTES

5-23-73

Framed out h^{rs} with
trusses RD

6-8-73 Completed RD

