

BRACKETT AVE., PEAKS ISLAND

88-1-4

BACK
10ft.

Door

House

Roof 2ft 6" pitch.

Rafters 1/2" to ft.

RECEIVED
OCT 23 1938
CITY OF PORTLAND

Side
10ft

Window

House

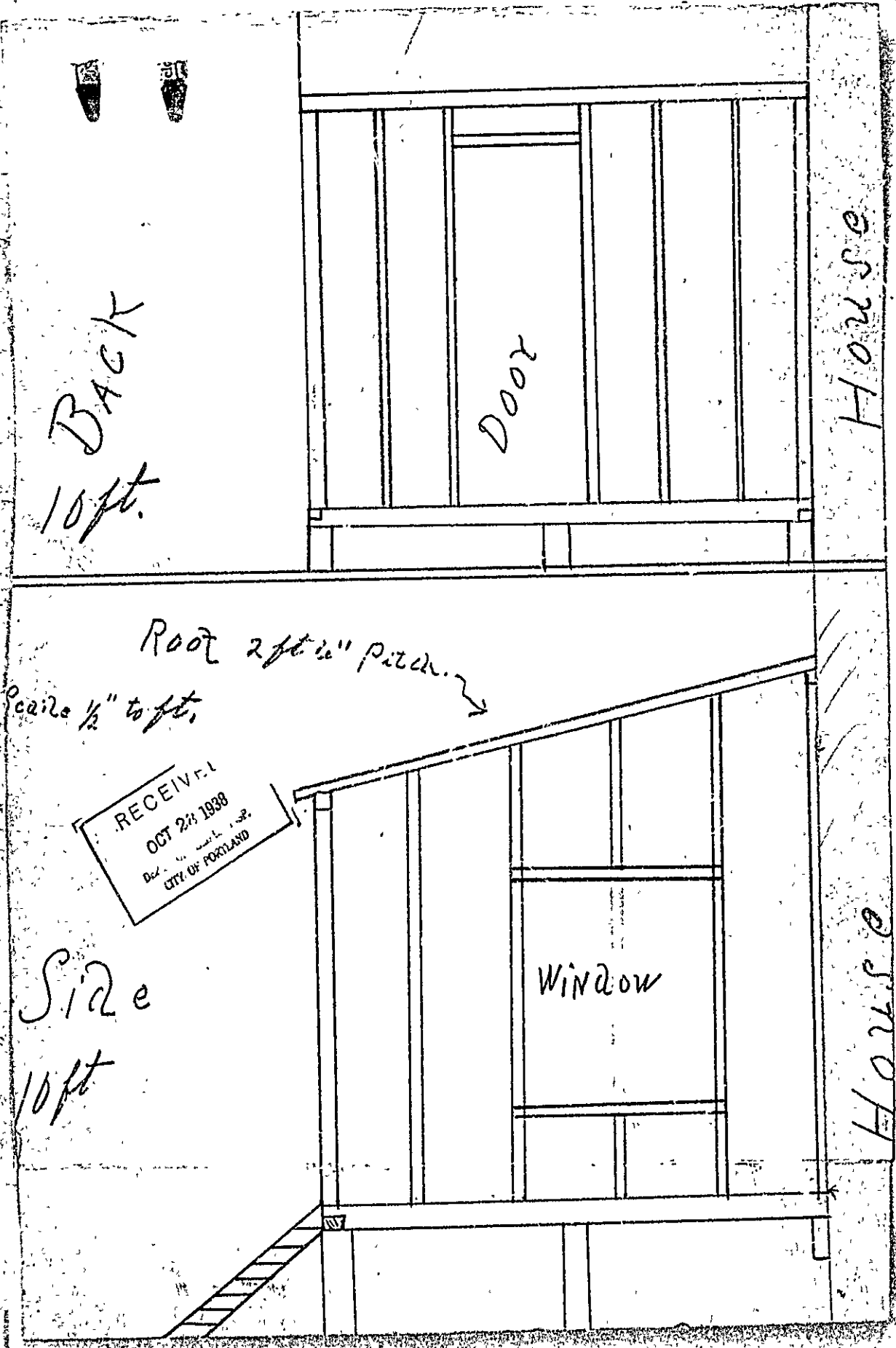



(A) APARTMENT HOUSE ZONE
APPLICATION FOR PERMIT Permit No. 1392

Class of Building or Type of Structure Third Class NOV 1 1938
 Portland, Maine, October 22, 1938

To the INSPECTOR OF BUILDINGS, PORTLAND, ME.

The undersigned hereby applies for a permit to ~~construct~~ alter install the following building structure equipment in accordance with the Laws of the State of Maine, the Building Code of the City of Portland, plans and specifications, if any, submitted herewith and the following specifications:

Location Brackett Avenue, Peaks Island Within Fire Limits? no Dist. No. _____
 Owner's or Lessee's name and address Issac N. Jenkins, Brackett Ave, Peaks Telephone _____
 Contractor's name and address not lsd Telephone _____
 Architect _____ Plans filed see shed permit No. of sheets _____
 Proposed use of building dwelling house No. families 1
 Other buildings on same lot poultry house
 Estimated cost \$ 50. Fee \$.50

Description of Present Building to be Altered

Material wood No. stories 1 Heat _____ Stylk of roof _____ Roofing _____
 Last use dwelling house No. families 1

General Description of New Work

To rebuild one story frame shed 9' x 10' on rear of dwelling house
To recover entire roof of building

It is understood that this permit does not include installation of heating apparatus which is to be taken out separately by and in the name of the heating contractor.

Details of New Work: CERTIFICATE OF COMPLIANCE
NO DOCUMENT IS WANTED

Height average grade to top of plate _____
 Size, front _____ depth _____ No. stories _____ Height average grade to highest point of roof _____
 To be erected on solid or filled land? solid earth or rock? earth and ledge
 Material of foundation wood posts on stone footings Thickness, top _____ bottom _____ cellar _____
 Material of underpinning _____ Height _____ Thickness _____
 Kind of roof flat Rise per foot 4" Roof covering Asphalt roofing Class C Imp. Lsb.
 No. of chimneys no Material of chimneys _____ of lining _____
 Kind of heat _____ Type of fuel _____ Is gas fitting involved? _____
 Framing Lumber—Kind spruce Dressed or Full Size? full size
 Corner posts 4x4 Sills 2x6 Girt or ledger board? _____ Size _____
 Material columns under girders _____ Size _____ Max. on centers _____
 Studs (outside wall and carrying partitions) 2x4-16" O. C. Girders 6x8 or larger. Bridging in every floor and flat roof sp. over 8 feet. Sills and corner posts all one piece in cross section.
 Joists and rafters: 1st floor 4x6 2nd _____ 3rd _____ roof 2x6
 On centers: 1st floor 20" 2nd _____ 3rd _____ roof 2'
 Maximum span: 1st floor 9' 2nd _____ 3rd _____ roof 9'

If one story building with masonry walls, thickness of walls? _____ height? _____

If a Garage

No. cars now accommodated on same lot _____ to be accommodated _____
 Total number commercial cars to be accommodated _____
 Will automobile repairing be done other than minor repairs to cars habitually stored in the proposed building? _____

Miscellaneous

Will above work require removal or disturbing of any shade tree on a public street? no
 Will there be in charge of the above work a person competent to see that the State and City requirements pertaining thereto are observed? yes

Signature of owner J. N. Jenkins

INSPECTION COPY

3964C

Permit No. 38/1892

Location Blackthorn Ave. Peabody

Owner Isaac H. Judkins

Date of permit 10/1/58

Notif. ing-in

Inspn. closing-in

Final Notif.

Final Inspn. 3/2/59 J.C.C.

Cert. of Occupancy issued None

NOTES

~~Not covered under 38
39/1336 2
4~~

END. $\frac{1}{2}$ " to 1ft

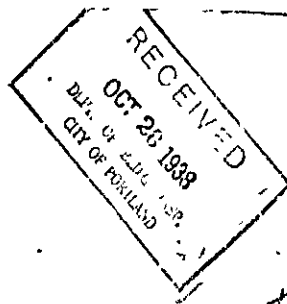

18' Dues, Pitch.

$\frac{1}{2}$ "

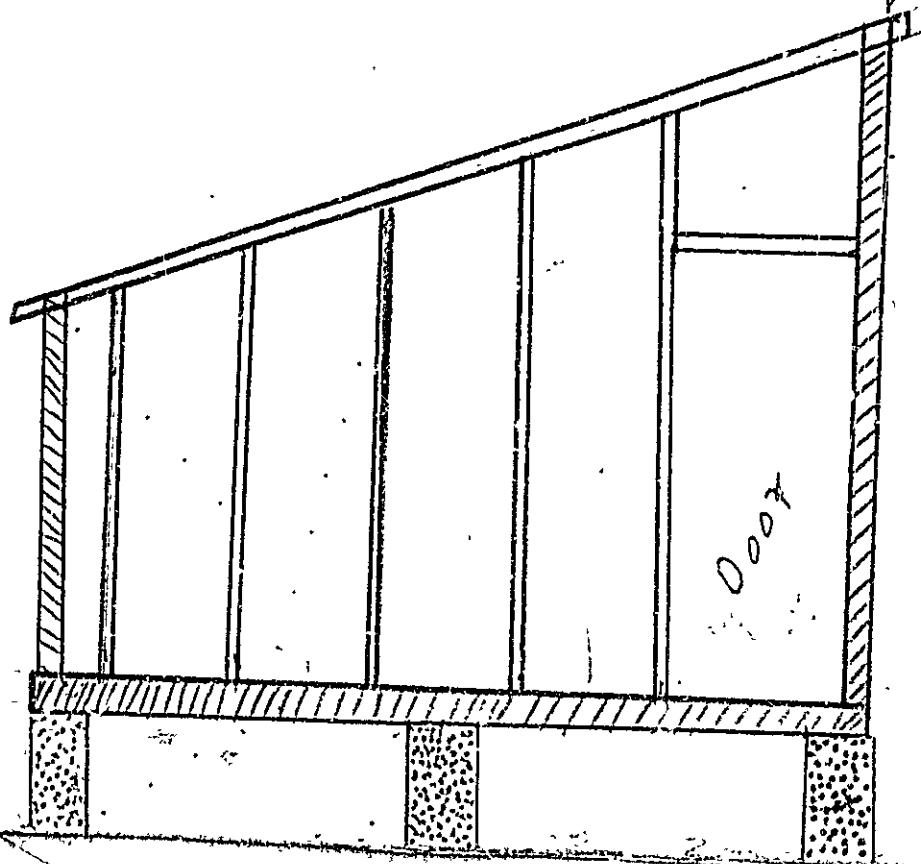

Door

Henhouse

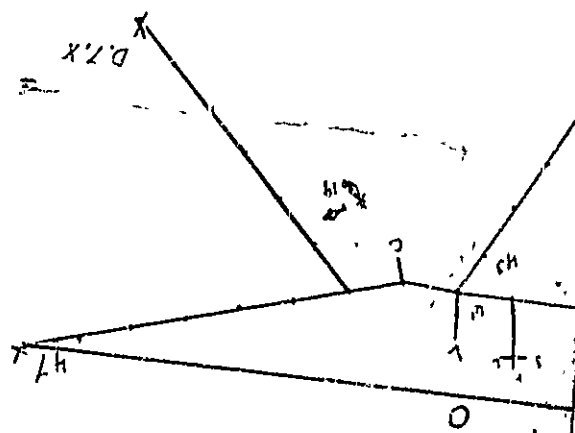

1/2/10

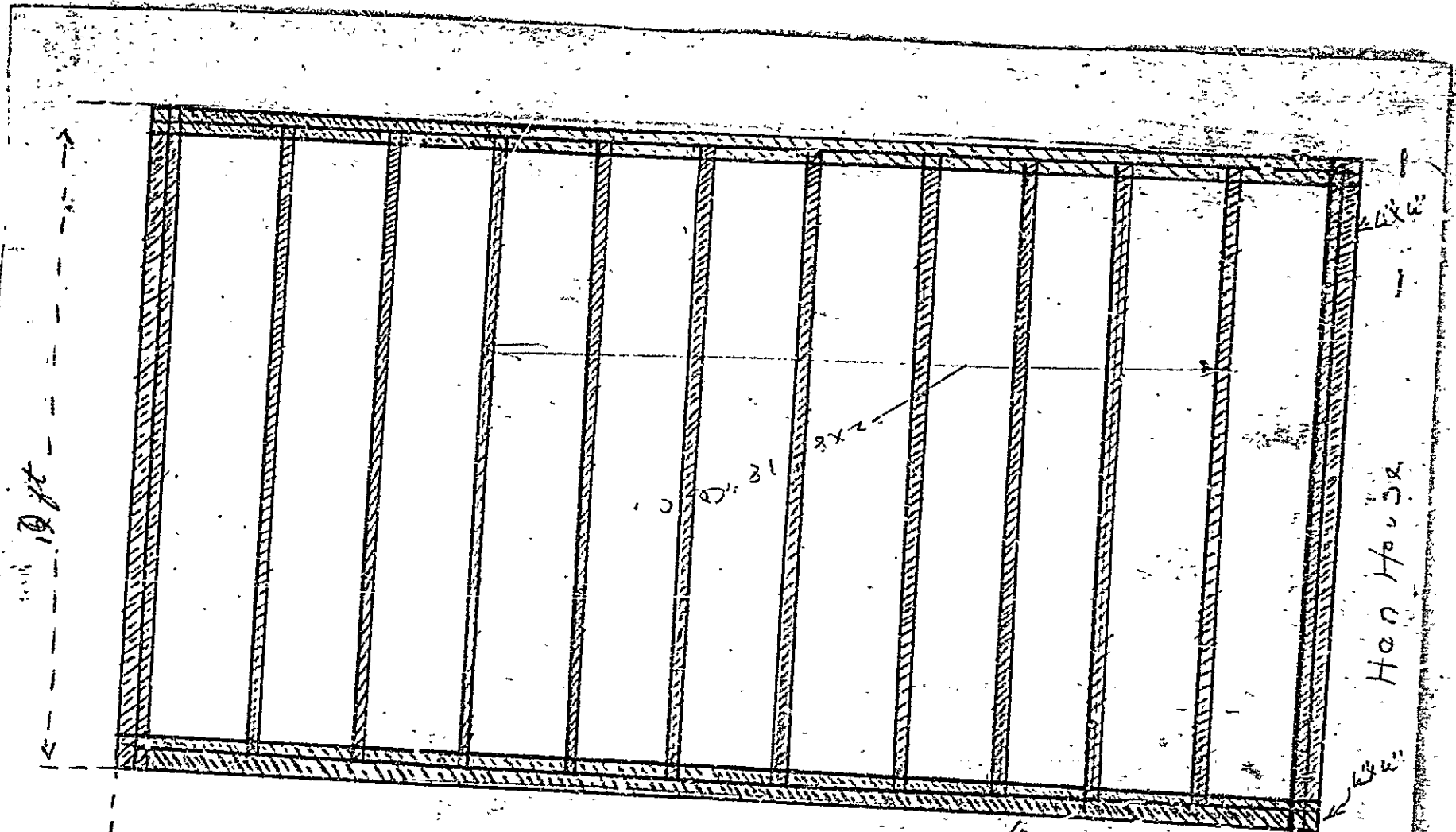

10 ft

Han House

20 ft

FLOOR 1/2" to 1 ft

RECEIVED
OCT 26 1938
DEPT. OF LAND AND NATURAL RESOURCES
HONOLULU, HAWAII

RECEIVED
OCT 27 1938
DEPT. OF PUBLIC WORKS
CITY OF PORTLAND

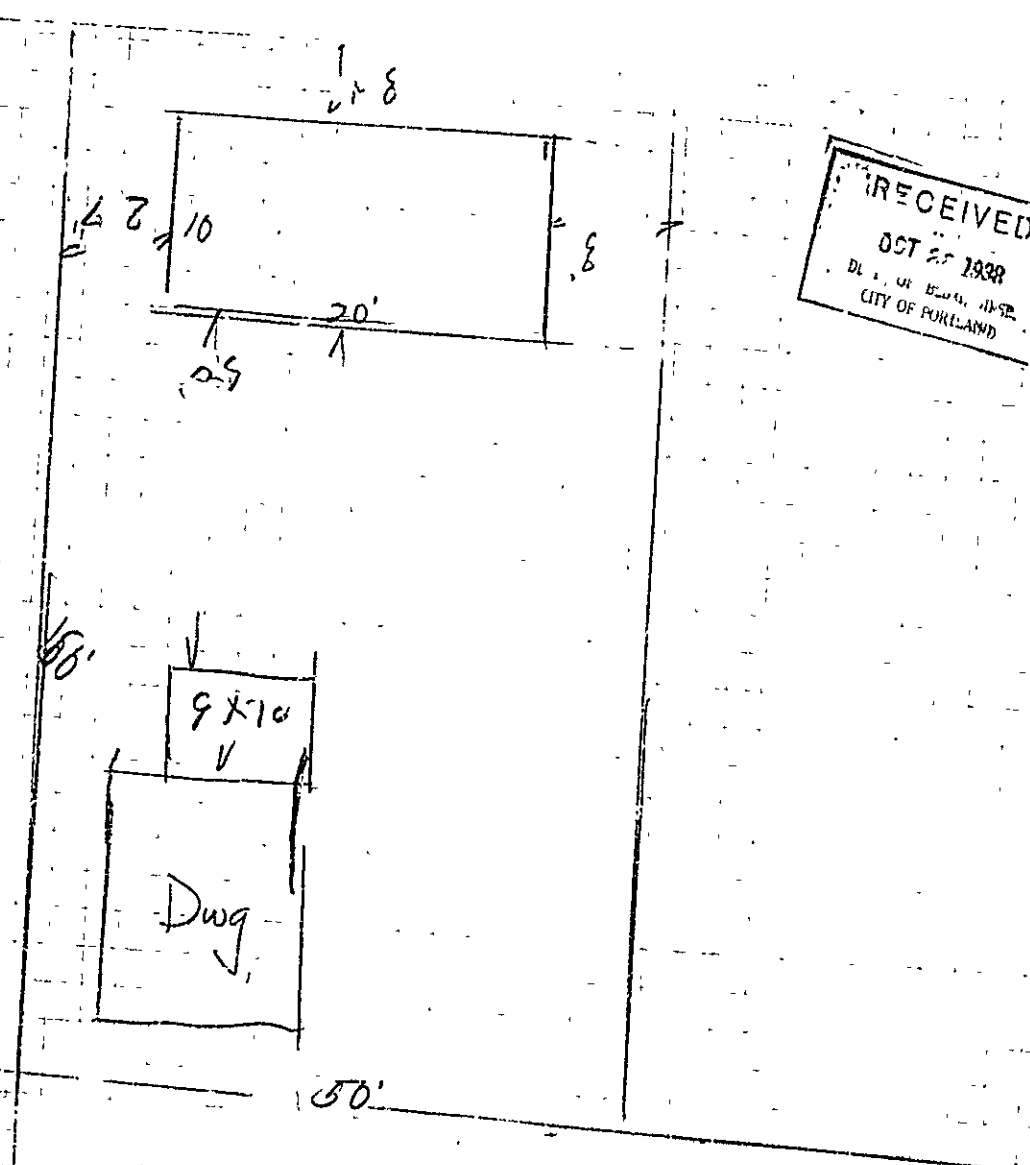

Beaches are

STATEMENT ACCOMPANYING APPLICATION FOR BUILDING PERMIT

for poultry house - piazza on rear of dwelling
at Brackett Avenue, Peaks Island Date 10/22/38

1. In whose name in the title of the property now recorded? *hus and me J N Jenkins*
2. Are the boundaries of the property in the vicinity of the proposed work shown clearly on the ground, and how? *yes*
3. Is the outline of the proposed work now staked out upon the ground? *yes* If not, will you notify the Inspection Office when the work is staked out and before any of the work is commenced? *yes*
4. What is to be maximum projection or overhang of eaves or drip? *5"*
5. Do you assume full responsibility for the correctness of the location plan or statement of location filed with this application, and does it show the complete outline of the proposed work on the ground, including bay windows, porches, and other projections? *yes*
6. Do you assume full responsibility for the correctness of all statements in the application concerning the sizes, design and use of the proposed building? *yes*
7. Do you understand that in case changes are proposed in the location of the work or in any of the details specified in the application that a revised plan and application must be submitted to this office before the changes are made? *yes*

P N Jenkins



APPLICATION FOR PERMIT Permit No.
PERMIT 157893
 Class of Building or Type of Structure Third Class

Portland, Maine, October 28, 1938

To the INSPECTOR OF BUILDINGS, PORTLAND, ME.

The undersigned hereby applies for a permit to erect ~~alter~~ install the following building ~~structure~~ equipment in accordance with the Laws of the State of Maine, the Building Code of the City of Portland, plans and specifications, if any, submitted herewith and the following specifications:

Location Brackett Avenue; Peaks Island Ward 1st-2 Within Fire Limits? no Dist. No. _____
 Owner's or Lessee's name and address Isaac W. Jenkins, Brackett Ave. Peaks Telephone _____
 Contractor's name and address _____ Telephone _____
 Architect _____ Plans filed yes No. of sheets 1
 Proposed use of building poultry house No. families _____
 Other buildings on same lot dwelling house
 Estimated cost \$ 100. Fee \$.50

Description of Present Building to be Altered

Material _____ No. stories _____ Heat _____ Style of roof _____ Roofing _____
 Last use _____ No. families _____

General Description of New Work

To build one story frame poultry house 10' x 20'

MODIFICATION BEFORE INSTALLING
 OR CLOSING IS REQUIRED

CERTIFICATE OF OCCUPANCY
 REQUIREMENT IS WAIVED

It is understood that this permit does not include installation of heating apparatus which is to be taken out separately by and in the name of the heating contractor.

Details of New Work

spruce full size Height average grade to top of plate _____
 Size, front 20' depth 10' No. stories 1 Height average grade to highest point of roof 9'
 To be erected on solid or filled land? solid earth or rock? earth and ledge
 Material of foundation flat stones Thickness, top _____ bottom _____
 Material of underpinning _____ Height _____ Thickness _____
 Kind of Roof shed Rise per foot 3" Roof covering Asphalt roofing Class O. Ins. Lath.
 No. of chimneys no Material of chimneys _____ of lining _____
 Kind of heat no type of fuel _____ Is gas fitting involved? _____
 Corner posts 4x6 Sills 6x6 Girt or ledger board? _____ Size _____
 Material columns under girders _____ Size _____ Max. on centers _____
 Studs (outside walls and carrying partitions) 2x4-16" O. C. Girders 6x8 or larger. Bridging in every floor and flat roof span over 8 feet. Sills and corner posts all one piece in cross section.
 Joists and rafters: 1st floor 2x8, 2nd _____, 3rd _____, roof 2x6
 On centers: 1st floor 20'-18", 2nd _____, 3rd _____, roof 2'
 Maximum span: 1st floor 10', 2nd _____, 3rd _____, roof 10'
 If one story building with masonry walls, thickness of walls? _____ height? _____

If a Garage

No. cars now accommodated on same lot _____, to be accommodated _____
 Total number commercial cars to be accommodated _____
 Will automobile repairing be done other than minor repairs to cars habitually stored in the proposed building? _____

Miscellaneous

Will above work require removal or disturbing of any shade tree on a public street? no
 Will there be in charge of the above work a person competent to see that the State and City requirements pertaining thereto are observed? yes
 Signature of owner I. W. Jenkins

INSPECTION COPY

22637

Ward 212 Perm No 38/1893

Location Brackett Ave., Pecks

Owner Isaac N. Judkins

Date of permit 11/1/38

Notif. closing-in

Inspn. closing-in

Final Notif.

Final Inspn. 3/2/39 75

Cert. of Occupancy issued 1/1/39

NOTES

St. 1/2

2 P

L

4