

A STREET, PEAKS ISLAND

88-K-12-13-14



(A) APARTMENT HOUSE ZONE

Permit No. 111 ISSUED

APPLICATION FOR PERMIT

JUL 2 1929

Class of Building or Type of Structure Third Class

Portland, Maine, July 1, 1929

To the INSPECTOR OF BUILDINGS, PORTLAND, ME.

The undersigned hereby applies for a permit to erect alter ~~with~~ the following building structure equipment in accordance with the Laws of the State of Maine, the Building Code of the City of Portland, plans and specifications, if any, submitted herewith and the following specifications:

Location A Street, Peaks Island Ward 1 Within Fire Limits? No Dist. No. _____
 Owner's or Lessee's name and address Lydia E. Merrill, A St. Peaks Telephone _____
 Contractor's name and address not let Telephone _____
 Architect's name and address _____
 Proposed use of building Cottage No. families 1
 Other buildings on same lot _____

Description of Present Building to be Altered

Material wood No. stories 1 1/2 Heat _____ Style of roof _____ Roofing _____
 Last use cottage No. families _____

General Description of New Work

To partition off one corner of room on first floor for bath room
 To cut in one window for ventilation of bath room

CERTIFICATE OF OCCUPANCE
 REQUIREMENT IS WAIVED
 INSPECTION BEFORE LATHING
 OR CLADDING IS ADVISED

Details of New Work

Size, front _____ depth _____ No. stories _____ Height average grade to highest point of roof _____
 To be erected on solid or filled land? _____ earth or rock? _____
 Material of foundation _____ Thickness, top _____ bottom _____
 Material of underpinning _____ Height _____ Thickness _____
 Kind of roof _____ Roof covering _____
 No. of chimneys _____ Material of chimneys _____ of lining _____
 Kind of heat _____ Type of fuel _____ Distance, heater to chimney _____
 If oil burner, make and model _____
 Capacity and location of oil tanks _____
 Is gas fitting involved? _____ Size of service _____
 Corner posts _____ Sills _____ Girt or ledger board? _____ Size _____
 Material columns under girders _____ Size _____ Max. on centers _____
 Studs (outside walls and carrying partitions) 2x4-16" O. C. Girders 6x8 or larger. Bridging in every floor and flat roof span over 8 feet. Sills and corner posts all one piece in cross section.
 Joists and rafters: 1st floor _____, 2nd _____, 3rd _____, roof _____
 On centers: 1st floor _____, 2nd _____, 3rd _____, roof _____
 Maximum span: 1st floor _____, 2nd _____, 3rd _____, roof _____
 If one story building with masonry walls, thickness of walls? _____ height? _____

If a Garage

No. cars now accommodated on same lot _____, to be accommodated _____
 Total number commercial cars to be accommodated _____
 Will automobile repairing be done other than minor repairs to cars habitually stored in the proposed building? _____

Miscellaneous

Will above work require removal or disturbing of any shade tree on a public street? no
 Plans filed as part of this application? no No. sheets _____
 Estimated cost \$ 50. Fee \$.50
 Will there be in charge of the above work a person competent to see that the State and City requirements pertaining thereto are observed? Yes
 Signature of owner Lydia E. Merrill
Charles S. Merrill

INSPECTION COPY

9652

Ward / Permit No. 29/1223

Location: A. St. Pecker Is

Owner: Lydia C. Merrill

Date of permit 7/2/29

Notif. closing-in

Inspn. closing-in

Final Nctif.

Final Inspn.

Cert. of Occupancy issued.

NOTES

88

15

13

11/7/29 - Work done AGS

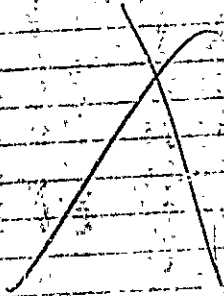



Location, Ownership and detail must be correct, complete and legible.
 Separate application required for every building.
 Plans must be filed with this application.

Application for Permit for Alterations, etc.

Portland, March 27, 1921 192

To the
 INSPECTOR OF BUILDINGS:

The undersigned applies for a permit to alter the following described building:—

Location A Street, Peaks Island Ward, 1 in fire-limits? no
 Name of Owner or Lessee, Charles S Merrill Address Peaks Island
 " " Contractor, Henry Hoar " Peaks Island
 " " Architect _____ " _____

Description of Present Bldg. **PLAT REPORT**

Material of Building is wood Style of Roof, pitch Material of Roofing, chingle
 Size of Building is 32ft feet long; 36ft feet wide. No. of Stories, 1 1/2
 Cellar Wall is constructed of cement is _____ inches wide on bottom and batters to _____ inches on top.
 Underpinning is _____ is _____ inches thick; is _____ feet in height.
 Height of Building: 26ft Wall, if Brick; 1st, _____ 2d, _____ 3d, _____ 4th, _____ 5th, _____
 What was Building last used for? dwelling No. of Families? 1
 What will Building now be used for? same

DETAIL OF PROPOSED WORK

build addition 10x15 one story high with asphalt roof to be used as woodshed, a
build piazza 4x10
all to comply with the building ordinance

Estimated Cost \$ 200.

IF EXTENDED ON ANY SIDE

Size of Extension, No. of feet long? _____; No. of feet wide? _____; No. of feet high above sidewalk? _____
 No. of Stories high? _____; Style of Roof? _____; Material of Roofing? _____
 Of what material will the Extension be built? _____ Foundation? _____
 If of Brick, what will be the thickness of External Walls? _____ inches; and Party Walls _____ inches.
 How will the extension be occupied? _____ How connected with Main Building? _____

WHEN MOVED, RAISED OR BUILT UPON

No. of Stories in height when Moved, Raised, or Built upon? _____ Proposed Foundations _____
 No. of feet high from level of ground to highest part of Roof to be? _____ Party Walls _____
 How many feet will the External Walls be increased in height? _____

IF ANY PORTION OF THE EXTERNAL OR PARTY WALLS ARE REMOVED

Will an opening be made in the Party or External Walls? _____ in _____ Story.
 Size of the opening? _____ How protected? _____
 How will the remaining portion of the wall be supported? _____

Signature of Owner or Authorized Representative

Address

Charles S Merrill
A St Peaks Island

PERMIT MUST BE OBTAINED BEFORE BEGINNING WORK

88-8-12-13-14
A St. Peabo ✓



Char. S. Marshall

PERMIT GRANTED
October 27, 1921 102

Permit filled out by _____
Permit number _____
Location A Street, Peabo Island

FINAL REPORT

Has the work been completed in accordance with this application and plans filed and approved? _____ 102

Law been violated? _____ Doc. No. _____ of 102

Nature of violation? _____

Violation removed, when? _____ 102

Estimated cost of alterations, etc., \$ _____

Inspector of Buildings

LEWELL WOOD BE DELIVERED BEFORE BEGINNING WORK



Location, Ownership and detail must be correct, complete and legible.
 Separate application required for every building.
 Plans must be filed with this application.

Application for Permit for Alterations, etc.

Portland, June 2, 1919. 191-

To the INSPECTOR OF BUILDINGS:

The undersigned applies for a permit to alter the following-described building—

Description of Present Bldg.

Location A Street, Peaks Island Ward, 1 in fire-limits? NO
 Name of Owner or Lessee, C. S. Merrill Address A Street, Peaks Island
 " Contractor, not let
 " Architect, _____
 Material of Building is wood Style of Roof, pitch Material of Roofing, shingles
 Size of Building is 31ft feet long; 16ft feet wide. No. of Stories, 1 1/2
 Cellar Wall is constructed of brick is _____ inches wide on bottom and batters to _____ inches on top.
 Underpinning is _____ is _____ inches thick; is _____ feet in height.
 Height of Building, 11ft Wall, if Brick; 1st, _____ 2d, _____ 3d, _____ 4th, _____ 5th, _____
 What was Building last used for? cottages No. of Families? 1
 What will Building now be used for? same Estimated Cost, \$ 500.00

DETAIL OF PROPOSED WORK

Build addition 16 ft wide to be used as rooms, raise roof 8 ft high, build piazza
 8x32, shingle roof
 To comply with the building ordinance

IF EXTENDED ON ANY SIDE

Size of Extension, No. of feet long? _____; No. of feet wide? _____; No. of feet high above sidewalk? _____
 No. of Stories high? _____; Style of Roof? _____; Material of Roofing? _____
 Of what material will the Extension be built _____ Foundation? _____
 If of Brick, what will be the thickness of External Walls? _____ inches; and Party Walls _____ inches.
 How will the extension be occupied? _____ How connected with Main Building? _____

WHEN MOVED, RAISED OR BUILT UPON

No. of Stories in height when Moved, Raised or Built upon? _____ Proposed Foundations _____
 No. of feet high from level of ground to highest part of Roof to be? _____
 How many feet will the External Walls be increased in height? _____ Party Walls _____

IF ANY PORTION OF THE EXTERNAL OR PARTY WALLS ARE REMOVED

Will an opening be made in the Party or External Walls? _____ in _____ Story.
 Size of the opening? _____ How protected? _____
 How will the remaining portion of the wall be supported? _____

Signature of Owner or Authorized Representative C. S. Merrill

Address _____

PERMIT MUST BE OBTAINED BEFORE BEGINNING WORK

A St. - Peaks

88-11-12/13-14

B. Merrill

5120
6250
6000

Permit granted on condition that the applicant shall file with the Department of Public Works a plan showing the location of the proposed work and the nature of the same.

PERMIT GRANTED

JAN 2, 1933

Permit filed out by

Permit number

Location A Street, Peaks Island

FINAL REPORT

Has the work been completed in accordance with this application and plans filed and approved? 191 ...

Law been violated? Doc. No of 191 ...

Nature of violation?

Violation removed, when? 191 ...

Estimated cost of alterations, etc., \$.....

Inspector of Buildings

PERMIT NOT TO BE CALLED BEFORE BEGINNING WORK

THIS REPORT IS RETURNED TO THE APPLICANT

RECEIVED BY THE CITY



City of Portland.

8250
3385

8-4-1911

To the Inspector of Buildings of the City of Portland:

The undersigned respectfully makes application for a permit to erect enlarge a building on A. St. street, at number 3385

to be 1 stories high 24 feet long, 16 feet wide; also an addition to be 1 stories

high, 16 feet long, 16 feet wide, and to be used as a Dwelling

The material to be used in the erection enlargement of said building is to be as follows:

Exterior walls to be made of Brick

Roof to be made of Iron

Gutters to be made of Wood

Cornices to be made of Iron

Bay windows to be made of Iron

Dormer windows to be made of Iron

The builder is C. J. Merrill Address Franklin St.

The architect is None Address None

The owner is C. J. Merrill Address None

(Applicant to sign here) C. J. Merrill

OFFICE OF
INSPECTOR OF BUILDINGS,
FOR THE
CITY OF PORTLAND.
OFFICE HOURS,
10-11 A. M. 2-5 P. M.

The above petition was granted the 4 day of Aug 1911

AUG. 11

A St Peaks Island
Newell

88-15-12-13

14

88-15
5120
7050

" 6 "

4