

COTTAGE ROAD PEAKS ISLAND
92-E-47 (Sterling Row)

E.S.
me
my
A.A.C.

Cottage #2

~~Sterling~~ #2W(92-E-47)Peaks Island

May 5, 1967

Fred W. Stephenson
Elizabeth Street
Peaks Island

cc to: Mrs. M. S. Harley
34 Lyons Street
Conchester, Mass.

Dear Mr. Stephenson:

Permit to construct roof over existing porch 25' long
by 6' wide on cottage is being issued subject to the following
Building Code restriction that the plate that is to support the
roof load on a 6 foot span will be at least a solid 4" x 6"
member instead of the 4x4 inch plate shown on the plan.

Very truly yours,

A. Allan Soule
Inspector

AAS:m

361 - long

Sterling Row (92-E-47) Peaks Island

(Calypso Cottage)

May 5, 1967

Fred W. Stephenson
Elizabeth Street
Peaks Island

cc to: Mrs. M. S. Harley
34 Lyons Street
Dorchester, Mass.

Dear Mr. Stephenson:

Permit to construct roof over existing porch 25 1/2' long by 6' wide on cottage is being issued subject to the following Building Code restriction that the plate that is to support the roof load on a 6 foot span will be at least a solid 4" x 6" member instead of the 4x4 inch plate shown on the plan.

Very truly yours,

A. Allan Soule
Inspector

AAS:m

Mrs M. S. Hurley
34 Lyon St
Dorchester
Mass.

9-8-47

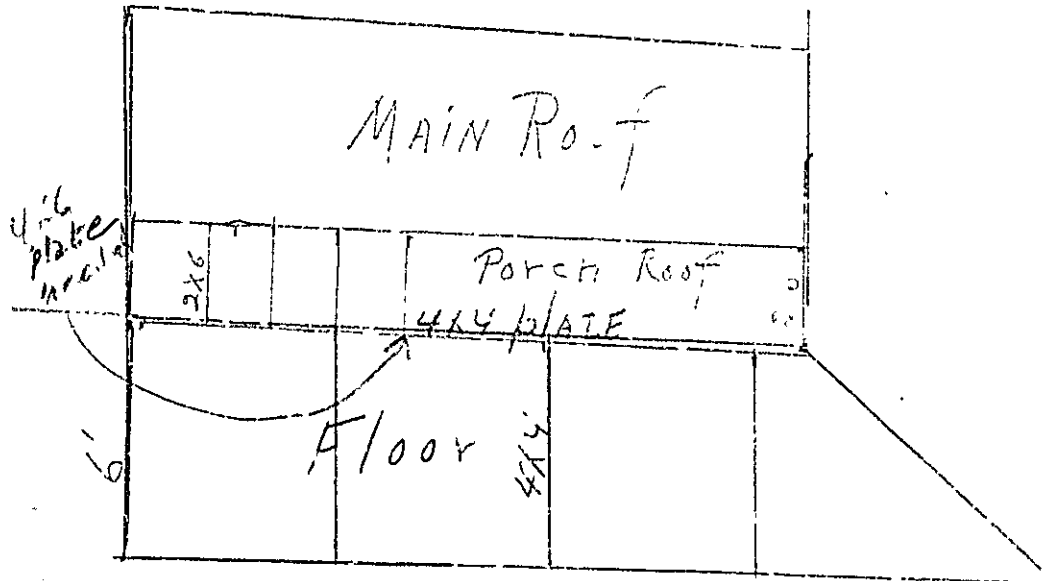

4x4 plate
4x4 post 6' c'
2x6 Rafters 2' c'



R3 RESIDENCE ZONE

APPLICATION FOR PERMIT

Class of Building or Type of Structure Third Class

Portland, Maine, May 3, 1967

PERMIT ISSUED
MAY 8 1967
CITY OF PORTLAND

To the INSPECTOR OF BUILDINGS, PORTLAND, MAINE

The undersigned hereby applies for a permit to erect alter repair demolish install the following building structure equipment in accordance with the Laws of the State of Maine, the Building Code and Zoning Ordinance of the City of Portland, plans and specifications, if any, submitted herewith and the following specifications: (called Cottage St.)

Location Sterling Row, Peaks Island Maine (92-8-47) Within Fire Limits? _____ Dist. No. _____

Owner's name and address Mrs. M.S. Hurley, 31 Lyon, Worcester Mass. Telephone _____

Lessee's name and address _____ Telephone _____

Contractor's name and address Fred W Stephenson, Elizabeth St. Peaks Island Telephone 766-2835

Architect _____ Specifications _____ Plans yes No of sheets 1

Proposed use of building Cottage No. families 1

Material ffams No. stories 1 1/2 Heat _____ Styl. of roof _____ Roofing _____

Other buildings on same lot _____

Estimated cost \$ 200.00 Fee \$ 3.00

General Description of New Work

To construct roof over existing porch 25.2' long x 6' wide on side of cottage.

fters
24" o.c. 3 1/2' span.

Approx. 20' to side lot line.

It is understood that this permit does not include installation of heating apparatus which is to be taken or separately by and in the name of the heating contractor. **PERMIT TO BE ISSUED TO Contractor**

Details of New Work

Is any plumbing involved in this work? _____ Is any electrical work involved in this work? _____
 Is connection to be made to public sewer? _____ If not, what is proposed for sewage? _____
 Has septic tank notice been sent? _____ Form notice sent? _____
 Height average grade to top of plate 9' Height average grade to highest point of roof 11 1/2'
 Size, front 25 1/2' dept. 6' No. stories 1 solid or filled land? _____ earth or rock? _____
 Material of foundation _____ Thickness, top _____ bottom _____ cellar _____
 Kind of roof shed Rise per foot 5" Roof covering asphalt Cl C Und Label.
 No. of chimneys _____ Material of chimneys _____ of lining _____ Kind of heat _____ fuel _____
 Framing Lumber—Kind hemlock Dressed or full size? Dressed Corner posts 4x4 Sills existing
 Size Girder _____ Columns under girders _____ Size _____ Max. on centers _____
 Studs (outside walls and carrying partitions) 2x4-16" O. C. Bridging in every floor and flat roof span over 8 feet 4x4
 Joists and rafters: 1st floor _____, 2nd _____, 3rd _____, roof 2x6
 On centers: 1st floor _____, 2nd _____, 3rd _____, roof 24"
 Maximum span: 1st floor _____, 2nd _____, 3rd _____, roof 8 1/2'
 If one story building with masonry walls, thickness of walls? _____ height? _____

If a Garage

No. cars now accommodated on same lot _____, to be accommodated _____ number commercial cars to be accommodated _____
Will automobile repairing be done other than minor repairs to cars habitually stored in the proposed building? _____

APPROVED:

A.K. 515167 - Allen W. Dutton

Miscellaneous

Will work require disturbing of any tree on a public
Will there be in charge of the above work a person who is not a resident of the State and City requirements observed? YES

INSPECTION COPY

Signature of owner by: Fred W Stephenson

Mrs. M.S. Hurley
Fred W Stephenson

92-8-47

Permit No. 67/301

Location Steading Pro Pabo Island

Owner Thos. W. H. Hensley

Date of permit 7/5/67

Notif. closing-in

Inspn. closing-in

Final Notif.

Final Inspn.

Cert. of Occupancy issued

Staking Out Notice

Form Check Notice

NOTES

6-10-67 Porch about
36 ft long. Posts
on 12' span holding
4x6" plate
Other side porch
5x6" - standard

X