

CENTRAL AVE., PEAKS ISLAND

88-E-18

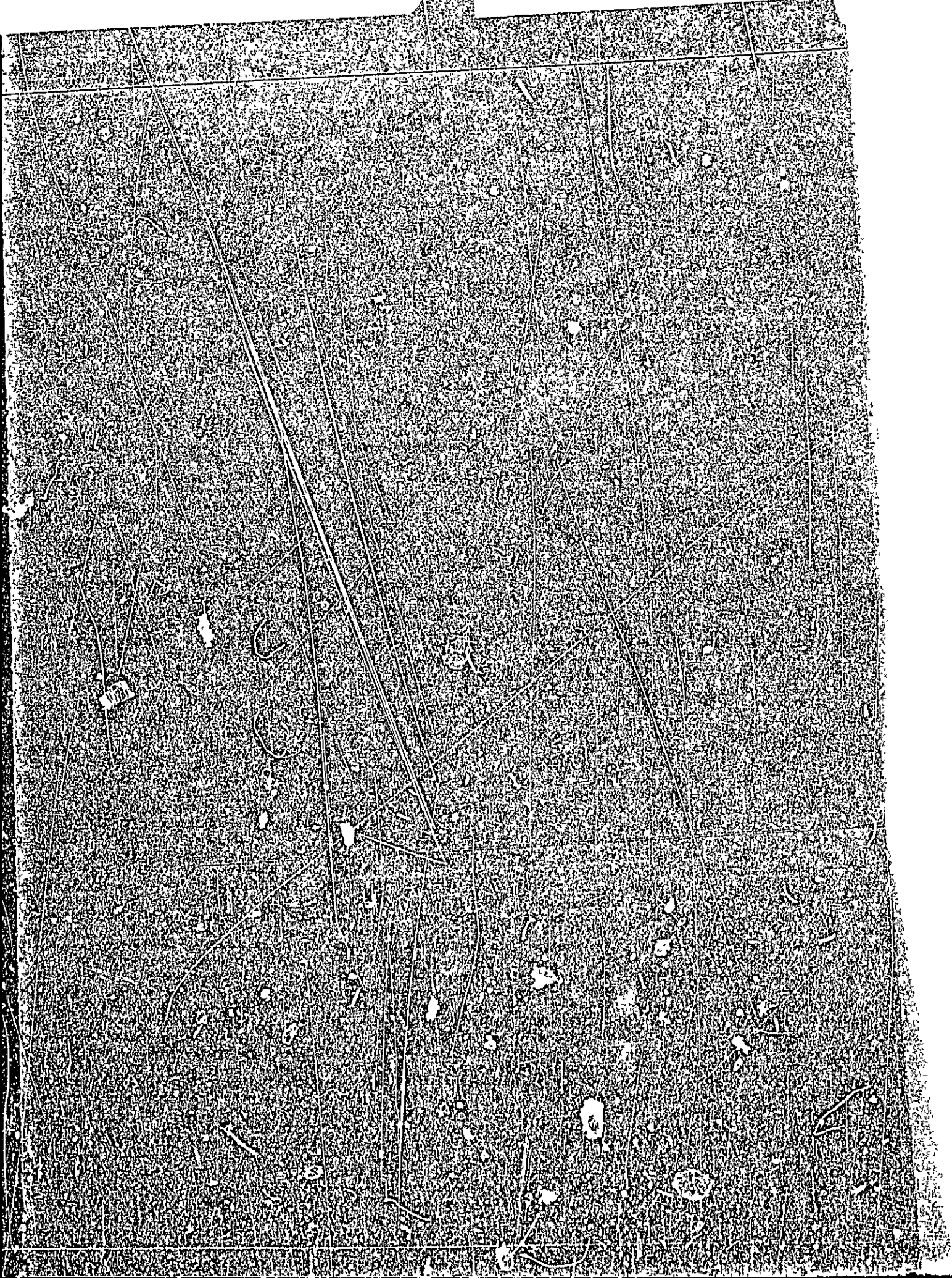

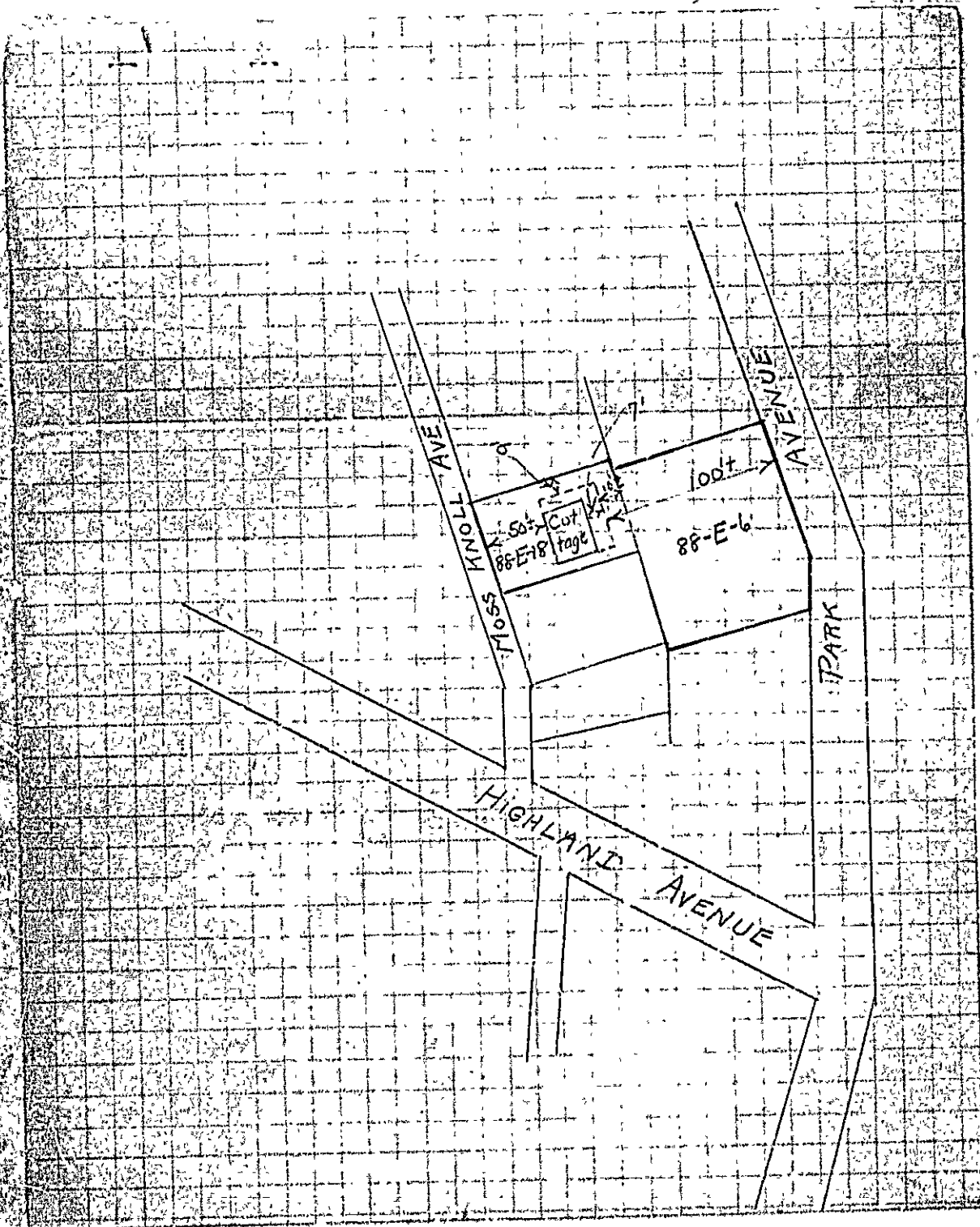

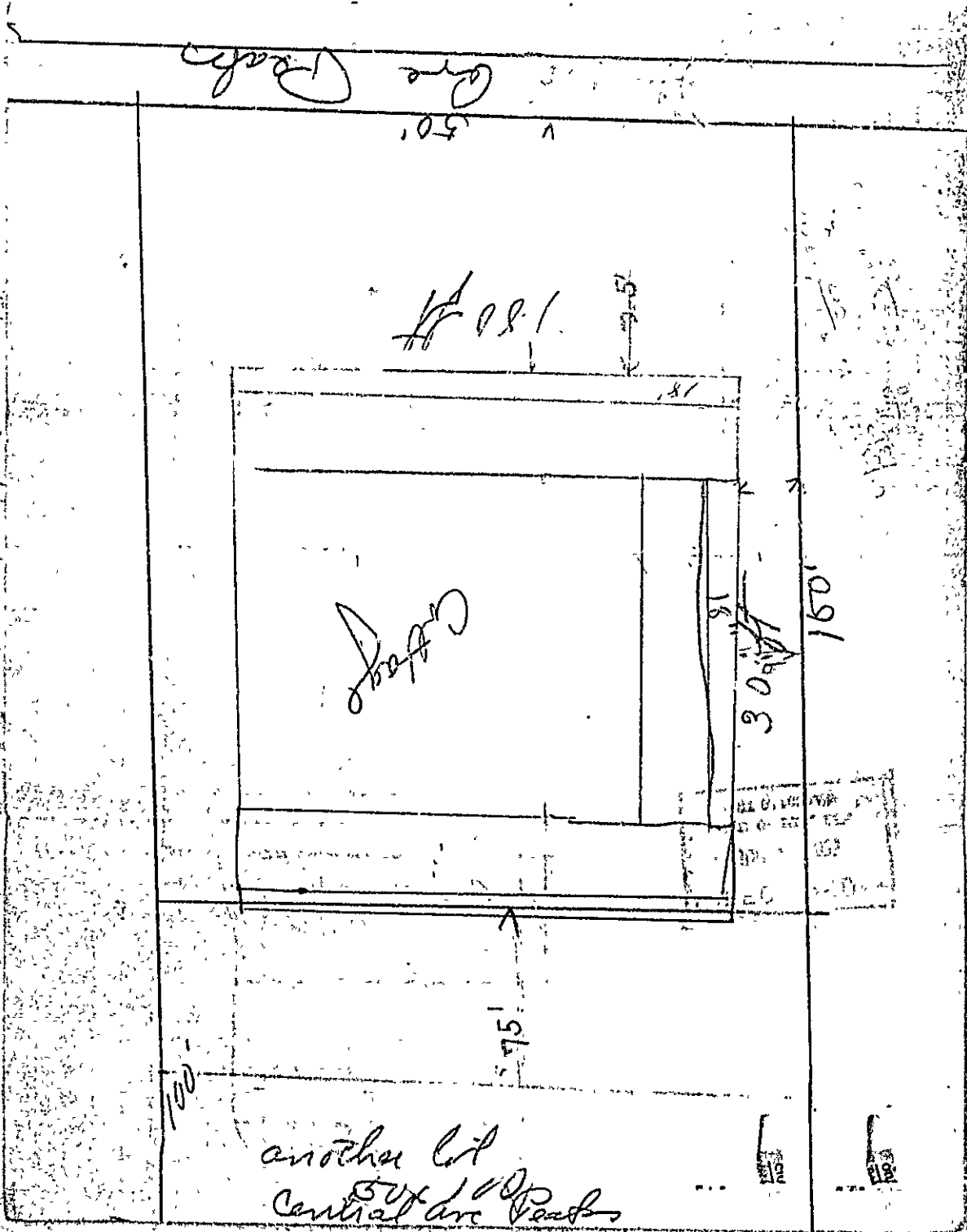

One Deck

180'

Cottage

3003

150'

100'

75'

another lot
50' x 100'
Central arc tracks



APPLICATION FOR PERMIT

Permit No. **PERM. ISSUED 0959**

Class of Building or Type of Structure Third Class

JUN 21 1935

Portland, Maine, June 18, 1935

To the INSPECTOR OF BUILDINGS, PORTLAND, ME.

The undersigned hereby applies for a permit to erect alter install the following building structure equipment in accordance with the Laws of the State of Maine, the Building Code of the City of Portland, plans and specifications, if any, submitted herewith and the following specifications:

Location Central Avenue, Peaks Ward Isl. 2 Within Fire Limits? DO Dist. No. _____

Owner's or Lessee's name and address Mrs. D. L. Blake, Central Ave. Peaks Telephone _____

Contractor's name and address F. W. Muller, Peaks Telephone _____

Architect's name and address _____

Proposed use of building Cottages No. families _____

Other buildings on same lot _____

Plans filed as part of this application? yes No. of sheets 1

Estimated cost \$ 150. Fee \$.75

Description of Present Building to be Altered

Material wood No. stories 1 1/2 Heat _____ Style of roof pitch Roofing wood

Last use Cottage No. families _____

General Description of New Work

To cover entire roof with asphalt shingles
 To rebuild side and front piazzas making them each 18" wider

Preliminary Permit given for PUTTING ASPHALT SHINGLES ON ROOF OF

DUPLICATE OF OCCUPANCY
 REQUIREMENT IS WAIVED
 NOTIFICATION BEFORE LATHING
 OR CLOSING-IN IS WAIVED

It is understood that this permit does not include installation of heating apparatus which is to be taken out separately by and in the name of the heating contractor.

Details of New Work

Size, front _____ Depth _____ No. stories _____ Height average grade to top of plate _____

To be erected on solid or filled land? _____ Height average grade higher point of roof _____

Material of foundation cedar posts Thickness, top _____ bottom _____

Material of underpinning _____ Height _____ Thickness _____

Kind of roof flat Rise per foot 5/8" Roof covering Asphalt roofing Class O End. Jal.

No. of chimneys _____ Material of chimneys _____ of lining _____

Kind of heat _____ Type of fuel _____ Is gas fitting involved? _____

Corner posts 4x4 Sills 4x4 Girt or ledger board? _____ Size _____

Material columns under girders _____ Size _____ Max. on centers _____

Studs (outside walls and carrying partitions) 2x4-16" O. C. Girders 6x8 or larger. Bridging in every floor and flat roof span over 8 feet. Sills and corner posts all one piece in cross section.

Joists and rafters: 1st floor 3x8, 2nd _____, 3rd _____, roof 2x4

On centers: 1st floor 18", 2nd _____, 3rd _____, roof 24"

Maximum span: 1st floor 17', 2nd _____, 3rd _____, roof 17'

If one story building with masonry walls, thickness of walls? _____ height? _____

If a Garage

No. cars now accommodated on same lot _____, to be accommodated _____

Total number commercial cars to be accommodated _____

Will automobile repairing be done other than minor repairs to cars habitually stored in the proposed building? _____

Miscellaneous

Will above work require removal or disturbing of any shade tree on a public street? no

Will there be in charge of the above work a person competent to see that the State and City requirements pertaining thereto are observed? yes

Signature of owner Mrs. D. L. Blake

INSPECTION COPY

Ward 22 Permit No. 35/869

Log Central Gas Works

Owner J. L. Blake

Date of permit 6/21/35

Not closing-in

Inspn. closing-in

Final Inspection NO. COMPLETE?

Final Inspn.

Cert. of Occupancy Issued 88-E-14-R

NOTES

This is right near the Railroad
distance

6/21/35 - I went over
this work with Mr.
Blake, who is the
owner of the work and who
agreed to framing
as given in application
there. He agreed to
use 4x4 or double
the idea of spanning
of beams. I went
to the site and saw
the work which is
in progress from
6/21-35

6/21/35

6/21/35

6/21/35

6/21/35

6/21/35