

LUTHER STREET
87-Z-17

PEAKS ISLAND

SHAW-WALKER
MADE IN U.S.A.

RECEIVED
OCT - 1 1937
DEPT. OF BLDG. INSP.
CITY OF PORTLAND

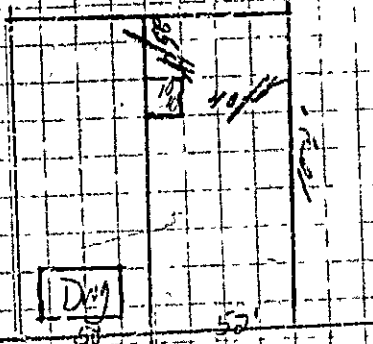

D.M.

Luther St.

STATEMENT ACCOMPANYING APPLICATION FOR BUILDING PERMIT

for poultry house
at Luther Street, Peaks Island

Date 10/1/37

1. In whose name is the title of the property now recorded? *George E. Randall*
2. Are the boundaries of the property in the vicinity of the proposed work shown clearly on the ground, and how? -----
3. Is the outline of the proposed work now staked out upon the ground? *NO* If not, will you notify the Inspection Office when the work is staked out and before any of the work is commenced? *yes*
4. What is to be maximum projection or overhang of eaves or drip? *six in*
5. Do you assume full responsibility for the correctness of the location plan or statement of location filed with this application, and does it show the complete outline of the proposed work on the ground, including bay windows, porches and other projections? *yes*
6. Do you assume full responsibility for the correctness of all statements in the application concerning the sizes, design and use of the proposed building? *yes*
7. Do you understand that in case changes are proposed in the location of the work or in any of the details specified in the application that a revised plan and application must be submitted to this office before the changes are made? *yes*

George E. Randall



APARTMENT HOUSE ZONE NOW ISSUED
APPLICATION FOR PERMIT

Class of Building or Type of Structure Third Class 1602

To the INSPECTOR OF BUILDINGS, PORTLAND, ME.

Portland, Maine, October 1, 1937 OCT 1 1937

The undersigned hereby applies for a permit to erect ~~also~~ install the following building structure equipment in accordance with the Laws of the State of Maine, the Building Code of the City of Portland, plans and specifications, if any, submitted herewith and the following specifications:

Location Luther Street, Peck's Island Ward 1st Within Fire Limits? no Dist. No. _____

Owner's or Lessee's name and address George G. Randall, Luther St. Peck's Telephone no

Contractor's name and address Other Telephone _____

Architect _____ Plans filed yes No. of sheets 1

Proposed use of building poultry house No. families _____

Other buildings on same lot swelling house

Estimated cost \$ 20. Fee \$ 2.

Description of Present Building to be Altered

Material _____ No. stories _____ Heat _____ Style of roof _____ Roofing _____

Last use _____ No. families _____

General Description of New Work

To erect frame poultry house 10' x 10'

It is understood that this permit does not include installation of heating apparatus which is to be taken out separately by and in the name of the heating contractor.

Details of New Work

Size, front 10' depth 10' No. stories 1 Height average grade to top of plate 8'
Height average grade to highest point of roof 2'

To be erected on solid or filled land? _____ earth or rock? _____

Material of foundation cedar posts Thickness, top _____ bottom _____

Material of underpinning _____ Height _____ Thickness _____

Kind of Roof flat Rise per foot 2 1/2" Roof covering asphalt roofing Class C Und. L.

No. of chimneys no Material of chimneys _____ of lining _____

Kind of heat no Type of fuel _____ Is gas fitting involved? _____

Corner posts 4x4 Sills 4x6 Girt or ledger board? _____ Size _____

Material columns under girders _____ Size _____ Max. on centers _____

Studs (outside walls and carrying partitions) 2x4-16" O. C. Girders 6x8 or larger. Bridging in every floor and flat roof span over 8 feet. Sills and corner posts all one piece in cross section.

Joists and rafters: 1st floor 4x8, 2nd _____, 3rd _____, roof 4x6

On centers: 1st floor 14", 2nd _____, 3rd _____, roof 14"

Maximum span: 1st floor 10', 2nd _____, 3rd _____, roof 10'

If one story building with masonry walls thickness of walls? _____ height? _____

If a Garage

No. cars now accommodated on same lot _____, to be accommodated _____

Total number commercial cars to be accommodated _____

Will automobile repairing be done other than minor repairs to cars habitually made in the proposed building? _____

Miscellaneous

Will above work require removal or disturbing of any shade tree on a public street? no

Will there be in charge of the above work a person competent to see that the State and City requirements pertaining thereto are observed? yes

INSPECTION COPY

Signature of owner George G. Randall

4100

Ward 22 Permit No. 87/1602

Location Luther St. Feaks

Owner Geo. S. Randall

Date of permit 10/1/37

Notif. closing-in

Inspn. closing-in

Final Notif.

Final Inspn.

Cert. of Occupancy issued

NOTES

200' / ... line 87
10/20/37. Made note 2
started. etc. -17
11/8/37. Same. etc.
11/17/37. Same. etc.
12/1/37. Same. etc.
12/1/37. Same. etc.
12/21/37. Letter P.H.

(A) APARTMENT HOUSE ZONE



Complaint No. C-35-119

CITY OF PORTLAND, MAINE
DEPARTMENT OF BUILDING INSPECTION

COMPLAINT Rec'd 7/15/53

Location Luther Street, Peaks Island Ward Isl. 2

Owner's name and address Frances P. Randall Telephone _____

Tenant's name and address _____ Telephone _____

Use of building _____

General Description

Assessors report an addition built (filling in jog in original building) without permit last fall. (This is first house on left hand side of street as one goes from Island Avenue.)

Complainant's name and address Bldg. Insp. Dept. - R. MoD. Telephone _____

Date of examination and conditions found _____

Action taken _____

INSPECTION COPY

A. J. S.

(A) APARTMENT HOUSE ZONE

Ward 2 Complaint No. P-33-119

Location Luther St. Q. 2

Date Received 7/15/33

Date Disposed of 7/20/34

NOT

10/19/33 Unable to
find anything out
about this. It is not
known as of anything
had been to be - A. J. S.



APPLICATION FOR PERMIT

Permit No. **1111 ISSUED**

Class of Building or Type of Structure Single Dwelling

MAY 21 1930

Portland, Maine, May 21, 1930

To the INSPECTOR OF BUILDINGS, PORTLAND, ME.

The undersigned hereby applies for a permit to erect, alter in all the following building structure equipment in accordance with the Laws of the State of Maine, the Building Code of the City of Portland, plans and specifications, if any, submitted herewith and the following specifications:

Location Luther Street, Peaks Island - Ward 1 Within Fire Limits? NO Dist. No. _____
 Owner's name and address Mrs. Frances Randall, Luther St. Telephone _____
 Contractor's name and address Geo. Keating, Willow Street Telephone 80
 Architect's name and address _____
 Proposed use of building dwelling house No. families 1
 Other buildings on same lot _____

Description of Present Building to be Altered

Material wood No. stories 1 1/2 Heat _____ Style of roof _____ Roofing _____
 Last use dwelling house No. families _____

General Description of New Work

To rebuild one inside chimney

Details of New Work

Size, front _____ depth _____ No. stories _____ Height average grade to highest point of roof _____
 To be erected on solid or filled land? _____ earth or rock? _____
 Material of foundation stone Thicker ss., top _____ bottom _____
 Material of underpinning _____ Height _____ Thickness _____
 Kind of roof _____ Roof covering _____
 No. of chimneys 1 Material of chimneys brick of lining tile
 Kind of heat _____ Type of fuel _____ Distance, heater to chimney _____
 If oil burner, name and model _____
 Capacity and location of oil tanks _____
 Is gas fitting involved? _____ Size of service _____
 Corner posts _____ Sills _____ Girt or ledger board? _____ Size _____
 Material columns under girders _____ Size _____ Max. on centers _____
 Studs (outside walls and carrying partitions) 2x4-10" O.C. Girders 6x8 or larger. Bridging in every floor and flat roof span over 8 feet. Sills and corner posts all one piece in cross section.
 Joists and rafters: 1st floor _____, 2nd _____, 3rd _____, roof _____
 On centers: 1st floor _____, 2nd _____, 3rd _____, roof _____
 Maximum span: 1st floor _____, 2nd _____, 3rd _____, roof _____
 If one story building with masonry walls, thickness of walls? _____ height? _____

1st a Garage

No. cars now accommodated on same lot _____, to be accommodated _____
 Total number commercial cars to be accommodated _____
 Will automobile repairing be done other than minor repairs to cars habitually stored in the proposed building? _____

Miscellaneous

Will above work require removal or disturbing of any shade tree on a public street? _____
 Plans filed as part of this application? no No. sheets _____
 Estimated cost \$ _____ Fee \$ 1.50

Will there be in _____ of the above work a person competent to see that the State and City requirements pertaining there are observed? Yes

Mrs. Frances Randall

Signature of owner _____

INSPECTION COPY

Ward 1 Permit No. 30/979

Location Father St. Pecks. Is

Owner Mr. Leonard Randall

Date of permit 5/21/30

Year ending in _____

Insp. closing in _____

Final Notit. _____

Final Inspn. _____

Cert. of Occupancy issued _____

NOTES

87 87

2 7

18 19

6/10/30 - Work done

