

CHURCH AVENUE

87-Y-32

PEAKS ISLAND



APPLICATION FOR PERMIT

PERMIT ISSUED

01009
AUG 20 1963

CITY OF PORTLAND
OFFICE OF PERMITTING

Class of Building or Type of Structure Third Class

PORTLAND, MAINE, August 20, 1963

To the INSPECTOR OF BUILDINGS, Portland, Me.

The undersigned hereby applies for a permit to repair or renew roof covering of the following described building in accordance with the laws of Maine, the Building Code of the City of Portland, and the following specifications:

Location Church Island Ave. (87-Y-32) Peaks Island (G.L. file Church Ave. - Assess. file Is. and Ave. 87-Y-32)

Owner's name and address Mrs. Henry Green, Peaks Island Telephone _____

Contractor's name and address Charles Franco, Peaks Island Telephone _____

Use of building - Present Dwelling Proposed Dwelling

No. of stories 2 Style of roof pitch Type of present roof covering asphalt

Type and Grade of roofing to be used Class C Ind. Lab. asphalt No. plies _____

GENERAL DESCRIPTION OF NEW WORK

To cover one-half of roof

87-Y-32

Mrs. Henry Green

Fee \$

50
INSPECTION COPY

Signature of Owner By: Charles Franco

21 155-5C Marks

274

87-Y-32

FILL IN AND SIGN WITH INK

62300



APPLICATION FOR PERMIT FOR HEATING, COOKING OR POWER EQUIPMENT

Portland, Maine, December 8, 1953

To the INSPECTOR OF BUILDINGS, PORTLAND, MAINE

The undersigned hereby applies for a permit to install the following heating, cooking or power equipment in accordance with the Laws of Maine, the Building Code of the City of Portland, and the following specifications:

Location Church Ave., Peaks Isl. Use of Building Dwelling No. Stories New Building
 Existing " "
 Name and address of owner of appliance Henry F. Green, Peaks Island
 Installer's name and address Portland Stove Foundry, 57 Kennebec St. Telephone

General Description of Work

To install gravity warm air heat (replacement)

IF HEATER, OR POWER BOILER

Location of appliance basement Any burnable material in floor surface or beneath? no
 If so, how protected? Kind of fuel? coal
 Minimum distance to burnable material, from top of appliance or casing top of furnace register
 From top of smoke pipe 15" From front of appliance Over 4' From sides or back of appliance Over 3'
 Size of chimney flue 10x12 Other connections to same flue stove
 If gas fired, how vented? Rated maximum demand per hour
 Will sufficient fresh air be supplied to the appliance to insure proper and safe combustion? yes

IF OIL BURNER

Name and type of burner Labelled by underwriter's laboratories?
 Will operator be always in attendance? Does oil supply line feed from top or bottom of tank?
 Type of floor beneath burner Size of vent pipe
 Location of oil storage Number and capacity of tanks
 Low water shut off Make No.
 Will all tanks be more than five feet from any flame? How many tanks enclosed?
 Total capacity of any existing storage tanks for furnace burners

IF COOKING APPLIANCE

Location of appliance Any burnable material in floor surface or beneath?
 If so, how protected? Height of Legs, if any
 Skirting at bottom of appliance? Distance to combustible material from top of appliance?
 From front of appliance From sides and back From top of smokepipe
 Size of chimney flue Other connections to same flue
 Is hood to be provided? If so, how vented? Forced or gravity?
 If gas fired, how vented? Rated maximum demand per hour

MISCELLANEOUS EQUIPMENT OR SPECIAL INFORMATION

Amount of fee enclosed? 2.00 (\$2.00 for one heater, etc., 50 cents additional for each additional heater, etc., in same building at same time.)

APPROVED:
12-8-53 O.K. [Signature]

Will there be in charge of the above work a person competent to see that the State and City requirements pertaining thereto are observed? yes
 Portland Stove Foundry

Signature of Installer By: Richard Lawrence

INSPECTION COPY

74

87-Y-32

Permit No. 53/2300

Location Church and Peck's Island

Owner Cherry T. Green

Date of permit 12/8/53

Approved: INSPECTION NOT COMPLETED

NOTES
NO. 71, 72, 73, 74, 75, 76, 77, 78, 79, 80, 81, 82, 83, 84, 85, 86, 87, 88, 89, 90, 91, 92, 93, 94, 95, 96, 97, 98, 99, 100

~~1. All pipes...
2. Vent pipe...
3. No. 100...
4. No. 101...
5. No. 102...
6. No. 103...
7. No. 104...
8. No. 105...
9. No. 106...
10. No. 107...
11. No. 108...
12. No. 109...
13. No. 110...
14. No. 111...
15. No. 112...
16. No. 113...
17. No. 114...
18. No. 115...
19. No. 116...
20. No. 117...
21. No. 118...
22. No. 119...
23. No. 120...~~

1
2
3
4
5
6
7
8
9
10
11
12
13
14
15
16
17
18
19
20
21
22
23
24
25
26
27
28
29
30
31
32
33
34
35
36
37
38
39
40
41
42
43
44
45
46
47
48
49
50
51
52
53
54
55
56
57
58
59
60
61
62
63
64
65
66
67
68
69
70
71
72
73
74
75
76
77
78
79
80
81
82
83
84
85
86
87
88
89
90
91
92
93
94
95
96
97
98
99
100

E. COOPER

B. GILL

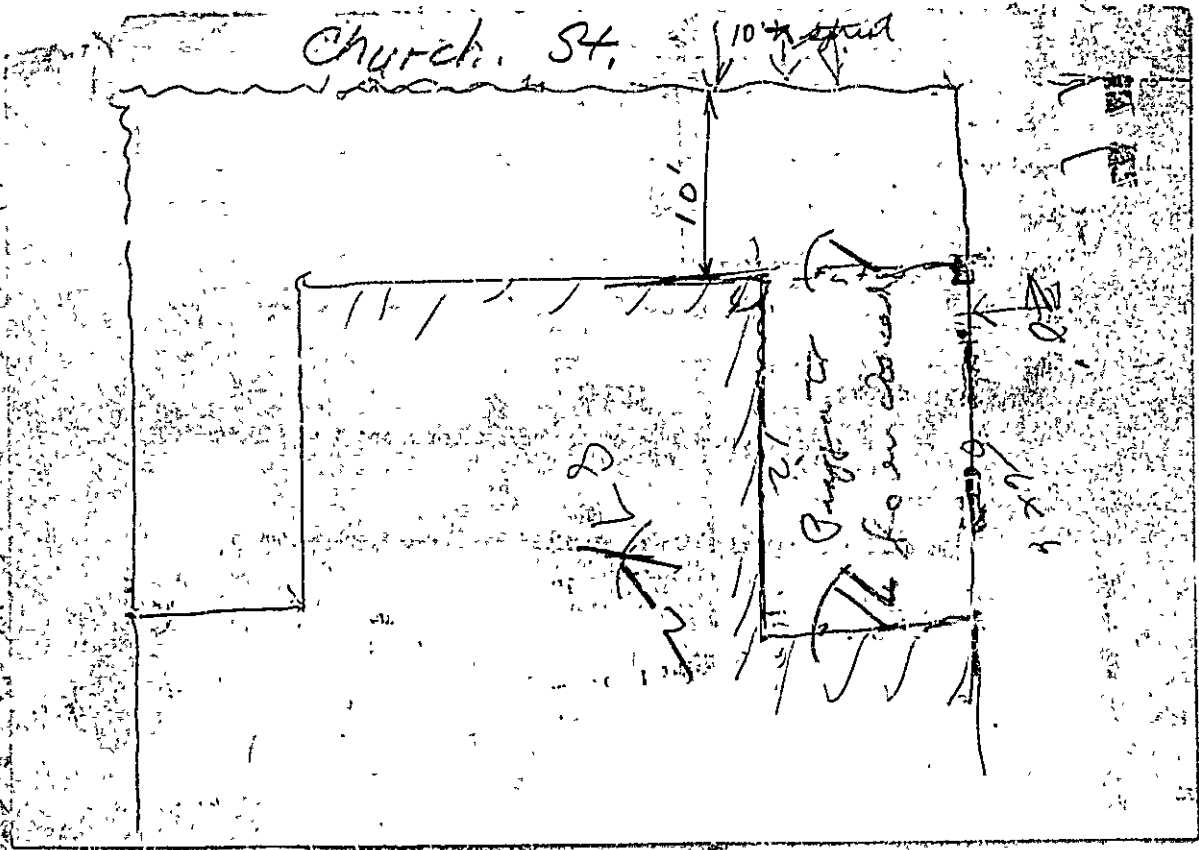



APPLICATION FOR PERMIT

Permit No. _____

PARTIAL ISSUEClass of Building or Type of Structure Garage

2139

Portland, Maine, Dec. 14, 1938

DEC 14 1938

To the INSPECTOR OF BUILDINGS, PORTLAND, ME.

The undersigned hereby applies for a permit to erect alter or install the following building structure or equipment in accordance with the laws of the State of Maine, the Building Code of the City of Portland, plans and specifications, if any, submitted herewith and the following specifications:

Location Church Ave. Peaks Island 87-9-32 Within Fire Limits? Dist. No. _____
 Owner's or Lessee's name and address Henry Green Peaks Island Telephone _____
 Contractor's name and address A.P. Foss Pleasant Ave. Telephone P.I. 260
 Architect _____ Plans filed _____ No. of sheets _____
 Proposed use of building Dwelling house No. families 1
 Other buildings on same lot none
 Estimated cost \$ 125 Fee \$.75

Description of Present Building to be Altered

Material Frame No. stories 1 1/2 Heat _____ Style of roof pitch Roofing asphalt
 Last use Dwelling house No. families _____

General Description of New Work

To include Section 7' x 27' ^{one story} 8' x 20' side piazza, 20' to side line.

CERTIFICATE OF COMPLIANCE REQUIRED IS WAIVED

It is understood that this permit does not include installation of heating apparatus which is to be taken out separately by and in the name of the heating contractor.

Details of New Work

Site, front 7' depth 12' No. stories 1 Height average grade to top of plate _____
 To be erected on solid or filled land? _____ Height average grade to highest point of roof _____
 Material of foundation _____ Thickness, to _____ bottom _____
 Material of underpinning _____ Height _____ Thickness _____
 Kind of Roof _____ Rise per foot _____ Roof covering _____
 No. of chimneys _____ Material of chimneys _____ of lining _____
 Kind of heat _____ Type of fuel _____ Is gas fitting involved? _____
 Framing Lumber - Kind _____ Dressed or Full Size? _____
 Corner posts _____ Sills _____ Girt or ledger board? _____ Size _____
 Material columns under girders _____ Size _____ Max. on centers _____
 Studs (outside walls and carrying partitions) 2x4-16' O. C. Girders 6x8 or larger. Bridging in every floor and flat roof span over 8 feet. Sills and corner posts all one piece in cross section.
 Joists and rafters: 1st floor _____ 2nd _____ 3rd _____ roof _____
 On centers: 1st floor _____ 2nd _____ 3rd _____ roof _____
 Maximum span: 1st floor _____ 2nd _____ 3rd _____ roof _____
 If one story building with masonry walls, thickness of walls? _____ height? _____

If a Garage

No. cars now or to be accommodated on same lot _____ to be accommodated _____
 Total number commercial cars to be accommodated _____
 Will automobile repairing be other than minor repair to cars habitually stored in the proposed building?

Miscellaneous

Will above work require removal or disturbing of any shade tree on a public street?
 Will there be in charge of the above work a person competent to see that the State and City requirements pertaining thereto are observed?

Signature of owner Henry Green

INSPECTION COPY

Permit No. 88/2139

Construction P.C.

Henry Greene

Date of Permit 12/14/38

Notif. closing-in

Inspn. closing-in

Final Notif.

Final Inspn. 1/17/39

Cert. of Occupancy issued 1/18/39

NOTES

87

4

3.2 R

