

MECHANIC STREET  
87-W-17      PEAKS ISLAND





**APPLICATION FOR PERMIT**  
**DEPARTMENT OF BUILDING INSPECTIONS SERVICES**  
**ELECTRICAL INSTALLATIONS**

Date Aug. 3, 19 79  
 Receipt and Permit number A 28921

To the CHIEF ELECTRICAL INSPECTOR, Portland, Maine:  
 The undersigned hereby applies for a permit to make electrical installations in accordance with the laws of  
 Maine, the Portland Electrical Ordinance, the National Electrical Code and the following specifications:

LOCATION OF WORK: 87-W-17 Mechanic St. Pks Isl.  
 OWNER'S NAME: Norman Provancher ADDRESS: lived thure

			<b>FEE'S</b>
<b>OUTLETS:</b>			
Receptacles _____	Switches _____	Plugmold _____	ft. TOTAL _____
<b>FIXTURES: (number of)</b>			
Incandescent _____	Flourescent _____	(not strip) TOTAL _____	
Strip Flourescent _____	ft. _____		
<b>SERVICES:</b>			
Overhead _____	Underground _____	Temporary _____	TOTAL amperes _____
<b>METERS: (number of)</b> _____			
<b>MOTORS: (number of)</b>			
Fractional _____	_____		
1 HP or over _____	_____		
<b>RESIDENTIAL HEATING:</b>			
Oil or Gas (number of units) _____	_____		
Electric (number of rooms) _____	_____		
<b>COMMERCIAL OR INDUSTRIAL HEATING:</b>			
Oil or Gas (by a main boiler) _____	_____		
Oil or Gas (by separate units) _____	_____		
Electric Under 20 kws _____	Over 20 kws _____	_____	
<b>APPLIANCES: (number of)</b>			
Ranges _____	Water Heaters _____	_____	
Cook Tops _____	Disposals _____	_____	
Wall Ovens _____	Dishwashers _____	_____	
Dryers _____	Compactors _____	_____	
Fans _____	Others (denote) _____	_____	
<b>TOTAL</b> _____			<b>1.50</b>
<b>MISCELLANEOUS: (number of)</b>			
Branch Panels _____	_____		
Transformers _____	_____		
Air Conditioners Central Unit _____	_____		
Separate Units (windows) _____	_____		
Signs 20 sq. ft. and under _____	_____		
Over 20 sq. ft. _____	_____		
Swimming Pools Above Ground _____	_____		
In Ground _____	_____		
Fire/Burglar Alarms Residential _____	_____		
Commercial _____	_____		
Heavy Duty Outlets, 220 Volt (such as welders) 30 amps and under _____	_____		
over 30 amps _____	_____		
Circus, Fairs, etc. _____	_____		
Alterations to wires _____	_____		
Repairs after fire _____	_____		
Emergency Lights, battery _____	_____		
Emergency Generators _____	_____		
			<b>INSTALLATION FEE DUE:</b>
<b>FOR ADDITIONAL WORK NOT ON ORIGINAL PERMIT</b> .....			<b>DOUBLE FEE DUE:</b>
<b>FOR REMOVAL OF A "STOP ORDER" (304-16.b)</b> .....			<b>TOTAL AMOUNT DUE:</b>
			<b>min 3.00</b>

**INSPECTION:**  
 Will be ready on done, 19 79; or Will Call \_\_\_\_\_  
**CONTRACTOR'S NAME:** P. A. Gomez  
**ADDRESS:** Pks Island  
**TEL.:** \_\_\_\_\_  
**MASTER LICENSE NO.:** 634 **SIGNATURE OF CONTRACTOR:** \_\_\_\_\_  
**LIMITED LICENSE NO.:** \_\_\_\_\_

INSPECTOR'S COPY — WHITE  
 OFFICE COPY — CANARY  
 CONTRACTOR'S COPY — GREEN

ELECTRICAL INSTALLATIONS—

Permit Number 28921

Location 87-W-179 Melanvic St, Peabody, Mass

Owner N. Provencio

Date of Permit 8-3-79

Final Inspection 8-7-79

By Inspector F. Kelly

Permit Application Register Page No. 32

INSPECTIONS: Service \_\_\_\_\_ by \_\_\_\_\_

Service called in \_\_\_\_\_

Closing-in \_\_\_\_\_ by \_\_\_\_\_

PROGRESS INSPECTIONS: 8-7-79 / \_\_\_\_\_

\_\_\_\_\_ / \_\_\_\_\_

\_\_\_\_\_ / \_\_\_\_\_

\_\_\_\_\_ / \_\_\_\_\_

\_\_\_\_\_ / \_\_\_\_\_

\_\_\_\_\_ / \_\_\_\_\_

CODE COMPLIANCE COMPLETED 8-7-79

DATE:

REMARKS:

OK

Paul Oland

*June*  
*8/17/66*

PERMIT TO INSTALL PLUMBING

Island, Maine  
 PERMIT NUMBER 16505

Date Issued 8/17/66  
 Portland Plumbing Inspector  
 By ERNOLD R. GOODWIN

App. First Insp.  
 Date 9/18/66  
 By H. Montgomery

App. Final Insp.  
 Date SEP 9 1966  
 By ERNEST R. BOGGS  
 CHIEF PLUMBER INSPECTOR

- Type of Bldg.
- Commercial
  - Residential
  - Single
  - Multi Family
  - New Construction
  - Remodeling

Address Mechanic Street, Peaks  
 Installation For Dwelling  
 Owner of Bldg. Helen B. Frowest  
 Owner's Address Mechanic Street, Peaks Island, Maine  
 Plumber Walter Wallace Date 8/17/66

NEW	REPL.		NO	FEE
		SINKS		
		LAVATORIES		
	1	TOILETS	1	2.00
		BATH TUBS		
		SHOWERS		
	1	DRAINS FLOOR SURFACE	1	2.00
		HOT WATER TANKS		
		TANKLESS WATER HEATERS		
		GARBAGE DISPOSALS		
		SEPTIC TANKS		
		HOUSE SEWERS		
		ROOF LEADERS		
		AUTOMATIC WASHERS		
		DISHWASHERS		
		OTHER		
TOTAL			2	4.00

Building and Inspection Services Dept. Plumbing Inspection

# CITY OF PORTLAND, MAINE

## Application for Permit to Install Wires

Permit No. 55123

Issued .....

Portland, Maine Aug 24 .., 1966

To the City Electrician, Portland, Maine:

The undersigned hereby applies for a permit to install wires for the purpose of conducting electric current, in accordance with the laws of Maine, the Electrical Ordinance of the City of Portland, and the following specifications:

(This form must be completely filled out - Minimum Fee, \$1.00)

Owner's Name and Address Mrs Helen Provost 22 Marshall St Portland

Contractor's Name and Address E E Corcoran Peaks Island Tel. ....

Location Mechanic St Peaks Island Use of Building Dwelling

Number of Families .. . Apartments .. . Stores .. . Number of Stories .. .

Description of Wiring: New Work .. . Additions  Alterations .. .

Pipe .. Cable .. Metal Molding .. BX Cable .. Plug Molding (No. of feet) ..

No. Light Outlets .. . Plugs .. . Light Circuits .. . Plug Circuits .. .

FIXTURES: No. .. . Light Switches .. . Fluor. or Strip Lighting (No. feet) .. .

SERVICE: Pipe .. Cable .. Underground .. . No. of Wires .. . Size .. .

METERS: Relocated .. . Added .. . Total No. Meters .. .

MOTORS: Number .. . Phase .. . H. P. .. . Amps .. . Volts .. . Starter .. .

HEATING UNITS: Domestic (Oil) .. . No. Motors .. . Phase .. . H.P. .. .

Commercial (Oil) .. . No. Motors .. . Phase .. . H.P. .. .

Electric Heat (No. of Rooms) .. .

APPLIANCES: No. Ranges  Watts 7000 Brand Feeds (Size and No.) Plow

Elec. Heaters .. . Watts .. .

Miscellaneous .. . Watts .. . Extra Cabinets or Panels .. .

Transformers .. . Air Conditioners (No. Units) .. . Signs (No. Units) .. .

Will commence Aug 25 1966 Ready to cover in .. 19 .. Inspection Aug 25 1966

Amount of Fee \$ .. 1.50

Signed E E Corcoran

DO NOT WRITE BELOW THIS LINE

SERVICE	METER	GROUND
1	2	3
4	5	6
7	8	9
10	11	12

REMARKS:

INSPECTED BY J W [Signature]  
(OVER)  
Dave Butterfield

Peaks Island  
 LOCATION Mechanic ST.  
 INSPECTION DATE 8/25/68  
 WORK COMPLETED 8/25/68  
 TOTAL NO. INSPECTIONS 1  
 REMARKS.

FEEES FOR WIRING PERMITS EFFECTIVE JULY 31, 1963

WIRING			
1 to 30 Outlets	(including switches)	\$ 2.00	
31 to 60 Outlets	(including switches)	3.00	
Over 60 Outlets, each Outlet	(including switches)	.05	
(Each twelve feet or fraction thereof of fluorescent lighting or any type of plug molding will be classed as one outlet.)			
SERVICES			
Single Phase		2.00	
Three Phase		4.00	
MOTORS			
Not exceeding 50 H.P.		3.00	
Over 50 H.P.		4.00	
HEATING UNITS			
Domestic (Oil)		2.00	
Commercial (Oil)		4.00	
Electric Heat (Each Room)		.75	
APPLIANCES			
Ranges, Cooking Tops, Ovens, Water Heaters, Disposals, Dishwashers, etc. — Each Unit		1.50	
TEMPORARY WORK (Limited to 6 months from date of permit)			
Service, Single Phase		1.00	
		2.00	
		1.00	

# CITY OF PORTLAND, MAINE

## Application for Permit to Install Wires

Permit No. 55085  
 issued Aug. 15 .., 1966  
 Portland, Maine

To the City Electrician, Portland, Maine:

The undersigned hereby applies for a permit to install wires for the purpose of conducting electric current, in accordance with the laws of Maine, the Electrical Ordinance of the City of Portland, and the following specifications:

(This form must be completely filled out - Minimum Fee, \$1.00)

Owner's Name and Address Mr. Harold Provost 22 Motel St. Portland  
 Contractor's Name and Address Mr. E. E. Corcoran Peaks Island  
 Location Mechanics St. Peaks Use of Building Residential  
 Number of Families 1 Apartments \_\_\_\_\_ Stores \_\_\_\_\_ Number of Stories \_\_\_\_\_  
 Description of Wiring: New Work Additions \_\_\_\_\_ Alterations \_\_\_\_\_

Pipe \_\_\_\_\_ Cable ✓ Metal Molding \_\_\_\_\_ BX Cable \_\_\_\_\_ Plug Molding (No. of feet) \_\_\_\_\_  
 No. Light Outlets 7 Plugs \_\_\_\_\_ Light Circuits \_\_\_\_\_ Plug Circuits 2  
 FIXTURES: No. 7 Light Switches 2 Fluor. or Strip Lighting (No. feet) \_\_\_\_\_  
 SERVICE: Pipe \_\_\_\_\_ Cable ✓ Underground \_\_\_\_\_ No. of Wires 3 Size No. 12  
 METERS: Related \_\_\_\_\_ added \_\_\_\_\_ Total No. Meters \_\_\_\_\_  
 MOTORS: Number \_\_\_\_\_ Phase \_\_\_\_\_ H. P. \_\_\_\_\_ Amps \_\_\_\_\_ Volts \_\_\_\_\_ Starter \_\_\_\_\_  
 HEATING UNITS: Domestic (Oil) \_\_\_\_\_ No. Motors \_\_\_\_\_ Phase \_\_\_\_\_ H.P. \_\_\_\_\_  
 Commercial (Oil) \_\_\_\_\_ No. Motors \_\_\_\_\_ Phase \_\_\_\_\_ H.P. \_\_\_\_\_  
 Electric Heat (No. of Rooms) \_\_\_\_\_

APPLIANCES: No. Ranges \_\_\_\_\_ Watts \_\_\_\_\_ Brand Feeds (Size and No.) \_\_\_\_\_  
 Elec. Heaters \_\_\_\_\_ Watts \_\_\_\_\_  
 Miscellaneous \_\_\_\_\_ Watts \_\_\_\_\_ Extra Cabinets or Panels \_\_\_\_\_

Transformers \_\_\_\_\_ Air Conditioners (No. Units) \_\_\_\_\_ Sign (No. Units) \_\_\_\_\_  
 Will commence Aug. 15, 1966 Ready to cover in \_\_\_\_\_ 19... Inspection Aug. 15, 1966  
 Amount of Fee \$ 1.00 signed E. E. Corcoran

DO NOT WRITE BELOW THIS LINE

SERVICE		METER		GROUND	
VISITS: 1	2	3	4	5	6
7	8	9	10	11	12
REMARKS:					

INSPECTED BY

F. W. [Signature]  
 [Signature]  
 (OVER)

Poaks Island

LOCATION *Mechanic ST*  
INSPECTION DATE *8/17/66*  
WORK COMPLETED *8/17/66*  
TOTAL NO INSPECTIONS *1*  
REMARKS:

FEES FOR WIRING PERMITS EFFECTIVE JULY 31, 1963

WIRING		
1 to 30 Outlets	(including switches)	\$ 2.00
31 to 60 Outlets	(including switches)	3.00
Over 60 Outlets, each Outlet	(including switches)	.05
(Each twelve feet or fraction thereof of fluorescent lighting or any type of plug molding will be classed as one outlet).		
SERVICES		
Single Phase		2.00
Three Phase		1.00
MOTORS		
Not exceeding 50 H.P.		5.00
Over 50 H.P.		4.00
HEATING UNITS		
Domestic (Oil)		2.00
Commercial (Oil)		4.00
Electric Heat (each Room)		.75
APPLIANCES		
Ranges, Cooking Tops, Ovens, Water Heaters, Disposals, Dishwashers, etc. — Each Unit		1.50
TEMPORARY WORK (Limited to 6 months from date of permit)		
Service, Single Phase		1.00
Service, Three Phase		2.00
Wiring, 1-50 Outlets		1.00
Wiring, each additional outlet over 50		.02
Circuses, Carnivals, Fairs, etc.		10.00
MISCELLANEOUS		1.00





R3 RESIDENCE ZONE

# APPLICATION FOR PERMIT

Class of Building or Type of Structure Third Class  
Portland, Maine, June 16, 1966

**PERMIT ISSUED**  
00482  
JUN 16 1966  
**CITY of PORTLAND**

To the INSPECTOR OF BUILDINGS, PORTLAND, MAINE

The undersigned hereby applies for a permit to erect alter repair demolish install the following building structure equipment in accordance with the Laws of the State of Maine, the Building Code and Zoning Ordinance of the City of Portland, plans and specifications, if any, submitted herewith and the following specifications:

Location Mechanic St., Peaks Island (17-N-17) Within Fire Limits? \_\_\_\_\_ Dist. No. \_\_\_\_\_  
Owner's name and address ~~Franklin Road~~ Helen Provost, 22 Marshall St. City Telephone \_\_\_\_\_  
Lessee's name and address \_\_\_\_\_ Telephone \_\_\_\_\_  
Contractor's name and address John Cookson, 14 West Randall St. S. Portland Telephone 799-6035  
Architect \_\_\_\_\_ Specifications \_\_\_\_\_ Plans \_\_\_\_\_ No. of sheets \_\_\_\_\_  
Proposed use of building 1-fam. cottage \_\_\_\_\_ No. families 1  
Last use \_\_\_\_\_ No. families \_\_\_\_\_  
Material frame \_\_\_\_\_ No. stories 1 Heat \_\_\_\_\_ Style of roof \_\_\_\_\_ Roofing \_\_\_\_\_  
Other buildings on same lot \_\_\_\_\_  
Estimated cost \$ 100. Fee \$ 2.00

### General Description of New Work

To change out cedar posts foundation to sonotubes- to use 20 sonotuber -9"  
5'-6" span Same location as Fiers

It is understood that this permit does not include installation of heating apparatus which is to be taken out separately by and in the name of the heating contractor. **PERMIT TO BE ISSUED TO** \_\_\_\_\_ contractor

### Details of New Work

Is any plumbing involved in this work? \_\_\_\_\_ Is any electrical work involved in this work? \_\_\_\_\_  
Is connection to be made to public sewer? \_\_\_\_\_ If not, what is proposed for sewage? \_\_\_\_\_  
Has septic tank notice been sent? \_\_\_\_\_ Form notice sent? \_\_\_\_\_  
Height average grade to top of plate \_\_\_\_\_ Height average grade to highest point of roof \_\_\_\_\_  
Size, front \_\_\_\_\_ depth \_\_\_\_\_ No. stories \_\_\_\_\_ soil or filled land? \_\_\_\_\_ earth or rock? \_\_\_\_\_  
Material of foundation \_\_\_\_\_ Thickness, top \_\_\_\_\_ bottom \_\_\_\_\_ cellar \_\_\_\_\_  
Kind of roof \_\_\_\_\_ Rise per foot \_\_\_\_\_ Roof covering \_\_\_\_\_  
No. of chimneys \_\_\_\_\_ Material of chimneys \_\_\_\_\_ or lining \_\_\_\_\_ Kind of heat \_\_\_\_\_ fuel \_\_\_\_\_  
Framing Lumber—Kind \_\_\_\_\_ Dressed or full size? \_\_\_\_\_ Corner posts \_\_\_\_\_ Sills \_\_\_\_\_  
Size Girder \_\_\_\_\_ Columns under girders \_\_\_\_\_ Size \_\_\_\_\_ Max. on centers \_\_\_\_\_  
Studs (outside walls and carrying partitions) 2x4-16" O. C. Bridging in every floor and flat roof span over 8 feet.  
Joists and rafters: 1st floor \_\_\_\_\_ 2nd \_\_\_\_\_ 3rd \_\_\_\_\_ roof \_\_\_\_\_  
On centers: 1st floor \_\_\_\_\_ 2nd \_\_\_\_\_ 3rd \_\_\_\_\_ roof \_\_\_\_\_  
Maximum span: 1st floor \_\_\_\_\_ 2nd \_\_\_\_\_ 3rd \_\_\_\_\_ roof \_\_\_\_\_  
If one story building with masonry walls, thickness of walls? \_\_\_\_\_ height? \_\_\_\_\_

### If a Garage

No. cars now accommodated on same lot \_\_\_\_\_, to be accommodated \_\_\_\_\_ number commercial cars to be accommodated \_\_\_\_\_  
Will automobile repairing be done other than minor repairs to cars habitually stored in the proposed building? \_\_\_\_\_

APPROVED:

*H. E. M.*

### Miscellaneous

Will work require disturbing of any tree on a public street? \_\_\_\_\_  
Will there be in charge of the above work a person competent to see that the State and City requirements pertaining thereto are observed? yes

Helen Provost  
John Cookson

CS 501

INSPECTION COPY

Signature of owner By: \_\_\_\_\_

*John Cookson*

*700*

NOTES

9-10-61

Completed

*[Signature]*

~~X~~

Permit No. 66/192

Location Medicine Wheel

Owner Nelson Forest

Date of permit 6/16/66

Notif. closing-in

Inspn. closing-in

Final Notif.

Final Inspn.

Cert. of Occupancy issued

Staking Out Notice

Form Check Notice



Original Permit No. 45752C

Amendment No. 3

# AMENDMENT TO APPLICATION FOR PERMIT

Portland, Maine, June 1, 1914

To the INSPECTOR OF BUILDINGS, PORTLAND, ME.

The undersigned hereby applies for an amendment to Permit No. 137 113 pertaining to the building or structure comprised in the original application in accordance with the Laws of the State of Maine, the Building Code of the City of Portland, plans and specifications, if any, submitted herewith, and the following specifications:

Location: Academy St. Ferry stand Within Fire Limits? no Dis. no

Owner's or Lessee's name and address: Helen C. Brown, Mechanic St. Portland

Contractor's name and address: Wm. J. Brown, 101 Congress St. (Deerport Village)

Plans filed as part of this amendment: no No. of Sheets: no

Is any plumbing work involved in this work? yes Is any electrical work involved in this work? no

Increased cost of work: 1.75 Additional fee: 50

Framing Lumber: Kind? yellow Dressed or Full Size? framed

## Description of Proposed Work

~~Remove existing iron work and replace with steel.~~  
To make some alterations on west side of building that has been made on east side and covered by original permit

Approved:

Signature of Owner Helen C. Brown

Chief of Fire Department

Helen C. Brown

1914

BP 10/310-Andt. No. 1

✓ AMR  
✓ XENT  
✓ PH  
✓ AJS  
✓ BS  
✓ HL

August 25, 1945

Helen B. Prescott,  
Mechanic St., Peale Island  
Mr. Joseph Kedlon,  
50 Purchase St. (Sagamore Village)

Subject: Approved Amendment to Building  
Permit to Cover Alterations in Cottage  
owned by Helen B. Prescott on Mechanic St.,  
Peale Island (Accessors' Lot No. 87-U-9)

Dear Madam and Sir:

Above approved amendment is herewith, issued subject to the following:

1. Your attention is called to my letter of May 29 of which each of you received a copy, and which contained certain cautions as to required framing of the addition. You are required to give another notice of readiness for inspection and to have left at the job the "closure certificate" (green tag) before any of the work on this addition covered under the amendment is covered from view.

2. This permit and this amendment have been issued on the basis that the building is not to be used for a year-round dwelling, until the frame and supports of the original main building have been strengthened more consistent with Building Code requirements for strength. The last word so had from the owner is that she did not intend this for a year-round dwelling. Should she change her mind, it is best to have a competent builder work out what needs to be done to strengthen the original building in permanent fashion, and then advise this office so that the work may be checked upon before it is started.

Very truly yours,

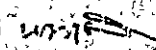
(Signed) 

Inspector of Buildings

ATH  
RMT  
PH  
AJS  
VES

Mechanic St., Forest  
City Ldg., Peaks-Holm B.  
Provost, Owner

May 29, 1945

Helen B. Provost,  
224 York St.  
Mr. Joseph Redlon,  
295 Park A vs.

Subject: Building Permit to Cover Enclosing Portion  
of Piazza and Other Alterations of Cottage of Helen B.  
Provost on Mechanic St., Peaks Island.

Dear Madam and Sir:

Above permit is herewith, subject to the following:

1. Assume that Mr. Redlon is aware of the requirements of the Building Code for framing this work, for instance that the studs in outside walls must be no less than 2x4, set vertically, no more than 16 inches from center to center, if this is ever to be a year-round dwelling, and no more than 24 inches from center to center if the building is to remain a summer cottage; that a doubled 2x4 plate is required at the tops of the studs all around, that doubled 2x4 headers are to be used over all ordinary window and door opening, larger headers over such openings wider than ordinary, and in either case a short 2x4 (jack) stud under each end of each header. The corner post to be no less than 4x6, solid.
2. The 4x6 sills are to be set with the 6-inch dimension upright. A corner post is required under each end of the 4x6 under the new front wall of enclosure, and another under the center of the 4x6 sill under the side exterior wall of enclosure. All cedar posts to extend at least four feet below the surface of the ground unless solid ledge is encountered at a less depth.

Very truly yours,

  
Inspector of Buildings.



APARTMENT HOUSE ZONE  
APPLICATION FOR PERMIT

PERMIT NO. 135140

Class of Building or Type of Structure Third

Portland, Maine, May 21, 1945

To the INSPECTOR OF BUILDINGS, PORTLAND, ME.

The undersigned hereby applies for a permit to erect alter install the following building structure equipment in accordance with the Laws of the State of Maine, the Building Code of the City of Portland, plans and specifications, if any, submitted herewith and the following specifications:

Location Mechanic Street Forest City Landing, Peaks Island Within Fire Limits? no Dist. No. \_\_\_\_\_  
Owner's name and address Helen B. Provost, 221 York Street Telephone no. \_\_\_\_\_  
Contractor's name and address Joseph Redlon, 296 Park Avenue Telephone \_\_\_\_\_  
Architect \_\_\_\_\_ Plans filed no. \_\_\_\_\_ No. of sheets \_\_\_\_\_  
Proposed use of building Cottage No. families \_\_\_\_\_  
Other buildings on same lot none  
Estimated cost \$ 100 Fee \$ 1.20 .50

Description of Present Building to be Altered

Material frame No. stories 2 Heat \_\_\_\_\_ Style of roof \_\_\_\_\_ Roofing \_\_\_\_\_  
Last use Cottage "Bramble" No. families \_\_\_\_\_

General Description of New Work

To remove 5' portion of outside wall of existing kitchen and  
To enclose 21x9' portion of open piazza taking this space into kitchen.

CERTIFICATE OF COMPLETION  
REQUIREMENT IS WAIVED

It is understood that this permit does not include installation of heating apparatus which is to be taken out separately by and in the name of the contracting contractor.

Details of New Work

87-4-9

Is any plumbing work involved in this work? no  
Is any electrical work involved in this work? no Height average grade to top of plate \_\_\_\_\_  
Size front \_\_\_\_\_ depth \_\_\_\_\_ No. stories \_\_\_\_\_ Height average grade to highest point of roof \_\_\_\_\_  
To be erected on solid or filled land? \_\_\_\_\_ earth or rock? \_\_\_\_\_  
Material of foundation \_\_\_\_\_ Thickness, top \_\_\_\_\_ bottom \_\_\_\_\_ cellar \_\_\_\_\_  
Material of underpinning \_\_\_\_\_ Height \_\_\_\_\_ Thickness \_\_\_\_\_  
Kind of roof \_\_\_\_\_ Rise per foot \_\_\_\_\_ Roof covering \_\_\_\_\_  
No. of chimneys \_\_\_\_\_ Material of chimneys \_\_\_\_\_ of lining \_\_\_\_\_  
Kind of heat \_\_\_\_\_ Type of fuel \_\_\_\_\_ Is gas fitting involved? \_\_\_\_\_  
Framing lumber King Dressed or full size? \_\_\_\_\_  
Corner posts \_\_\_\_\_ Sills \_\_\_\_\_ Girt or ledger board? \_\_\_\_\_ Size \_\_\_\_\_  
Material columns under girders \_\_\_\_\_ Size \_\_\_\_\_ Max. \_\_\_\_\_  
Studs (outside walls and carrying partitions) 2x4-16" O. C. Girders 3 or larger Bridging in every floor and that to span over 8 feet Sills and corner posts all one piece in cross section.  
Joists and rafters: 1st floor \_\_\_\_\_, 2nd \_\_\_\_\_, 3rd \_\_\_\_\_, roof \_\_\_\_\_  
On centers: 1st floor \_\_\_\_\_, 2nd \_\_\_\_\_, 3rd \_\_\_\_\_, roof \_\_\_\_\_  
Maximum span: 1st floor \_\_\_\_\_, 2nd \_\_\_\_\_, 3rd \_\_\_\_\_, roof \_\_\_\_\_  
If one story building with masonry walls, thickness of wall? \_\_\_\_\_ height? \_\_\_\_\_

If a Garage

No. cars now accommodated on same lot \_\_\_\_\_ to be accommodated \_\_\_\_\_  
Total number commercial cars to be accommodated \_\_\_\_\_  
Will automobile repairing be done other than minor repairs to cars habitually stored in the proposed building? \_\_\_\_\_

Miscellaneous

Will above work require removal or disturbing of any shade tree on a public street? no  
Will there be in charge of the above work a person competent to see that the State and City requirements pertaining are observed? YES

Signature of owner Helen B. Provost

ORIGINAL

PERMIT NO. 1116 / 151 / COMPLETED

Location Mechanic St. Newark City, N.J. Newark 20

Owner Walter B. Brown

Date of permit 5/29/45

Notif. closing-in pro 112 840

Inspn. closing-in \_\_\_\_\_

Final Notif. \_\_\_\_\_

Final Inspn. \_\_\_\_\_

Dept. of Occupancy issued \_\_\_\_\_

NOTES

5/29/45 37-11-9

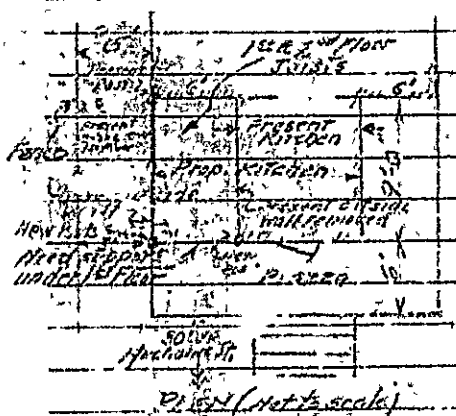

Thin second floor, new  
 large the first floor  
 opening which is  
 present in second floor  
 section mentioned  
 At the kitchen

... 5/29/45. Block  
 and second is larger. If he has been...  
 necessary this is a new 4x6...  
 summer cottage so that...  
 new 2x4 in the...  
 will be 2x4. The new...  
 front on angle 2x4 and...  
 be at least 4x4. The...  
 2x4, plain...  
 (6' long) to be...  
 the long side (9')...  
 studding...  
 at...  
 insurance...  
 new studs are...  
 to the supporting...  
 of second floor...  
 merely in a...  
 board. The...  
 well removed...  
 leaving the new...  
 really...  
 suit cuts...  
 of second floor...  
 there should be...  
 under the first...  
 as...  
 other