

CENTENNIAL ST.  
91-R-10 Lot 41 PEAKS ISLAND

USE: 2" x 8" STRINGERS  
2" x 6" Rafters & Joists  
Matched vinyl Siding  
Matches shingles for roof

RECEIVED  
DEC 19 1975  
DEPT. OF BLDG. INSP.  
CITY OF BOSTON

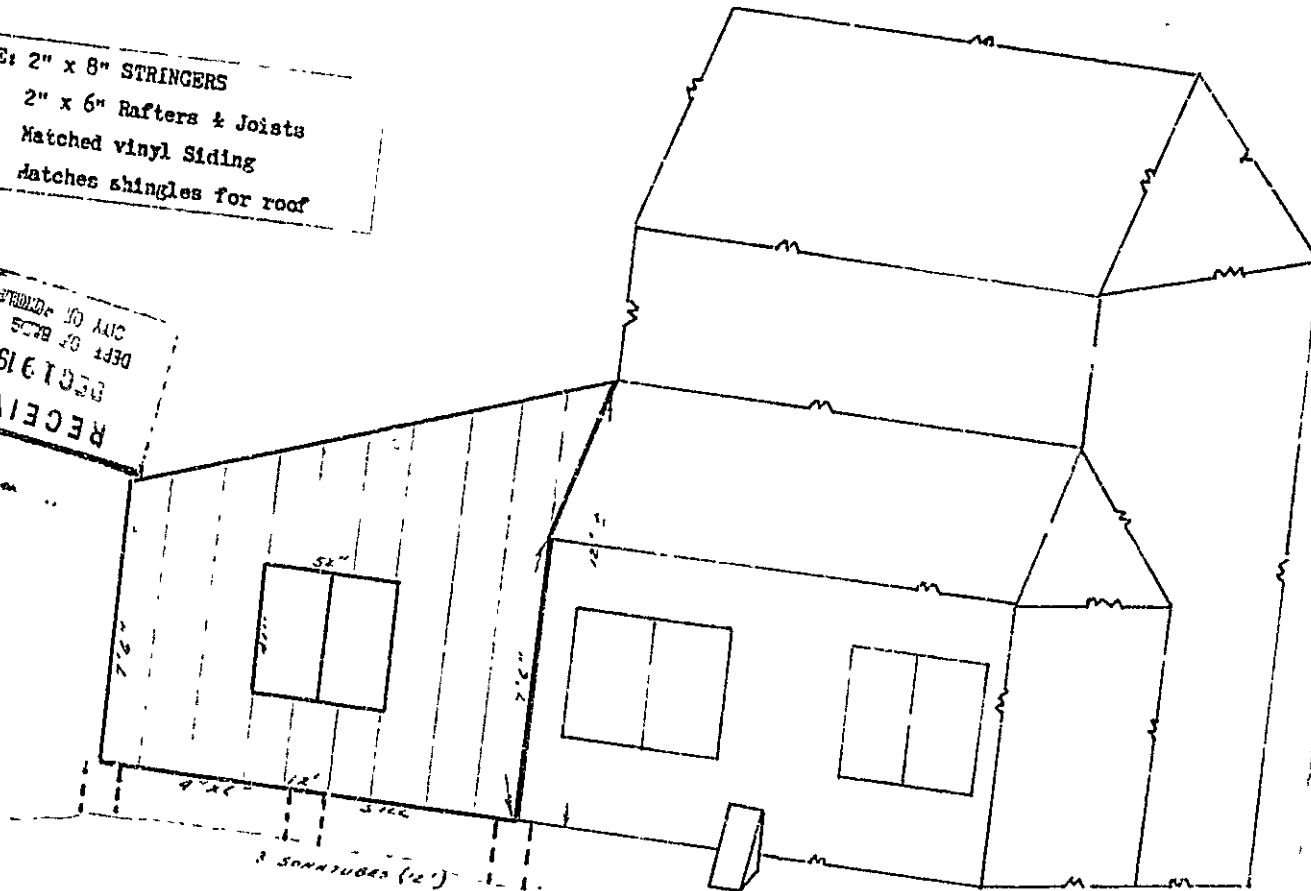

SIDE VIEW

SKETCH #2 - SIDE VIEW  
FRANK LITCHFIELD'S ADDITION  
SCALE: 1" = 4'

— EXISTING BUILDING  
- - - ADDITION

CENTENNIAL ST

91-B-10  
LOT-41

RECEIVED  
DEC 19 1975  
DEPT. OF BLDG. INSP.  
CITY OF PORTLAND

LOT 41-71-110

SKETCH #1 - REARVIEW

FRANCIS LITCHFIELD ADDITION

PERMIT APLICATION

CENTENNIAL STREET

PEAKS ISLAND - MAINE

LOT # \_\_\_\_\_

SCALE: 1" = 4'

— EXISTING BUILDING  
— ADDITION  
||| 12" Sonatube

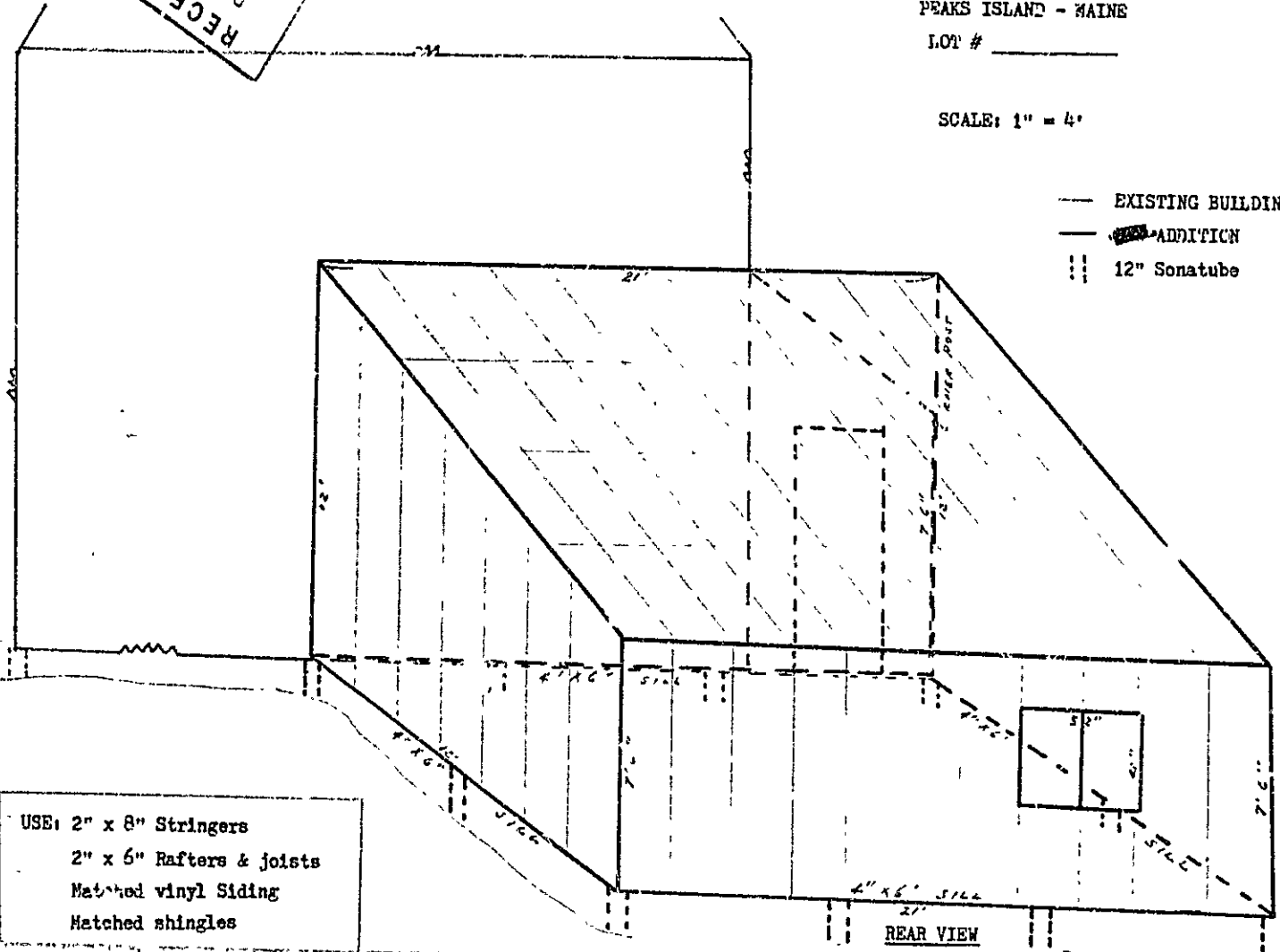

USE: 2" x 8" Stringers  
2" x 6" Rafters & joists  
Matched vinyl Siding  
Matched shingles

REAR VIEW



APPLICATION FOR PERMIT

PERMIT ISSUED

DEC 23 1103

CITY of PORTLAND

B.O.C.A. USE GROUP

B.O.C.A. TYPE OF CONSTRUCTION

ZONING LOCATION PORTLAND, MAINE, Dec. 19, 1975

To the DIRECTOR OF BUILDING & INSPECTION SERVICES, PORTLAND, MAINE

The undersigned hereby applies for a permit to erect, alter, repair, demolish, move or install the following building, structure, equipment or change use in accordance with the Laws of the State of Maine, the Portland B.O.C.A. Building Code and Zoning Ordinance of the City of Portland with plans and specifications, if any, submitted herewith and the following specifications:

LOCATION 91 R-10 Lot 41 Centennial St. Peaks Island Fire District #1 [ ], #2 [ ]
1. Owner's name and address Erandis Litchfield... same Telephone
2. Lessee's name and address Telephone
3. Contractor's name and address Jackson & Casey Island Ave., P.I. Telephone 766-3817
4. Architect Specifications Plans No. of sheets
Proposed use of building dwelling No. families
Last use No. families
Material No. stories Heat Style of roof Roofing
Other buildings on same lot
Estimate contractual cost \$ 2,500 Fee \$ 12.00

FIELD INSPECTOR—Mr. Smith GENERAL DESCRIPTION
This application is for: @ 775-5451 To replace existing porch as per plans
Dwelling: Ext. 234
Garage
Masonry Bldg.
Metal Bldg. Stamp of Special Conditions
Alterations
Demolitions
Change of Use
Other

NOTE TO APPLICANT: Separate permits are required by the installers and subcontractors of heating, plumbing, electrical and mechanicals.

PERMIT IS TO BE ISSUED TO 1 [ ] 2 [ ] 3 [x] 4 [ ]
Other:

DETAILS OF NEW WORK

Is any plumbing involved in this work? Is any electrical work involved in this work?
Is connection to be made to public sewer? If not, what is proposed for sewage?
Has septic tank notice been sent? Form notice sent?
Height average grade to top of plate Height average grade to highest point of roof
Size, front depth No. stories solid or filed land? earth or rock?
Material of foundation Thickness, top bottom cellar
Kind of roof rise per foot Roof covering
No. of chimneys Material of chimneys of lining Kind of heat fuel
Framing Lumber—Kind Dressed or full size? Corner posts Sills
Size Girder Columns under girders Size Max. on centers
Studs (outside walls and carrying partitions) 2x4-16" O. C. Bridging in every floor and flat roof span over 8 feet.
Joists and rafters: 1st floor 2nd 3rd roof
On centers: 1st floor 2nd 3rd roof
Maximum span: 1st floor 2nd 3rd roof
If one story building with masonry walls, thickness of walls? height?

IF A GARAGE

No. cars now accommodated on same lot to be accommodated number commercial cars to be accommodated
Will automobile repairing be done other than minor repairs to cars habitually stored in the proposed building?

APPROVALS BY: DATE
BUILDING INSPECTION—PLAN EXAMINER
ZONING: O.H. Price 12/11/75
BUILDING CODE: O.K. 2.8.12/17/75
Fire Dept.:
Health Dept.:
Others:

MISCELLANEOUS
Will work require disturbing of any tree on a public street?
Will there be in charge of the above work a person competent to see that the State and City requirements pertaining thereto are observed? Yes

Signature of Applicant Edward L. Casey Phone # 775-3817
Type Name of above Edward Casey

FIELD OFFICE'S COPY Other and Address

NOTES

3/30/76 - water closed //

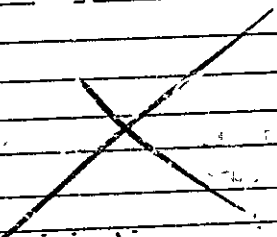

Approved \_\_\_\_\_

Date of permit 12-23-75

Owner Franklin Oldfield

Location 91-R-10 3rd St. Lawrence

Permit No. 75/1103

*[Handwritten initials]*