

CENTRAL AVE., PEAKS ISLAND

87-P--14

# CITY OF PORTLAND, MAINE

## Application for Permit to Install Wires

Permit No. 19  
 Issued 11-6-72  
 Portland, Maine 11/6, 1972

To the City Electrician, Portland, Maine:

The undersigned hereby applies for a permit to install wires for the purpose of conducting electric current, in accordance with the laws of Maine, the Electrical Ordinance of the City of Portland, and the following specifications:

*(This form must be completely filled out - Minimum Fee, \$1.00)*

77-P-14  
 Owner's Name and Address Helen McEwen, Central Ave. Peabody Bldg  
 Contractor's Name and Address Jack Boyle Tel. 766-2055  
 Location Central Ave Peabody Use of Building single fam  
 Number of Families 1 Apartments \_\_\_\_\_ Stores \_\_\_\_\_ Number of Stories \_\_\_\_\_  
 Description of Wiring: New Work \_\_\_\_\_ Additions \_\_\_\_\_ Alterations \_\_\_\_\_  
new 100 Amp service  
 Pipe Cable \_\_\_\_\_ Metal Molding \_\_\_\_\_ BX Cable \_\_\_\_\_ Plug Molding (No. of feet) \_\_\_\_\_  
 No. Light Outlets \_\_\_\_\_ Plugs \_\_\_\_\_ Light Circuits \_\_\_\_\_ Plug Circuits \_\_\_\_\_  
 FIXTURES: No. \_\_\_\_\_ Fluor. or Strip Lighting (No. feet) \_\_\_\_\_  
 SERVICE: Pipe \_\_\_\_\_ Cable \_\_\_\_\_ Underground \_\_\_\_\_ No. of Wires \_\_\_\_\_ Size \_\_\_\_\_  
 METERS: Relocated \_\_\_\_\_ Added \_\_\_\_\_ Total No. Meters \_\_\_\_\_  
 MOTORS: Number \_\_\_\_\_ Phase \_\_\_\_\_ H. P. \_\_\_\_\_ Amps \_\_\_\_\_ Volts \_\_\_\_\_ Starter \_\_\_\_\_  
 HEATING UNITS: Domestic (Oil) \_\_\_\_\_ No. Motors \_\_\_\_\_ Phase \_\_\_\_\_ H.P. \_\_\_\_\_  
 Commercial (Oil) \_\_\_\_\_ No. Motors \_\_\_\_\_ Phase \_\_\_\_\_ H.P. \_\_\_\_\_  
 Electric Heat (No. of Rooms) \_\_\_\_\_  
 APPLIANCES: No. Ranges \_\_\_\_\_ Watts \_\_\_\_\_ Brand Feeds (Size and No.) \_\_\_\_\_  
 Elec. Heaters \_\_\_\_\_ Watts \_\_\_\_\_  
 Miscellaneous \_\_\_\_\_ Watts \_\_\_\_\_ Extra Cabinets or Panels \_\_\_\_\_  
 Transformers \_\_\_\_\_ Air Conditioners (No. Units) \_\_\_\_\_ Signs (No. Units) \_\_\_\_\_  
 Will commence \_\_\_\_\_ 19 \_\_\_\_\_ Ready to cover in \_\_\_\_\_ 19 \_\_\_\_\_ Inspection \_\_\_\_\_ 19 \_\_\_\_\_  
 Amount of Fee \$ \_\_\_\_\_  
 Signed Jack Boyle

DO NOT WRITE BELOW THIS LINE

|             |   |            |    |        |    |
|-------------|---|------------|----|--------|----|
| SERVICE ... |   | METER      |    | GROUND |    |
| VISITS: 1   | 2 | 3          | 4  | 5      | 6  |
| ..... 7     | 8 | ..... 9 .. | 10 | 11 .   | 12 |

REMARKS:

INSPECTED BY J. W. [Signature]  
 (OVER)

Peaks  
 LOCATION Central Av.  
 INSPECTION DATE 11/16/72  
 WORK COMPLETED 11/16/72  
 TOTAL NO. INSPECTIONS 1  
 REMARKS:

FEEES FOR WIRING PERMITS EFFECTIVE JULY 31, 1963

|   |         |
|---|---------|
| WIRING  |         |
| 1 to 30 Outlets   | \$ 2.00 |
| 31 to 60 Outlets  | 3.00    |
| Over 60 Outlets, each Outlet  | .05     |
| (Each twelve feet or fraction thereof of fluorescent lighting or any type of plug molding will be classed as one outlet)              |         |
| SERVICES  |         |
| Single Phase  | 2.00    |
| Three Phase   | 4.00    |
| MOTORS  |         |
| Not exceeding 50 H.P.   | 3.00    |
| Over 50 H.P.  | 4.00    |
| HEATING UNITS   |         |
| Domestic (Oil)  | 2.00    |
| Commercial (Oil)  | 4.00    |
| Electric Heat (Each Room)   | .75     |
| APPLIANCES  |         |
| Ranges, Cooking Tops, Ovens, Water Heaters, Disposals, Built-in Dishwashers, Dryers, and any permanent built-in appliance — each unit | 1.50    |
| MISCELLANEOUS   |         |
| Temporary Service, Single Phase   | 1.00    |
| Temporary Service, Three Phase  | 2.00    |
| Circuses, Carnivals, Fairs, etc.  | 10.00   |
| Meters, relocate  |         |



FILL IN AND SIGN WITH INK

### APPLICATION FOR PERMIT FOR HEATING, COOKING OR POWER EQUIPMENT

Portland, Maine, February 20, 1947

Supersedes application Dec. 16, 1946

To the INSPECTOR OF BUILDINGS, PORTLAND, ME.

The undersigned hereby applies for a permit to install the following heating, cooking or power equipment in accordance with the Laws of Maine, the Building Code of the City of Portland, and the following specifications:

Location ... Central Ave., Peaks Island Use of Building Dwelling ... No. Stories 2 ...  Building Existing "

Name and address of owner of appliance Harry S. McLean, Central Avenue, Peaks Island

Installer's name and address Johnson Automatic Heat, 15 Brackett St. ... Telephone 3-9662

#### General Description of Work

To install ~~gravity~~ gravity ~~air~~ air furnace in place of stove heat - one pipe furnace and oil burning equipment

#### IF HEATER, OR POWER BOILER

**INSPECTION NOT COMPLETED**  
Sent to Fire Dept. 2/20/47  
Rec'd from Fire Dept. 2/22/47

Location of appliance or source of heat basement ... Type of floor beneath appliance air

If wood, how protected? ... Kind of fuel oil

Minimum distance to wood or combustible material, from top of appliance or casing top of furnace register

From top of smoke pipe 15" ... From front of appliance Over 4' ... From sides or back of appliance Over 3'

Size of chimney flue 8x8 ... Other connections to same flue none stove

If gas fired, how vented? ... Rated maximum demand per hour

#### IF OIL BURNER

Name and type of burner H. C. Little ... Labelled by underwriters' laboratories? yes

Will operator be always in attendance? ... Does oil supply line feed from top or bottom of tank? bottom

Type of floor beneath burner dirt

Location of oil storage outside above ground ... Number and capacity of tanks 1-100 gal.

If two 275-gallon tanks, will three-way valve be provided? ...

Will all tanks be more than five feet from any flame? yes ... How many tanks fire proofed? ...

#### IF COOKING APPLIANCE

Location of appliance ... Kind of fuel ... Type of floor beneath appliance

If wood, how protected?

Minimum distance to wood or combustible material from top of appliance

From front of appliance ... From sides and back ... From top of smoke pipe

Size of chimney flue ... Other connections to same flue

Is hood to be provided? ... If so, how vented?

If gas fired, how vented? ... Rated maximum demand per hour

#### MISCELLANEOUS EQUIPMENT OR SPECIAL INFORMATION

~~2 1/2 inch pipe fastened to the house and to the side of the house for the tank~~

Amount of fee enclosed? 1.00 ... (\$1.00 for one heater, etc., 50 cents additional for each additional heater, etc., in same building at same time.)

APPROVED Oliver T. ...  
CHIEF OF FIRE DEPT.

Will there be in charge of the above work a person competent to see that the State and City requirements pertaining thereto are observed? yes

Johnson Automatic Heat

Signature of Installer Johnson Automatic Heat  
By: Everett Johnson

INSPECTION COPY

Permit No.

Location

Owner

Date of permit

Approved

NOTES

INSPECTION NOT COMPLETED



FILL IN AND SIGN WITH INK

# APPLICATION FOR PERMIT FOR HEATING, COOKING OR POWER EQUIPMENT

Portland, Maine, December 16, 1946

To the INSPECTOR OF BUILDINGS, PORTLAND, ME.

The undersigned hereby applies for a permit to install the following heating, cooking or power equipment in accordance with the Laws of Maine, the Building Code of the City of Portland, and the following specifications:

Location: Central Ave., P.I. Use of Building: Jewelling No. Stories: 2 ~~NEW~~ Building Existing

Name and address of owner of appliance: Harry S. McLean, Central Ave., Peaks Island

Installer's name and address: Owner Telephone: Peaks 143

### General Description of Work

To install gravity warm air furnace in place of stove heat.

Install oil burning equipment.

### IF HEATER, OR POWER BOILER

Location of appliance or source of heat: Cellar Type of floor beneath appliance: Dirt Floor

If wood, how protected? .....

Minimum distance to wood or combustible material, from top of appliance or casing top of furnace: Register

From top of smoke pipe: 15" From front of appliance: over 4' From sides or back of appliance: over 3'

Size of chimney flue: 8x8 Other connections to same flue: none

If gas fired, how vented? .....

Rated maximum demand per hour: .....

### IF OIL BURNER

Name and type of burner: H. C. Little Labeled by underwriters' laboratories? yes

Will operator be always in attendance? no Does oil supply line feed from top or bottom of tank? Bottom

Type of floor beneath burner: Dirt Floor

Location of oil storage: Cellar Number and capacity of tanks: 2-50 gals.

If two 275-gallon tanks, will three-way valve be provided? .....

Will all tanks be more than five feet from any flame? yes How many tanks fire proofed? .....

### IF COOKING APPLIANCE

Location of appliance: .....

Kind of fuel: .....

Type of floor beneath appliance: .....

If wood, how protected? .....

Minimum distance to wood or combustible material from top of appliance: .....

From front of appliance: .....

From sides and back: .....

From top of smokepipe: .....

Size of chimney flue: .....

Other connections to same flue: .....

Is hood to be provided? .....

If so, how vented? .....

If gas fired, how vented? .....

Rated maximum demand per hour: .....

### MISCELLANEOUS EQUIPMENT OR SPECIAL INFORMATION

Amount of fee enclosed? \$1.00 (\$1.00 for one heater, etc., 50 cents additional for each additional heater, etc., in same building at same time.)

APPROVED:

Will there be in charge of the above work a person competent to see that the State and City requirements, pertaining thereto are observed? yes

Signature of Installer

*Harry S. McLean*

INSPECTION COPY

Permit No. 461

Location *Central Ave, Peabo Isl*

Owner *Harry S. McLean*

Date of permit *12/1/46*

Approved

NOTES

*Permit not issued*

AP Central Avenue, Peaks  
Island, Harry S. McLean)

January 2, 1947

Mr. Harry S. McLean  
Central Avenue  
Peaks Island, Maine  
Johnson Automatic Heat  
P.O. 725

Subject: Installation of gravity warm air furnace  
(floor furnace) with oil burning equipment in  
the dwelling of Harry S. McLean on Central  
Avenue, Peaks Island

Gentlemen:

We have had to delay issuance of this permit because the Building Code requires that we shall have reasonable evidence of compliance with the Building Code requirements before a building permit for any operation is issued. This applies as a number of questions.

The law requires that such oil burning equipment shall be installed to comply with the Underwriters regulations with some few exceptions, these regulations being contained in Pamphlet No. 31, Standards of the National Board of Fire Underwriters for the installation of oil burning equipment, and also that the permit for such an installation shall be issued only to the actual installer. We have no way of knowing whether or not Mr. McLean is thorough, experienced in such work, and property owners are not, as the installation of such equipment with its automatic and safety controls is quite technical, and a failure to get the right would not only be a violation of the law, but even more important, would threaten the safety of the occupants of the building and the building itself. Most home owners do not have experience enough to do a job like this, and while we have no way of knowing how much experience Mr. McLean has, it is true that most home owners are unwilling to experiment in their own homes.

The application says that the fuel oil tanks are to be 2 of 50 gallons capacity each—probably drums, but there is no information as to the gauge of the metal of these drums or tanks. The thickness of the metal is required to be no less than No 16 gauge, which is about 1/16 of an inch. If the owner really intends to be the actual installer, he should advise us as to the gauge of these tanks, and definitely whether he is familiar with all of the requirements as to vent pipe, fill pipe, hand operated and automatic valves, etc., etc.

The application says that these two tanks are to be supported upon the dirt floor of the cellar and that the oil supply line is to lead from the bottom of the tank, in which case the pump in connection with the burner would have to be strong enough to lift the oil up to the burner assembly. Of course the tanks must have incombustible supports and should have sufficient spread of footings under the supports to avoid settlement of the tanks.

I am told that the weight of the furnace is 275 pounds and this must be taken into account as regards strength of the floor framing and the method of heading off any floor joists or girders necessary. Especially if this furnace should come close to the middle of the spans of one or more floor joists, it might overload the floor construction unless some strengthening is provided.

If the owner intends to take full responsibility for this installation, will he be kind enough to give us the above added information on the application for the permit, so that we may have the assurance that he understands the situation and will proceed accordingly?



Mr. Harry S. McLean  
Johnson Automatic Heat ——— 2

January 2, 1947

This burner assembly is entitled to carry the label of the Underwriters Laboratories, and the application states that the label in on the burner. The Underwriters approval carries with it the injunction: "Proper precautions must be taken to prevent covering the register with combustible material and to avoid injury to persons when burner is operated at full capacity."

Very truly yours,

Inspector of Buildings

WHC/D



APARTMENT HOUSE WORK  
APPLICATION FOR PERMIT



Class of Building or Type of Structure Third

Portland, Maine, December 12, 1915

To the INSPECTOR OF BUILDINGS, PORTLAND, ME.

The undersigned hereby applies for a permit to ~~alter~~ alter the following building ~~erected~~ erected in accordance with the Laws of the State of Maine, the Building Code and Zoning Ordinance of the City of Portland, plans and specifications, if any, submitted herewith and the following specifications:

Location Central Avenue, Peaks Island Within Fire Limits? \_\_\_\_\_ Dist. No. \_\_\_\_\_

Owner's name and address Harry McGleim, Central Ave., Peaks Island Telephone \_\_\_\_\_

Lessee's name and address \_\_\_\_\_ Telephone \_\_\_\_\_

Contractor's name and address George Keening, Willow Street, Peaks Island Telephone none

Architect \_\_\_\_\_ Specifications \_\_\_\_\_ Plans \_\_\_\_\_ No. of sheets \_\_\_\_\_

Proposed use of building Dwelling house No. families 2

Last use \_\_\_\_\_ " " \_\_\_\_\_ No. families 1

Material wood No. stories 1 1/2 Heat \_\_\_\_\_ Style of roof \_\_\_\_\_ Roofing \_\_\_\_\_

Other buildings on same lot none

Estimated cost \$ 20 Fee \$ .50

General Description of New Work

To brick up fireplace first floor and extend fire below first floor to ledge and provide cleanout door and lining. This is in preparation of heater installation.

CERTIFICATE OF OCCUPANCY  
REQUIREMENT IS WAIVED

It is understood that this permit does not include installation of heating apparatus which is to be taken out separately by and in the name of the heating contractor.

Details of New Work

Is any plumbing work involved in this work? \_\_\_\_\_ Is any electrical work involved in this work? \_\_\_\_\_

Height average grade to top of plate \_\_\_\_\_ Height average grade to highest point of roof \_\_\_\_\_

Size, front \_\_\_\_\_ depth \_\_\_\_\_ No. stories \_\_\_\_\_ solid or filled land? \_\_\_\_\_ earth or rock? \_\_\_\_\_

Material of foundation \_\_\_\_\_ Thickness, top \_\_\_\_\_ bottom \_\_\_\_\_ cellar \_\_\_\_\_

Material of underpinning \_\_\_\_\_ Height \_\_\_\_\_ Thickness \_\_\_\_\_

Kind of roof \_\_\_\_\_ Rise per foot \_\_\_\_\_ Roof covering \_\_\_\_\_

No. of chimneys \_\_\_\_\_ Material of chimneys \_\_\_\_\_ of lining \_\_\_\_\_ Kind of heat \_\_\_\_\_ fuel \_\_\_\_\_

Framing lumber - Kind \_\_\_\_\_ Dressed or full size? \_\_\_\_\_

Corner posts \_\_\_\_\_ Sills \_\_\_\_\_ Girt or ledger board? \_\_\_\_\_ Size \_\_\_\_\_

Girders \_\_\_\_\_ Size \_\_\_\_\_ Columns under girders \_\_\_\_\_ Size \_\_\_\_\_ Max. on centers \_\_\_\_\_

Studs (outside walls and carrying partitions) 2x4-16" O. C. Bridging in every floor and flat roof span over 8 feet.

Joists and rafters: 1st floor \_\_\_\_\_, 2nd \_\_\_\_\_, 3rd \_\_\_\_\_, roof \_\_\_\_\_

On centers: 1st floor \_\_\_\_\_, 2nd \_\_\_\_\_, 3rd \_\_\_\_\_, roof \_\_\_\_\_

Maximum span: 1st floor \_\_\_\_\_, 2nd \_\_\_\_\_, 3rd \_\_\_\_\_, roof \_\_\_\_\_

If one story building with masonry walls, thickness of walls? \_\_\_\_\_ height? \_\_\_\_\_

If a Garage

No. cars now accommodated on same lot \_\_\_\_\_, to be accommodated \_\_\_\_\_ number commercial cars to \_\_\_\_\_ dated \_\_\_\_\_

Will automobile repairing be done other than minor repairs to cars habitually stored in the proposed b \_\_\_\_\_

APPROVED:  
\_\_\_\_\_  
\_\_\_\_\_  
\_\_\_\_\_

Miscellaneous

Will work require disturbing of any tree on a public street? no

Will there be in charge of the above work a person competent to see that the State and City requirements pertaining thereto are observed? yes

Signature of owner by: Harry McGleim

B-12

**INSPECTION NOT COMPLETED**

Permit No. 46/2854

Location Central Ave, Peabody

Owner Harry McClellan

Date of permit 11/13/46

Notif. closing-in

Inspn. closing-in

Final Notif.

Final Inspn.

Cert. of Occupancy issued

NOTES

87

P

14

| No. | Inspected | Remarks | Inspector | Date |
|-----|-----------|---------|-----------|------|
| 1   |           |         |           |      |
| 2   |           |         |           |      |
| 3   |           |         |           |      |
| 4   |           |         |           |      |
| 5   |           |         |           |      |
| 6   |           |         |           |      |
| 7   |           |         |           |      |
| 8   |           |         |           |      |
| 9   |           |         |           |      |
| 10  |           |         |           |      |
| 11  |           |         |           |      |
| 12  |           |         |           |      |
| 13  |           |         |           |      |
| 14  |           |         |           |      |
| 15  |           |         |           |      |
| 16  |           |         |           |      |
| 17  |           |         |           |      |
| 18  |           |         |           |      |
| 19  |           |         |           |      |
| 20  |           |         |           |      |
| 21  |           |         |           |      |
| 22  |           |         |           |      |
| 23  |           |         |           |      |
| 24  |           |         |           |      |
| 25  |           |         |           |      |
| 26  |           |         |           |      |
| 27  |           |         |           |      |
| 28  |           |         |           |      |
| 29  |           |         |           |      |
| 30  |           |         |           |      |
| 31  |           |         |           |      |
| 32  |           |         |           |      |
| 33  |           |         |           |      |
| 34  |           |         |           |      |
| 35  |           |         |           |      |
| 36  |           |         |           |      |
| 37  |           |         |           |      |
| 38  |           |         |           |      |
| 39  |           |         |           |      |
| 40  |           |         |           |      |
| 41  |           |         |           |      |
| 42  |           |         |           |      |
| 43  |           |         |           |      |
| 44  |           |         |           |      |
| 45  |           |         |           |      |
| 46  |           |         |           |      |
| 47  |           |         |           |      |
| 48  |           |         |           |      |
| 49  |           |         |           |      |
| 50  |           |         |           |      |
| 51  |           |         |           |      |
| 52  |           |         |           |      |
| 53  |           |         |           |      |
| 54  |           |         |           |      |
| 55  |           |         |           |      |
| 56  |           |         |           |      |
| 57  |           |         |           |      |
| 58  |           |         |           |      |
| 59  |           |         |           |      |
| 60  |           |         |           |      |
| 61  |           |         |           |      |
| 62  |           |         |           |      |
| 63  |           |         |           |      |
| 64  |           |         |           |      |
| 65  |           |         |           |      |
| 66  |           |         |           |      |
| 67  |           |         |           |      |
| 68  |           |         |           |      |
| 69  |           |         |           |      |
| 70  |           |         |           |      |
| 71  |           |         |           |      |
| 72  |           |         |           |      |
| 73  |           |         |           |      |
| 74  |           |         |           |      |
| 75  |           |         |           |      |
| 76  |           |         |           |      |
| 77  |           |         |           |      |
| 78  |           |         |           |      |
| 79  |           |         |           |      |
| 80  |           |         |           |      |
| 81  |           |         |           |      |
| 82  |           |         |           |      |
| 83  |           |         |           |      |
| 84  |           |         |           |      |
| 85  |           |         |           |      |
| 86  |           |         |           |      |
| 87  |           |         |           |      |
| 88  |           |         |           |      |
| 89  |           |         |           |      |
| 90  |           |         |           |      |
| 91  |           |         |           |      |
| 92  |           |         |           |      |
| 93  |           |         |           |      |
| 94  |           |         |           |      |
| 95  |           |         |           |      |
| 96  |           |         |           |      |
| 97  |           |         |           |      |
| 98  |           |         |           |      |
| 99  |           |         |           |      |
| 100 |           |         |           |      |

RECEIVED  
SEP 14 1937  
DEPT. OF BLDG. INSP.  
CITY OF PORTLAND

50 ft

23 ft

same portion

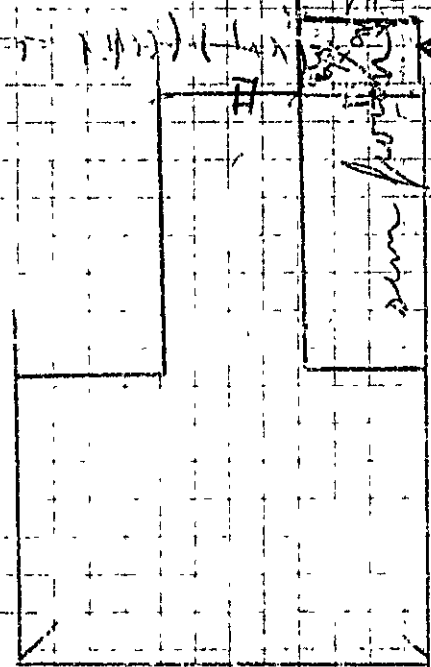

same portion



APARTMENT HOUSE ZONE  
APPLICATION FOR PERMIT

Permit No. 1347  
1347

Class of Building or Type of Structure Third Class

Portland, Maine, September 14, 1937

SEP 14 1937

To the INSPECTOR OF BUILDINGS, PORTLAND, ME.

The undersigned hereby applies for a permit to ~~erect~~ alter ~~install~~ the following building structure equipment in accordance with the Laws of the State of Maine, the Building Code of the City of Portland, plans and specifications, if any, submitted herewith and the following specifications:

Location Central Avenue, Peaks Island Ward 1st Within Fire Limits? NO Div. No. \_\_\_\_\_  
Owner's or Lessee's name and address Deering Loan & Building Assoc. 649 Forest Telephone  
Contractor's name and address William E. Cleves, Central Ave. Peaks Telephone 157-2  
Architect \_\_\_\_\_ Plans filed YES No. of sheets 1  
Proposed use of building dwelling house No. families 1  
Other buildings on same lot \_\_\_\_\_  
Estimated cost \$ 150. Fee \$ .75

Description of Present Building to be Altered

Material wood No. stories 1 1/2 Heat \_\_\_\_\_ Style of roof pitch Roofing wood  
Last use dwelling house No. families 1

General Description of New Work

To cover entire roof with asphalt roofing  
to build roof over existing rear platform 12' x 8'

It is understood that this permit does not include installation of heating apparatus which is to be taken out separately by and in the name of the heating contractor.

NOTIFICATION BEFORE LAYING  
OR CLOSING IN IS WAIVED  
CERTIFICATE OF OCCUPANCY  
REQUIREMENT IS WAIVED

Details of New Work

Height average grade to top of plate \_\_\_\_\_  
Size, front \_\_\_\_\_ depth \_\_\_\_\_ No. stories \_\_\_\_\_ Height average grade to highest point of roof \_\_\_\_\_  
To be erected on solid or filled land? \_\_\_\_\_ earth or rock? \_\_\_\_\_  
Material of foundation \_\_\_\_\_ Thickness, top \_\_\_\_\_ bottom \_\_\_\_\_  
Material of underpinning \_\_\_\_\_ Height \_\_\_\_\_ Thickness \_\_\_\_\_  
Kind of Roof flat Rise per foot 1" Roof covering Asphalt roofing Glass G Und. Lath  
No. of chimneys \_\_\_\_\_ Material of chimneys \_\_\_\_\_ of lining \_\_\_\_\_  
Kind of heat \_\_\_\_\_ Type of fuel \_\_\_\_\_ Is gas fitting involved? \_\_\_\_\_  
Corner posts 4x4 Sills \_\_\_\_\_ Girt or ledger board? \_\_\_\_\_ Size \_\_\_\_\_  
Material columns under girders \_\_\_\_\_ Size \_\_\_\_\_ Max. on centers \_\_\_\_\_  
Studs (outside walls and carrying partitions) 2x4-16" O. C. Girders 6x8 or larger. Bridging in every floor and flat roof span over 8 feet. Sills and corner posts all one piece in cross section.  
Joists and rafters: 1st floor \_\_\_\_\_, 2nd \_\_\_\_\_, 3rd \_\_\_\_\_, roof 2x4  
On centers: 1st floor \_\_\_\_\_, 2nd \_\_\_\_\_, 3rd \_\_\_\_\_, roof 1x4  
Maximum span: 1st floor \_\_\_\_\_, 2nd \_\_\_\_\_, 3rd \_\_\_\_\_, roof 2x4

If one-story building with masonry walls, thickness of walls? \_\_\_\_\_ height? \_\_\_\_\_  
If a Garage:  
No. cars now accommodated on same lot \_\_\_\_\_, to be accommodated \_\_\_\_\_  
Total number commercial cars to be accommodated \_\_\_\_\_  
Will automobile repairing be done other than minor repairs to cars habitually stored in the proposed building? \_\_\_\_\_

Miscellaneous

Will above work require removal or disturbing of any shade tree on a public street? no  
Will there be in charge of the above work a person competent to see that the State and City requirements pertaining thereto are observed? yes  
Signature of owner By William E. Cleves  
Deering Loan & Building Association

INSPECTION COPY

Ward 2 Permit No 37/1447

Location Central Ave. Peats

On Deering L + Bldg

Date of permit 9/14/37.

No 87 g-in

Inspn. closing-in P

Final Notif. 14

Final Inspn. 9/20/37 C.B.

Cert. of Occupancy issued None

NOTES

~~Contract 187-66-1~~

~~9/20/37. Roof built light~~

~~the ceiling in 2x3-200c~~

~~5-3 (4/2) but exposed Peats~~

~~look light (2x3)~~

~~$1.75 \times 3.2 = 5.7 \times 45 = 257$~~

~~$257 \times 0.9 = 231$~~

~~$\frac{231}{1.2} = 192.5$~~

~~actual net 2x3 = 3~~

~~This is a rather crude~~

~~unfurnished appraising~~

~~with W.C.~~

001651

PERMIT ISSUED

FEB 3 1989

City Of Portland



FILL IN AND SIGN WITH INK

APPLICATION FOR PERMIT FOR HEATING, COOKING OR POWER EQUIPMENT

Portland, Maine, February 3, 1989

To the INSPECTOR OF BUILDINGS, PORTLAND, ME.

The undersigned hereby applies for a permit to install the following heating, cooking or power equipment in accordance with the Laws of Maine, the Building Code of the City of Portland, and the following specifications:

Location 87-P-14, Centre Avenue, Use of Building... single family No. Stories New Building Existing " Name and address of owner of a house Mike Boyle, same Installer's name and address Manuel Elvaz, Island Avenue, Peaks Island, Telephone 766-2508 Coleen Mulker.

General Description of Work

To install Hell floor furnace

IF HEATER, OR POWER BOILER

Location of appliance basement Any burnable material in floor surface or beneath? no If so, how protected? n/a Kind of fuel? #2 Minimum distance to burnable material from top of appliance or casing top of furnace n/a From top of smoke pipe 20" From front of appliance 6" From sides or back of appliance 6" Size of chimney flue 6" Other connections to same flue no If gas fired, how vented? no Rated maximum demand per hour 0.65 gph Will sufficient fresh air be supplied to the appliance to insure proper and safe combustion? yes 72,000 btu

IF OIL BURNER

Name and type of burner Wayne/Gun Labelled by underwriters' laboratories? yes Will operator be always in attendance? no Does oil supply line feed from top or bottom of tank? bottom Type of floor beneath burner dirt Size of vent pipe 1 1/4" Location of oil storage basement Number and capacity of tanks 1 Low water shut off no Make No Will all tanks be more than five feet from any flame? yes How many tanks enclosed? Total capacity of any existing storage tanks for furnace burners 1/275

IF COOKING APPLIANCE

Location of appliance Any burnable material in floor surface or beneath? If so, how protected? Height of Legs, if any Skirting at bottom of appliance? Distance to combustible material from top of appliance? From front of appliance From sides and back From top of smoke pipe Size of chimney flue Other connections to same flue Is hood to be provided? If so, how vented? forced or gravity? If gas fired, how vented? Rated maximum demand per hour

MISCELLANEOUS EQUIPMENT OR SPECIAL INFORMATION

License #02634

Amount of fee enclosed \$15.00



Will there be in charge of the above work a person competent to see that the State and City requirements pertaining thereto are observed?

Signature of Installer Manuel Elvaz

INSPECTION FILE APPLICANT'S ASSESSOR'S COPY

177 MA Adddate

B

00185T

FILL IN AND SIGN WITH INK



### APPLICATION FOR PERMIT FOR HEATING, COOKING OR POWER EQUIPMENT

Portland, Maine, February 3, 1989

**PERMIT ISSUED**  
FEB 3 1989  
City Of Portland

To the INSPECTOR OF BUILDINGS, PORTLAND, ME.

The undersigned hereby applies for a permit to install the following heating, cooking or power equipment in accordance with the Laws of Maine, the Building Code of the City of Portland, and the following specifications:

Location 87-P-14, Central Avenue Use of Building single family No. Stories          New Building Existing "        "  
Name and address of owner of appliance alice Boyle, same  
Installer's name and address Lionel Plant, Island Avenue, Peaks Island Telephone 766-2508  
Coleman Mulkern

#### General Description of Work

To install Heil floor furnace

#### IF HEATER, OR POWER BOILER

Location of appliance basement Any burnable material in floor surface or beneath? no  
If so, how protected? n/a Kind of fuel? gas  
Minimum distance to burnable material; from top of appliance or casing top of furnace           
From top of smoke pipe 20" From front of appliance 6' From sides or back of appliance 6'  
Size of chimney flue 6" Other connections to same flue no  
If gas fired, how vented? no Rated maximum demand per hour 0.65 gph  
Will sufficient fresh air be supplied to the appliance to insure proper and safe combustion? yes 72,000 btu

#### IF OIL BURNER

Name and type of burner Wayne/Gun Labelled by terwriters' laboratories? yes  
Will operator be always in attendance? no Does oil supply line feed from top or bottom of tank? bottom  
Type of floor beneath burner dirt Size of vent pipe 1 1/4"  
Location of oil storage basement Number and capacity of tanks 1  
Low water shut off? no Make          No.           
Will all tanks be more than five feet from any flame? yes How many tanks enclosed?           
Total capacity of any existing storage tanks for furnace burners 1/275

#### IF COOKING APPLIANCE

Location of appliance          Any burnable material in floor surface or beneath?           
If so, how protected?          Height of Legs, if any           
S'irting at bottom of appliances?          Distance to combustible material from top of appliance?           
From front of appliance          From sides and back          From top of smoke pipe           
Size of chimney flue          Other connections to same flue           
Is hood to be provided?          If so, how vented?          Forced or gravity?           
If gas fired, how vented?          Rated maximum demand per hour         

#### MISCELLANEOUS EQUIPMENT OR SPECIAL INFORMATION

License #02634

Amount of fee enclosed? \$15.00

APPROVED:  
.....  
.....  
.....

Will there be in charge of the above work a person competent to see that the State and City requirements pertaining thereto are observed?         

CS 100  
INSPECTION FILE APPLICANT'S ASSESSOR'S COPY  
Signature of Installer Lionel Plant  
177 MM Addate