

HERMAN AVENUE PEAKS ISLAND
87-P-2-3

CHINA
1948

CITY OF PORTLAND, MAINE
Application for Permit to Install Wires

Permit No. **58686**
 Issued **5-5-72**

Portland, Maine **May 5** 1972

To the City Electrician, Portland, Maine:

The undersigned hereby applies for a permit to install wires for the purpose of conducting electric current, in accordance with the laws of Maine, the Electrical Ordinance of the City of Portland, and the following specifications:

(This form must be completely filled out — Minimum Fee, \$1.00)

Owner's Name and Address **Mrs. Louise Hussey, 235 Broadway, South P.**
 Contractor's Name and Address **E. E. Corcoran, Peaks Island**
 Location **Herman Ave., Peaks Island** Use of Building **Dwelling**
 Number of Families **1** .. Apartments Stores Number of Stories **1 1/2**
 Description of Wiring: New Work Additions Alterations **✓**

Pipe Cable Metal Molding BX Cable Plug Molding (No. of feet)
 No. Light Outlets Plugs Light Circuits Plug Circuits
 FIXTURES: No. Fluor. or Strip Lighting (No. feet)
 SERVICE: Pipe Cable **✓** Underground No. of Wires **3** Size **No. 2**
 METERS: Relocated **✓** Added Total No. Meters
 MOTORS: Number Phase H. P. Amps Volts Starter
 HEATING UNITS: Domestic (Oil) No. Motors Phase H.P.
 Commercial (Oil) No. Motors Phase H.P.
 Electric Heat (No. of Rooms)

APPLIANCES: No. Ranges **1** Watts **15000** Brand Feeds (Size and No.) **3 No. 4**
Water Elec. Heaters **1** Watts **4500**
 Miscellaneous Watts Extra Cabinets or Panels

Transformers Air Conditioners (No. Units) Signs (No. Units)
 Will commence **May 8** 1972. Ready to cover in 19 Inspection **May 8** 1972
 Amount of Fee \$ **5.00**

Signed **Edmund E. Corcoran**

DO NOT WRITE BELOW THIS LINE

SERVICE METER GROUND
 VISITS: 1 2 3 4 5 6
 7 8 9 10 11 12

REMARKS:

INSPECTED BY **J. A. [Signature]**
 (OVER)

Peaks Isl.
 LOCATION *Herman Av.*
 INSPECTION DATE *5/16/72*
 WORK COMPLETED *5/16/72*
 TOTAL NO. INSPECTIONS
 REMARKS

FEES FOR WIRING PERMITS EFFECTIVE JULY 31, 1968

WIRING		
1 to 30 Outlets		\$ 2.00
31 to 60 Outlets		3.00
Over 60 Outlets, each Outlet		.05
(Each twelve feet or fraction thereof of fluorescent lighting or		
any type of plug molding will be classed as one outlet).		
SERVICES		
Single Phase		2.00
Three Phase		4.00
MOTORS		
Not exceeding 50 H.P.		2.00
Over 50 H.P.		4.00
HEATING UNITS		
Domestic (Oil)		2.00
Commercial (Oil)		4.00
Electric Heat (Each Room)		.75
APPLIANCES		
Ranges, Cooking Tops, Ovens, Water Heaters, Disposals, Built-in		1.50
Dishwashers, Dryers, and any permanent built-in appliance -- each		
unit		1.00
MISCELLANEOUS		
Temporary Service, Single Phase		2.00
Temporary Service, Three Phase		10.00
Temporary Service, Pumps, etc		1.00
Garbage, Pumps, etc		1.00



FILL IN AND SIGN WITH INK

APPLICATION FOR PERMIT FOR HEATING, COOKING OR POWER EQUIPMENT

Portland, Maine, ..October 22, 1951

ISSUED
OCT 24 1951
CITY OF PORTLAND

To the INSPECTOR OF BUILDINGS, PORTLAND, ME.
The undersigned hereby applies for a permit to install the following heating, cooking or power equipment in accordance with the Laws of Maine, the Building Code of the City of Portland, and the following specifications:

Location .. Herman Ave., Peaks Island Use of Building .. dwelling house .. No. Stories .. 2 None Building Existing
Name and address of owner of appliance John Hussey, Herman Ave., Peaks Island
Installer's name and address .. Earle Hutchens, Luther Street, Peaks Island Telephone .. 6-2932

General Description of Work

To install .. oil burning equipment in connection with existing gravity warm air heating system

IF HEATER, OR POWER BOILER

Location of appliance or source of heat .. Type of floor beneath appliance ..
If wood, how protected? .. Kind of fuel ..
Minimum distance to wood or combustible material, from top of appliance or casing top of furnace ..
From top of smoke pipe .. From front of appliance .. From sides or back of appliance ..
Size of chimney flue .. Other connections to same flue .. Rated maximum demand per hour ..
If gas fired, how vented? ..

IF OIL BURNER

Name and type of burner .. Quaker .. Labelled by underwriters' laboratories? .. yes
Will operator be always in attendance? .. Does oil supply line feed from top or bottom of tank? .. bottom
Type of floor beneath burner .. concrete .. Number and capacity of tanks .. 1-275 gal.
Location of oil storage .. basement ..
If two 275-gallon tanks, will three-way valve be provided? ..
Will all tanks be more than five feet from any flame? .. yes .. How many tanks fire proofed? ..
Total capacity of any existing storage tanks for furnace burners .. none

IF COOKING APPLIANCE

Location of appliance .. Kind of fuel .. Type of floor beneath appliance ..
If wood, how protected? ..
Minimum distance to wood or combustible material from top of appliance ..
From front of appliance .. From sides and back .. From top of smoke pipe ..
Size of chimney flue .. Other connections to same flue ..
Is hood to be provided? .. If so, how vented? .. Rated maximum demand per hour ..
If gas fired, how vented? ..

MISCELLANEOUS EQUIPMENT OR SPECIAL INFORMATION

Amount of fee enclosed? .. 2.00 .. (\$2.00 for one heater, etc., 50 cents additional for each additional heater, etc., in same building at same time.)

APPROVED:
OK 10-22-51 RHM

Will these be in charge of the above work a person acceptable to you for the State and City requirements pertaining thereto are observed? .. yes

Signature of Installer .. Earle Hutchens

INSPECTION COPY

1	Fill Pipe	_____
2	Vent Pipe	_____
3	Kind of Heat	_____
4	Burner Rigidity & Supports	_____
5	Name & Label	_____
6	Stack Control	_____
7	High Limit Control	_____
8	Remote Control	_____
9	Piping Support & Protection	_____
10	Valves in Supply Line	_____
11	Capacity of Tanks	_____
12	Tank Rigidity & Supports	_____
13	Tank	_____
14	Oil Gauge	_____
15	Instruction Card	_____
16		_____

NOTES

No Label? Remote Control

5-22-52

4-3-57

Permit No. 51/2119

Location General Ave. Galo Island

Owner General Shively

Date of permit 10/22/51

Approved

IRMS LIAISON DIV. COMM. L.I.

1-7-53 PM

Backline 87 ft

Backline

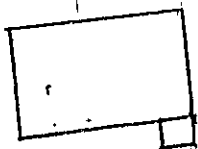

8 ft

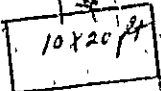

10x20 ft

64 ft

Herman Car.

RECEIVED
OCT 2 8 1949
DEPT. OF CLERK. HESP.
CITY OF PORTLAND

Street

87-10-23

STATEMENT ACCOMPANYING APPLICATION FOR BUILDING PERMIT

for one car garage Date 10/22/40
at Herman Avenue, Oaks Island

1. In whose name is the title of the property now recorded? John J. Huosey
2. Are the boundaries of the property in the vicinity of the proposed work shown clearly on the ground, and how? Accepted Street Lines
3. Is the outline of the proposed work now staked out upon the ground? No If not, will you notify the Inspection Office when the work is staked out and before any of the work is commenced? yes
4. What is to be maximum projection or overhang of eaves or drip? 1 ft
5. Do you assume full responsibility for the correctness of the location plan or statement of location filed with this application, and does it show the complete outline of the proposed work on the ground, including bay windows, porches and other projections? yes
6. Do you assume full responsibility for the correctness of all statements in the application concerning the sizes, design and use of the proposed building? yes
7. Do you understand that in case changes are proposed in the location of the work or in any of the details specified in the application that a revised plan and application must be submitted to this office before the changes are made? yes

John J. Huosey



ADAPTMENT HOUSE ZONE
APPLICATION FOR PERMIT

PERMIT ISSUED

1678

Class of Building or Type of Structure Metal

OCT 23 1940

Portland, Maine, October 22, 1940

To the INSPECTOR OF BUILDINGS, PORTLAND, ME.

The undersigned hereby applies for a permit to erect ~~alter~~ install the following building structure equipment in accordance with the Laws of the State of Maine, the Building Code of the City of Portland, plans and specifications, if any, submitted herewith and the following specifications:

Location Barman Avenue, Peaks Island Within Fire Limits? no Dist. No. _____
Corbett Daniel St.
Owner's or Lessee's name and address John V. Hussey, Barman Ave. Peaks Telephone 30248
Contractor's name and address Owner Telephone _____
Architect _____ Plans filed yes No. of sheets 1
Proposed use of building 1 car garage No. families _____
Other buildings on same lot dwelling house on adj. lot
Estimated cost \$ 25 Fee \$ 25

Description of Present Building to be Altered

Material _____ No. stories _____ Heat _____ Style of roof _____ Roofing _____
Last use _____ No. families _____

General Description of New Work

To erect one car metal garage 10' x 20', angle iron frame

It is understood that this permit does not include installation of heating apparatus which is to be taken out separately by and in the name of the heating contractor.

CERTIFICATE OF OCCUPANCY
NO FILING IN THE NAME OF THE APPLICANT IS WAIVED

Details of New Work

Is any plumbing work involved in this work? _____
Is any electrical work involved in this work? _____ Height average grade to top of plate 3'
Size, front 10' depth 20' No. stories 1 Height average grade to highest point of roof 11'
To be erected on solid or filled land? solid earth or rock? earth and ledge
Material of foundation flat rocks Thickness, top _____ bottom _____ cellar _____
Material of underpinning _____ Height _____ Thickness _____
Kind of Roof pitch Rise per foot _____ Roof covering metal
No. of chimneys no Material of chimneys _____ of lining _____
Kind of heat no Type of fuel _____ Is gas fitting involved? _____
Framing Lumber—Kind _____ Dressed or Full Size? _____
Corner posts _____ Sills 2x6 Girt or ledger board? _____ Size _____
Material columns under girders _____ Size _____ Max. on centers _____
Studs (outside walls and carrying partitions) 2x4-10" O. C. Girders 6x8 or larger. Bridging in every floor and flat roof span over 8 feet. Sills and corner posts all one piece in cross section.
Joists and rafters: 1st floor 4x4, 2nd _____, 3rd _____, roof _____
On centers: 1st floor _____, 2nd _____, 3rd _____, roof _____
Maximum span: 1st floor _____, 2nd _____, 3rd _____, roof _____
If one story building with masonry walls, thickness of walls? _____ height? _____

If a Garage

No. cars now accommodated on same lot none to be accommodated 1
Total number commercial cars to be accommodated none
Will automobile repairing be done other than minor repairs to cars habitually stored in the proposed building? no

Miscellaneous

Will above work require removal or disturbing of any shade tree on a public street? no
Will there be in charge of the above work a person competent to see that the State and City requirements pertaining thereto are observed? yes

INSTRUCTION COPY

Signature of owner

John V. Hussey

CITY OF PORTLAND

Permit No. 40/1678

Location Heerman Ave. Park

Owner John F. Hussey

Date of permit 10/23/40

Notif. closing-in

Inspn. closing-in

Final Notif.

Final Inspn. 5/23/41. o.d.C.

Cert. of Occupancy issued None

NOTES

~~10/23/40 Location as attached
o.k. o.d.C.~~

~~12/2/40 Cert. attached o.d.C.~~

~~12/2/40 Inspn. o.d.C.~~

~~4/7/41 Cert. attached o.d.C.~~

~~4/13/41 Letter about~~

~~by o.d. permit, P. 13.~~

~~4/10/41 Mr. Hussey was~~

~~and garage has been~~

~~started 1/1/41~~



APARTMENT HOUSE PERMIT ISSUED
APPLICATION FOR PERMIT 0294

Class of Building or Type of Structure Third Class APR 1 1933

Portland, Maine, April 1, 1933

To the INSPECTOR OF BUILDINGS, PORTLAND, ME.

The undersigned hereby applies for a permit to erect, alter, install the following building structure equipment in accordance with the Laws of the State of Maine, the Building Code of the City of Portland, plans and specifications, if any, submitted herewith and the following specifications:

Location Furnan Avenue, Parks Island Ward 2 Within Fire Limits? no Dist. No. _____

Owner's or lessee's name and address John F. Hussey, Herman Ave. Parks Telephone no

Contractor's name and address Owner Telephone _____

Architect's name and address _____

Proposed use of building dwelling house No. families 1

Other buildings on same lot _____

Plans filed as part of this application? no No. of sheets _____

Estimated cost \$ 50. Fee \$.50

Description of Present Building to be Altered

Material wood No. stories 2 1/2 Heat _____ Style of roof _____ Roofing _____

Last use cottage dwelling house No. families 1

General Description of New Work

To provide concrete underpinning in place of existing posts on concrete foundation wall

NOTIFICATION BEFORE CLOSING OR CLOSING IS WAIVED
DATE OF OCCUPANCY
REQUIREMENT IS WAIVED

It is understood that this permit does not include installation of heating apparatus which is to be taken care of separately by and in the name of the heating contractor.

Details of New Work

Size, front _____ depth _____ No. stories _____ Height average grade to top of plate _____
To be erected on solid or filled land? _____ earth or rock? _____

Material of foundation concrete Thickness, top _____ bottom _____

Material of underpinning concrete Height 4' Thickness 12" top 14" bottom

Kind of Roof _____ Rise per foot _____ Roof covering _____

No. of chimneys _____ Material of chimneys _____ of lining _____

Kind of heat _____ Type of fuel _____ Is gas fitting involved? _____

Corner posts _____ Sills _____ Girt or ledger board? _____ Size _____

Material columns under girders _____ Size _____ Max. on centers _____

Studs (outside walls and carrying partitions) 2x4-16" O. C. Girders 6x8 or larger Bridging in every floor and flat roof span over 8 feet. Sills and corner posts all one piece in cross section.

Joists and rafters _____ 1st floor _____ 2nd _____ 3rd _____ roof _____

On centers _____ 1st floor _____ 2nd _____ 3rd _____ roof _____

Maximum span _____ 1st floor _____ 2nd _____ 3rd _____ roof _____

If one story building with masonry walls, thickness of walls? _____ height? _____

If a Garage

No. cars now accommodated on same lot _____ to be accommodated _____

Total number commercial cars to be accommodated _____

Will automobile repairing be done other than minor repairs to cars habitually stored in the proposed building? _____

Miscellaneous

Will above work require removal or disturbing of any shade tree on a public street? no

Will there be in charge of the above work a person competent to see that the State and City requirements pertaining thereto are observed? yes

Signature of owner John F. Hussey

By JFH

INSPECTION COPY

4472A

201
Ward 2 Permit No. 33/294

Location Herman Ave. Grecks

Owner John F. Hursey

Date of permit 4/1/33

Notif. closing-in _____

Inspn. closing-in _____

Final Notif. _____

Final Inspn. 4/6/33

Cert. of Occupancy issued None

NOTES

ET
T
S

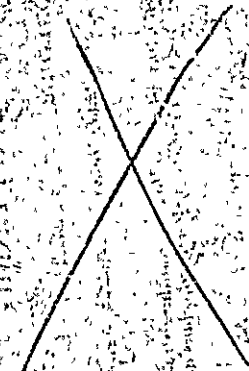

April 22, 1927.

John F. Massey
Peaks Island, Maine.

Dear Sir:-

Referring to your application for a building permit to erect a hen house on Herman Avenue, Peaks Island, there is not sufficient information on the location plan which you have submitted with your application to show whether or not the work will comply with the building code and zoning ordinance if completed. You have apparently also under stated the estimated cost of the building.

Probably the quickest way to arrive at a definite conclusion would be for you to come to this office at some time during the Inspector's office hours named above and give complete information and a reasonable estimated cost of the work.

In the meantime it is unlawful for you to proceed with any of the work until the permit is actually in your possession.

Yours truly,

Inspector of Buildings.

3346

(A) APARTMENT HOUSE ZONE

RECEIVED
APR 20 1927
DEPT. OF BLDG. INSP.
CITY OF PORTLAND

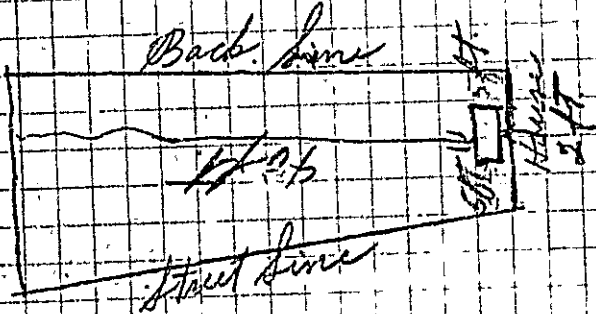

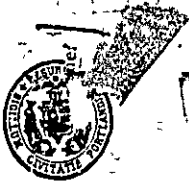

(A) APARTMENT HOUSE ZONE

Permit No. 0469

APPLICATION FOR PERMIT

Class of Building or Type of Structure 3rd

PERMIT ISSUED

Portland, Maine, April 20/27

To the INSPECTOR OF BUILDINGS, PORTLAND, ME.

The undersigned hereby applies for a permit to erect ~~and alter~~ the following building ~~as shown on plans~~ in accordance with the Laws of the State of Maine, the Building Code of the City of Portland, plans and specifications, if any, submitted herewith and the following specifications:

Location Peaks Island, Herman Ave Ward 1 Within Fire Limits? no Dist. No. _____
Owner's or ~~lessee's~~ name and address John F. Kunzoy, Peaks Island Telephone _____
Contractor's name and address owner Telephone _____
Architect's name and address no _____
Proposed use of building ten houses No. families _____
Other buildings on same lot vacant lot _____

Description of Present Building to be Altered

Material _____ No. stories _____ Heat _____ Style of roof _____ Roofing _____
Last use _____ No. families _____

General Description of New Work

to erect ten houses

NOTIFICATION BEFORE LAMING
OR CLOSING-IN IS WAIVED.
CERTIFICATE OF OCCUPANCY
REQUIREMENT IS WAIVED.

Details of New Work

Size, front 8 depth 10 No. stories 1 Height average grade to highest point of roof 7ft
To be erected on solid or filled land? solid earth or rock? _____
Material of foundation posts Thickness, top _____ bottom _____
Material of underpinning _____ Height _____ Thickness _____
Kind of roof shed Roof covering asphalt rolled roofing
No. of chimneys _____ Material of chimneys _____ of lining _____
Kind of heat _____ Type of fuel _____ Distance, heater to chimney _____
If oil burner, name and model _____
Capacity and location of oil tanks _____
Is gas fitting involved? _____ Size of service _____
Corner posts _____ Sills _____ Girt or ledger board? _____ Size _____
Material columns under girders _____ Size _____ Max. on centers _____
Studs (outside walls and carrying partitions) 2x4-16" O. C. Girders 6x8 or larger. Bridging in every floor and flat roof span over 8 feet. Sills and corner posts all one piece in cross section.
Joists and rafters: 1st floor _____, 2nd _____, 3rd _____, roof _____
On centers: 1st floor _____, 2nd _____, 3rd _____, roof _____
Maximum span: 1st floor _____, 2nd _____, 3rd _____, roof _____
If one story building with masonry walls, thickness of walls? _____ height? _____

If a Garage

No. cars now accommodated on same lot _____, to be accommodated _____
Total number commercial cars to be accommodated _____
Will automobile repairing be done other than minor repairs to cars habitually stored in the proposed building? _____

Miscellaneous

Will above work require removal or disturbing of any shade tree on a public street? no
Plans filed as part of this application? yes No sheets 1
Estimated cost: \$20. Fee \$.25
Will there be in charge of the above work a person competent to see that the State and City requirements pertaining thereto are observed? yes

INSPECTION COPY

Signature of owner _____

3346

Ward 1 Permit No. 27/469
 Location Merriman Ave Peaks
 Date of permit John Hissey April 25/27
 Notif. closing-in _____
 Final Notif. _____
 Final Inspn. _____
 Cert. of Occupancy issued 87

~~NOTES~~
~~APPROVED FOR BEHND~~
 3/11/29
 P.L.F.

Quiet notice
 Notice and receipt
 Notice of completion
 Notice of start
 Notice of stop
 Notice of change
 Notice of extension
 Notice of termination
 Notice of appeal
 Notice of protest
 Notice of hearing
 Notice of decision
 Notice of enforcement
 Notice of compliance
 Notice of violation
 Notice of citation
 Notice of fine
 Notice of suspension
 Notice of revocation
 Notice of reinstatement
 Notice of appeal
 Notice of protest
 Notice of hearing
 Notice of decision
 Notice of enforcement
 Notice of compliance
 Notice of violation
 Notice of citation
 Notice of fine
 Notice of suspension
 Notice of revocation
 Notice of reinstatement