

APPLICATION FOR PERMIT

B.O.C.A. CASE GROUP 0 603
 B.O.C.A. TYPE OF CONSTRUCTION
 ZONING LOCATION IR-2 PORTLAND, MAINE 5/16/86.....

PERMIT ISSUED

MAY 19 1986

City of Portland

To the CHIEF OF BUILDING & INSPECTION SERVICES, PORTLAND, MAINE

The undersigned hereby applies for a permit to erect, alter, repair, demolish, move or install the following building, structure, equipment or change use in accordance with the Laws of the State of Maine, the Portland B.O.C.A. Building Code and Zoning Ordinance of the City of Portland with plans and specifications, if any, submitted herewith and the following specifications:

LOCATION Herman Ave Peaks Island Fire District #1 , #2
 1. Owner's name and address Martin Mulkern same Telephone 766-2481.....
 2. Lessee's name and address Telephone
 3. Contractor's name and address OWNER Telephone

..... No. of sheets
 Proposed use of building single No. families
 Last use single No. families
 Material No. stories Heat Style of roof Roofing

Other buildings on same lot
 Estimated contractual cost \$ 800.00.....
 FIELD INSPECTOR—Mr. @ 715-5151

Appeal Fees \$ 25.00
 Base Fee
 Late Fee
 TOTAL \$

Attach 10' by 12' deck to back of house

as per plans

Stamp of Special Conditions

NOTE TO APPLICANT: Separate permits are required by the installers and subcontractors of heating, plumbing, electrical and mechanicals.

DETAILS OF NEW WORK

Is any plumbing involved in this work? no Is any electrical work involved in this work? no
 Is connection to be made to public sewer? If not, what is proposed for sewage?
 Has septic tank notice been sent? Form notice sent?
 Height average grade to top of plate Height average grade to highest point of roof
 Size, front depth No. stories solid or filled land? earth or rock?
 Material of foundation Thickness, top bottom cellar
 Kind of roof Rise per foot Roof covering
 No. of chimneys Material of chimneys of lining Kind of heat fuel
 Framing Lumber—Kind Dressed or full size? Corner posts Sills
 Size Girder Columns under girders Size Max. on centers
 Studs (outside walls and carrying partitions) 2x4-16" O. C. Bridging in every floor and flat roof span over 8 feet.
 Joists and rafters: 1st floor 2nd 3rd roof
 On centers: 1st floor 2nd 3rd roof
 Maximum span: 1st floor 2nd 3rd roof
 If one story building with masonry walls, thickness of walls? height?

IF A GARAGE

No. cars now accommodated on same lot to be accommodated number commercial cars to be accommodated
 Will automobile repairing be done other than minor repairs to cars habitually stored in the proposed building?

APPROVALS BY: DATE
 BUILDING INSPECTION—PLAN EXAMINER
 ZONING: C. R. M. D. T. May 16, 1986
 BUILDING CODE:
 Fire Dept.
 Health Dept.:
 Others:

MISCELLANEOUS
 Will work require disturbing of any tree on a public street? no
 Will there be in charge of the above work a person competent to see that the State and City requirements pertaining thereto are observed?

Signature of Applicant Martin N. Mulkern Phone # 766-2481

Type Name of above Martin Mulkern 1 2 3 4
 Other
 and Address

FIELD INSPECTOR'S COPY APPLICANT'S COPY OFFICE FILE COPY

MR. ADAMS

NOTES

5-29-86 - checked site. All
6-3-86 - Site taken O.K.
8-5-86 - Complete O.K. All

Permit No. 861603
Location Herndon Ave
Owner Maisha Walters
Date of permit 5/16/86
Approved 5/19/86
Dwelling Afters 10 x 12'
Garage deck to back of
Alteration house

~~[Large section of ruled lines crossed out with a diagonal line]~~

1. Attached to house at sill which measures 6" x 8" with 2" x 8"
2. Joist's are 2" x 6" 16" ON center
3. Sill for joist's is 4" x 8"
4. Post's are 4" x 6"
5. Sawn tube's are 10" with 5/8 rod in 12" x 12" x 10" cement footing

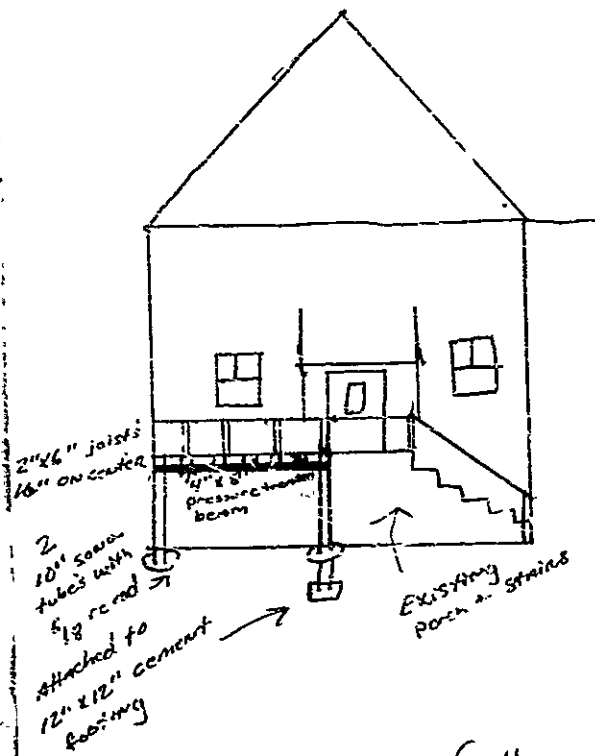

RECEIVED

MAY 16 1986

DEPT OF BUILDING INSPECTIONS
CITY OF PORTLAND

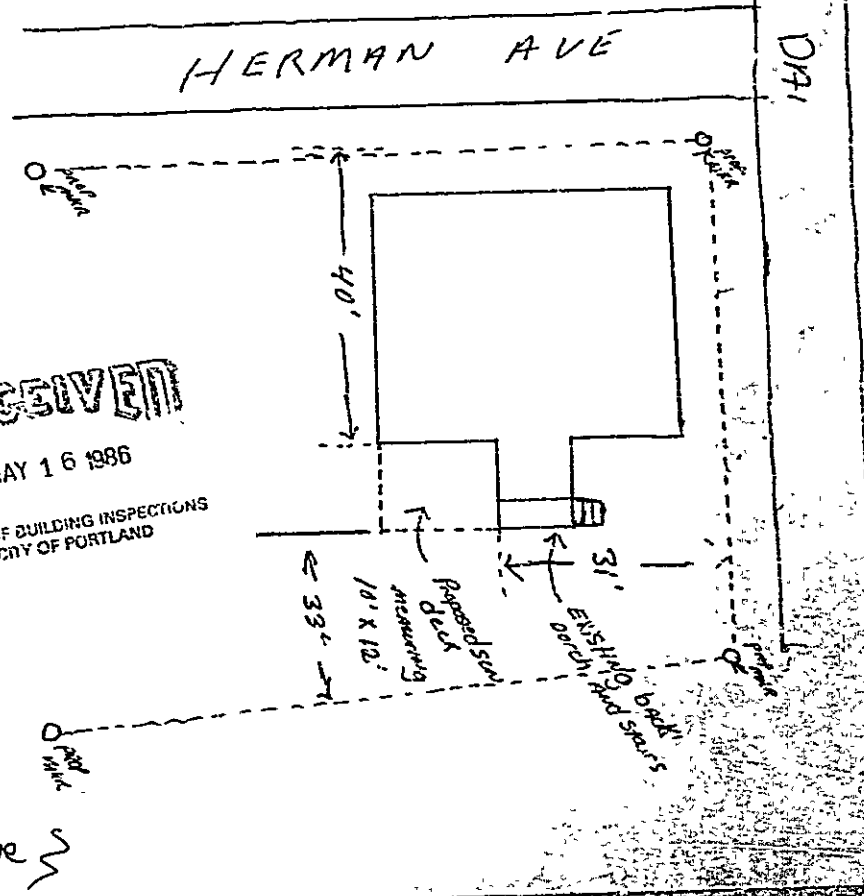

← Herman Ave →



FILL IN AND SIGN WITH INK

950864

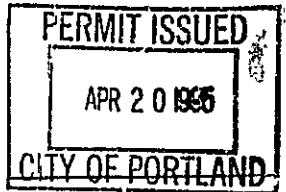

APPLICATION FOR PERMIT FOR HEATING, COOKING OR POWER EQUIPMENT

Portland, Maine, 4/20/95

To the INSPECTOR OF BUILDINGS, PORTLAND, ME.

The undersigned hereby applies for a permit to install the following heating, cooking or power equipment in accordance with the Laws of Maine, the Building Code of the City of Portland, and the following specifications:

Location Herman Ave- Peaks Isl Use of Building day/care No. Stories New Building Existing "
Name and address of owner of appliance Peaks Island Children's Workshop
Installer's name and address Charles DeRoche - Sui 327 295 Forest Ave- Portland, ME 04101 Telephone 874-0277
General Description of Work

To install oil-fired heating system

IF HEATER, OR POWER BOILER

Location of appliance basement Any burnable material in floor surface or beneath? no
If so, how protected? Kind of fuel? #2 oil
Minimum distance to burnable material, from top of appliance or casing top of furnace 6 ft
From top of smoke pipe 4 ft From front of appliance 20 ft From sides or back of appliance 6 ft
Size of chimney flue 6 inch Other connections to same flue no
If gas fired, how vented? Rated maximum demand per hour 70 btu's
Will sufficient fresh air be supplied to the appliance to insure proper and safe combustion? yes

IF OIL BURNER

Name and type of burner Beckett Labelled by underwriters' laboratories? yes
Will operator be always in attendance? n/a Does oil supply line feed from top or bottom of tank? bottom
Type of floor beneath burner concrete Size of vent pipe 6 inch
Location of oil storage basement Number and capacity of tanks one 275-gln
Low water shut off Make HydroLevel No
Will all tanks be more than ave feet from any flame? yes How many tanks enclosed? no
Total capacity of any existing storage tanks for furnace burners 275 gln

IF COOKING APPLIANCE

Location of appliance Any burnable material in floor surface or beneath?
If so, how protected? Height of Legs, if any
Starting at bottom of appliance? Distance to combustible material from top of appliance?
From front of appliance From sides and back From top of smokepipe
Size of chimney flue Other connections to same flue
Is food to be provided? If so, how vented? Forced or gravity?
If gas fired, how vented? Rated maximum demand per hour

MISCELLANEOUS EQUIPMENT OR SPECIAL INFORMATION

Cost of work: \$19,000
Charles DeRoche
Installer oil burner; NS20002891
Amount of fee enclosed? \$70

APPROVED. [Signature]

Will there be in charge of the above work a person competent to see that the State and City requirements pertaining thereto are observed? yes

CS 200

FILE COPY

Signature of Installer

[Handwritten Signature]

[Handwritten Signature: MA. Roue]



FILL IN AND SIGN WITH INK 950864

APPLICATION FOR PERMIT FOR HEATING, COOKING OR POWER EQUIPMENT

Portland, Maine, 4/20/95

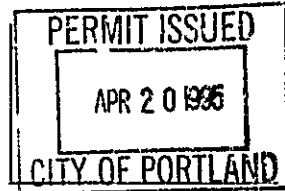

To the INSPECTOR OF BUILDINGS, PORTLAND, ME.

The undersigned hereby applies for a permit to install the following heating, cooking or power equipment in accordance with the Laws of Maine, the Building Code of the City of Portland, and the following specifications:

Location Herman Ave- Peaks Isl Use of Building day/care No Stories New Building Existing "
Name and address of owner of appliance Peaks Island Children's Workshop
Installer's name and address Charles DeRoche - Sui 327 Telephone 874-0277
295 Forest Ave- Ttld, ME 04101
General Description of Work

To install oil-fired heating system

IF HEATER, OR POWER BOILER

Location of appliance basement Any burnable material in floor surface or beneath? no
If so, how protected? Kind of fuel? #2 oil
Minimum distance to burnable material, from top of appliance or casing top of furnace 6 ft
From top of smoke pipe ... 4 ft From front of appliance 20 ft From sides or back of appliance 6 ft
Size of chimney flue 6 inch Other connections to same flue no
If gas fired, how vented? Rated maximum demand per hour 70 btu's
Will sufficient fresh air be supplied to the appliance to insure proper and safe combustion? yes

IF OIL BURNER

Name and type of burner Beckett Labeled by underwriters' laboratories? yes
Will operator be always in attendance? n/a Does oil supply line feed from top or bottom of tank? bottom
Type of floor beneath burner concrete Size of vent pipe 6 inch
Location of oil storage basement Number and capacity of tanks one, 275 gal
Low water shut off ... yes Make HydroLevel No
Will all tanks be more than five feet from any flame? yes How many tanks enclosed? no
Total capacity of any existing storage tanks for furnace burners 275 gal

IF COOKING APPLIANCE

Location of appliance Any burnable material in floor surface or beneath?
If so, how protected? Height of Legs, if any
Skirting at bottom of appliance? Distance to combustible material from top of appliance?
From front of appliance From sides and back From top of smokepipe
Size of chimney flue Other connections to same flue
Is hood to be provided? If so, how vented? Forced or gravity?
If gas fired, how vented? Rated maximum demand per hour

CELLANEOUS EQUIPMENT OR SPECIAL INFORMATION

.....

cost : work: \$10,000

Charles DeRoche
mas tcr oil burner; MS30002891

it fee enclosed? \$70

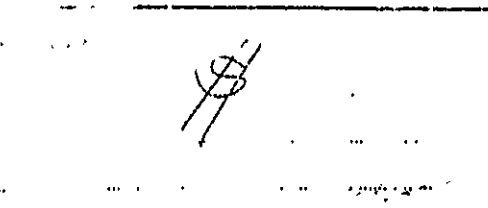

Will there be in charge and see that the state and city requirements pertaining thereto are observed? yes

Signature of Installer

CS 300

INSPECTION COPY

Handwritten signature: MA. Rowe

- 1. 1 1/2" FILL PIPE
2. 1 1/4" FILL PIPE
3. Kind of heat
4. Burner rating & capacity
5. Name & Lab. #
6. Remote control
7. High limit switch
8. Main gas valve
9. Manifold switch
10. Piping
11. Valves
12. Oil
13. Oil
14. Oil
15. Oil
16. Oil
17. Oil
18. Oil
19. Oil
20. Oil

NOTES

332 11

Permit No. _____
 Location _____
 Owner _____
 Date of permit _____
 Approved _____

OK

G. Lowe

9/27/95

1. 1/2" ALL PIPE
2. 1/2" ALL PIPE
3. 1/2" ALL PIPE
4. 1/2" ALL PIPE
5. 1/2" ALL PIPE
6. 1/2" ALL PIPE
7. 1/2" ALL PIPE
8. 1/2" ALL PIPE
9. 1/2" ALL PIPE
10. 1/2" ALL PIPE
11. 1/2" ALL PIPE
12. 1/2" ALL PIPE
13. 1/2" ALL PIPE
14. 1/2" ALL PIPE
15. 1/2" ALL PIPE
16. 1/2" ALL PIPE
17. 1/2" ALL PIPE
18. 1/2" ALL PIPE
19. 1/2" ALL PIPE
20. 1/2" ALL PIPE
21. 1/2" ALL PIPE
22. 1/2" ALL PIPE
23. 1/2" ALL PIPE
24. 1/2" ALL PIPE
25. 1/2" ALL PIPE
26. 1/2" ALL PIPE
27. 1/2" ALL PIPE
28. 1/2" ALL PIPE
29. 1/2" ALL PIPE
30. 1/2" ALL PIPE
31. 1/2" ALL PIPE
32. 1/2" ALL PIPE
33. 1/2" ALL PIPE
34. 1/2" ALL PIPE
35. 1/2" ALL PIPE
36. 1/2" ALL PIPE
37. 1/2" ALL PIPE
38. 1/2" ALL PIPE
39. 1/2" ALL PIPE
40. 1/2" ALL PIPE
41. 1/2" ALL PIPE
42. 1/2" ALL PIPE
43. 1/2" ALL PIPE
44. 1/2" ALL PIPE
45. 1/2" ALL PIPE
46. 1/2" ALL PIPE
47. 1/2" ALL PIPE
48. 1/2" ALL PIPE
49. 1/2" ALL PIPE
50. 1/2" ALL PIPE
51. 1/2" ALL PIPE
52. 1/2" ALL PIPE
53. 1/2" ALL PIPE
54. 1/2" ALL PIPE
55. 1/2" ALL PIPE
56. 1/2" ALL PIPE
57. 1/2" ALL PIPE
58. 1/2" ALL PIPE
59. 1/2" ALL PIPE
60. 1/2" ALL PIPE
61. 1/2" ALL PIPE
62. 1/2" ALL PIPE
63. 1/2" ALL PIPE
64. 1/2" ALL PIPE
65. 1/2" ALL PIPE
66. 1/2" ALL PIPE
67. 1/2" ALL PIPE
68. 1/2" ALL PIPE
69. 1/2" ALL PIPE
70. 1/2" ALL PIPE
71. 1/2" ALL PIPE
72. 1/2" ALL PIPE
73. 1/2" ALL PIPE
74. 1/2" ALL PIPE
75. 1/2" ALL PIPE
76. 1/2" ALL PIPE
77. 1/2" ALL PIPE
78. 1/2" ALL PIPE
79. 1/2" ALL PIPE
80. 1/2" ALL PIPE
81. 1/2" ALL PIPE
82. 1/2" ALL PIPE
83. 1/2" ALL PIPE
84. 1/2" ALL PIPE
85. 1/2" ALL PIPE
86. 1/2" ALL PIPE
87. 1/2" ALL PIPE
88. 1/2" ALL PIPE
89. 1/2" ALL PIPE
90. 1/2" ALL PIPE
91. 1/2" ALL PIPE
92. 1/2" ALL PIPE
93. 1/2" ALL PIPE
94. 1/2" ALL PIPE
95. 1/2" ALL PIPE
96. 1/2" ALL PIPE
97. 1/2" ALL PIPE
98. 1/2" ALL PIPE
99. 1/2" ALL PIPE
100. 1/2" ALL PIPE