

87-00-20. Island Avenue

Peaks Island

LOT # 87-00-20

ROBERT MILLER
ISLAND QUE
PEAKS ISLAND, ME

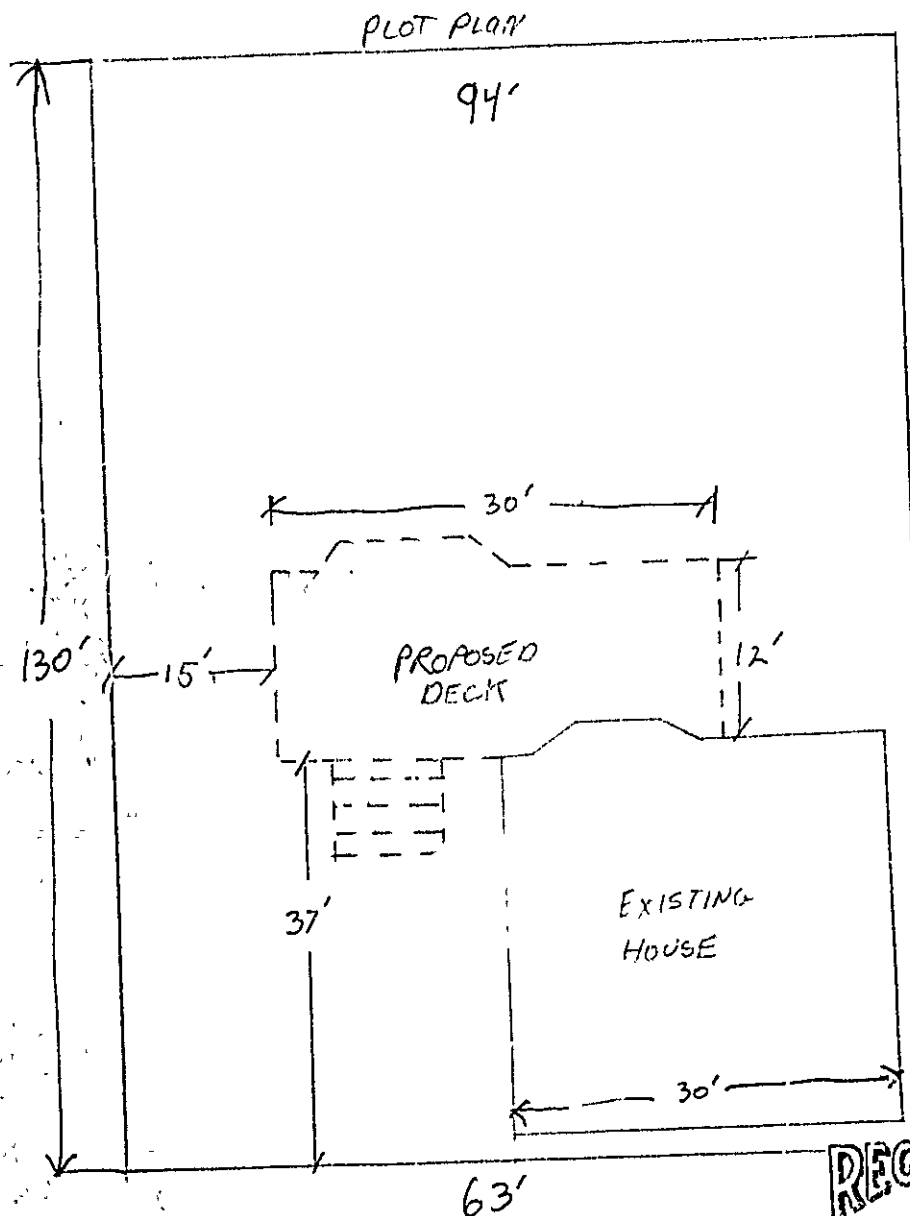

ISLAND AVE

RECEIVED

JUN - 3 1985

DEPT. OF BUILDING INSPECTIONS
CITY OF PORTLAND

APPLICATION FOR PERMIT

PERMIT ISSUED

B.O.C.A. USE GROUP
B.O.C.A. TYPE OF CONSTRUCTION 0 555
ZONING LOCATION ... R-3 ... PORTLAND, MAINE June 3, 1985..

JUN 4 1985

CITY OF PORTLAND

To the CHIEF OF BUILDING & INSPECTION SERVICES, PORTLAND, MAINE

The undersigned hereby applies for a permit to erect, alter, repair, demolish, move or install the following building, structure, equipment or change use in accordance with the Laws of the State of Maine, the Portland B.O.C.A. Building Code and Zoning Ordinance of the City of Portland with plans and specifications, if any, submitted herewith and the following specifications:

LOCATION 87-00-20, Island Island, Peaks Island, Me. Fire District #1 [], #2 []
1. Owner's name and address Robert Miller - same Telephone
2. Lessee's name and address Telephone
3. Contractor's name and address Jack Hutchins, A Street, Peaks Island, Telephone 766-4498

Proposed use of building Constructing 12' x 30' deck No. of sheets
Last use No. families 1
Material No. stories Heat Style of roof Roofing
Other buildings on same lot
Estimated contractual cost \$ 4,000.00

FIELD INSPECTOR—Mr. @ 775-5451
Appeal Fees \$
Base Fee
Late Fee
TOTAL \$ 30.00

To construct sun deck, 12' x 30', on rear of existing dwelling, as per plan. Attached.

Stamp of Special Conditions

ISSUE PERMIT TO #3

NOTE TO APPLICANT: Separate permits are required by the installers and subcontractors of heating, plumbing, electrical and mechanicals.

DETAILS OF NEW WORK

Is any plumbing involved in this work? Is any electrical work involved in this work?
Is connection to be made to public sewer? If not, what is proposed for sewage?
Has septic tank notice been sent? Form notice sent?
Height average grade to top of plate Height average grade to highest point of roof
Size, front depth No. stories solid or filled land? earth or rock?
Material of foundation Thickness, top bottom cellar
Kind of roof Rise per foot Roof covering
No. of chimneys Material of chimneys of lining Kind of heat fuel
Framing Lumber—Kind Dressed or full size? Corner posts Sills
Size Girder Columns under girders Size Max. on centers
Studs (outside walls and carrying partitions) 2x4-10" O. C. Bridging in every floor and flat roof span over 8 feet.
Joist, and rafters: 1st floor 2nd 3rd roof
On centers: 1st floor 2nd 3rd roof
Maximum span: 1st floor 2nd 3rd roof
If one story building with masonry walls, thickness of walls? height?

IF A GARAGE

No. cars now accommodated on same lot to be accommodated number commercial cars to be accommodated
Will automobile repairing be done other than minor repairs to cars habitually stored in the proposed building?

APPROVALS BY: DATE MISCELLANEOUS
BUILDING INSPECTION—PLAN EXAMINER Will work require disturbing of any trees on a public street? NO
ZONING: Will there be in charge of the above work a person competent
BUILDING CODE: to see that the State and City requirements pertaining thereto
Fire Dept.: are observed? yes...
Health Dept.:
Others:

Signature of Applicant Jack E. Hutchins Phone #
Type Name of above Jack Hutchins for Robert Miller [] [] [] []
Other
and Address

FIELD INSPECTOR'S COPY APPLICANT'S COPY OFFICE FILE COPY

MA. ALDATO

NOTES

7-19-85 - Sample 4
OK

Multiple horizontal lines for notes, with a large 'X' drawn across the entire section.

Permit No. 87-00-20

D. A. Ellis

Location

Ball Mill

Owner

Date of permit

6-3-85

Approved

6-9-85

Dwelling

wood deck

Garage

Alteration



APPLICATION FOR PERMIT

PERMIT ISSUED

B.O.C.A. USE GROUP

B.O.C.A. TYPE OF CONSTRUCTION 0555

ZONING LOCATION PORTLAND, MAINE June 3, 1985

JUN 4 1985

To the CHIEF OF BUILDING & INSPECTION SERVICES PORTLAND, MAINE

The undersigned hereby applies for a permit to erect, alter, repair, demolish, move or install the following building, structure, equipment or change use in accordance with the Laws of the State of Maine, the Portland B.O.C.A. Building Code and Zoning Ordinance of the City of Portland with plans and specifications, if any, submitted herewith and the following specifications:

LOCATION 87-00-20 Island Island, Peaks Island, Me.

1. Owner's name and address Robert Miller - same Fire District #1 , #2

2. Lessee's name and address Telephone 04108

3. Contractor's name and address Jack Hutchins - A Street, Peaks Island Telephone 765-4498

Proposed use of building Constructing 12' x 30' deck No. of stories

Last use No. families 1

Material No. stories Heat Style of roof Roofing

Other buildings on same lot

Estimated contractual cost \$ 4,500.00

FIELD INSPECTOR—Mr. Appeal Fees \$

@ 775-5451

Base Fee

Late Fee

TOTAL \$ 30.00

To construct sun deck, 12' x 30', on rear of existing dwelling, as per plan. Attached.

Stamp of Special Conditions

ISSUE PERMIT TO #3

NOTE TO APPLICANT: Separate permits are required by the installers and subcontractors of heating, plumbing, electrical and mechanicals.

DETAILS OF NEW WORK

Is any plumbing involved in this work? Is any electrical work involved in this work?
Is connection to be made to public sewer? If not, what is proposed for sewage?
Has septic tank notice been sent? Form notice sent?
Height average grade to top of plate Height average grade to highest point of roof
Size, front depth No. stories solid or filled land? earth or rock?
Material of foundation Thickness, top bottom cellar
Kind of roof Rise per foot Roof covering
No. of chimneys Material of chimneys of lining Kind of heat fuel
Framing member—Kind Dressed or full size? Corner posts Sills
Size Girder Columns under girders Size Max. on centers
Studs (outside walls and carrying partitions) 2x4-16" O. C. Bridging in every floor and flat roof span over 8 feet.
Joists and rafters: 1st floor 2nd 3rd roof
On centers: 1st floor 2nd 3rd roof
Maximum span: 1st floor 2nd 3rd roof
If one story building with masonry walls, thickness of walls? height?

IS A GARAGE

No. cars now accommodated on same lot, to be accommodated number commercial cars to be accommodated
Will automobile repairing be done other than minor repairs to cars habitually stored in the proposed building?

APPROVALS BY: DATE

MISCELLANEOUS

BUILDING INSPECTION—PLAN EXAMINER Will work require disturbing of any tree on a public street? no
ZONING Will there be in charge of the above work a person competent to see that the State and City requirements pertaining thereto are observed? yes

BUILDING CODE: Fire Dept. Health Dept. Others:

Signature of Applicant Jack Hutchins Phone #

Type Name of above Jack Hutchins for Robert Miller 1 2 3 4

Other and Address

FIELD INSPECTOR'S COPY

APPLICANT'S COPY

OFFICE FILE COPY

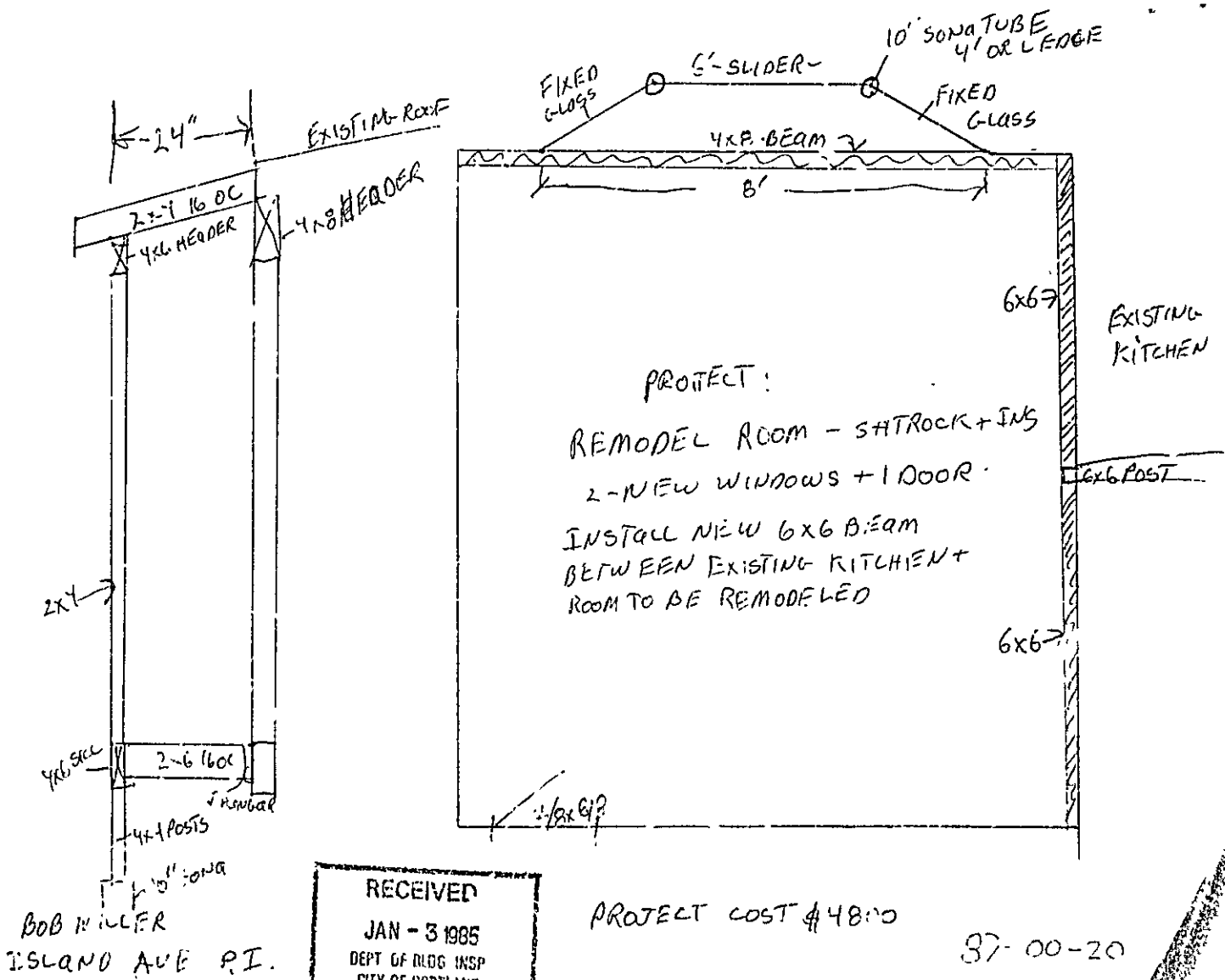

RECEIVED
JAN 23 1965
DEPT OF BLDG INSP
CITY OF PORTLAND

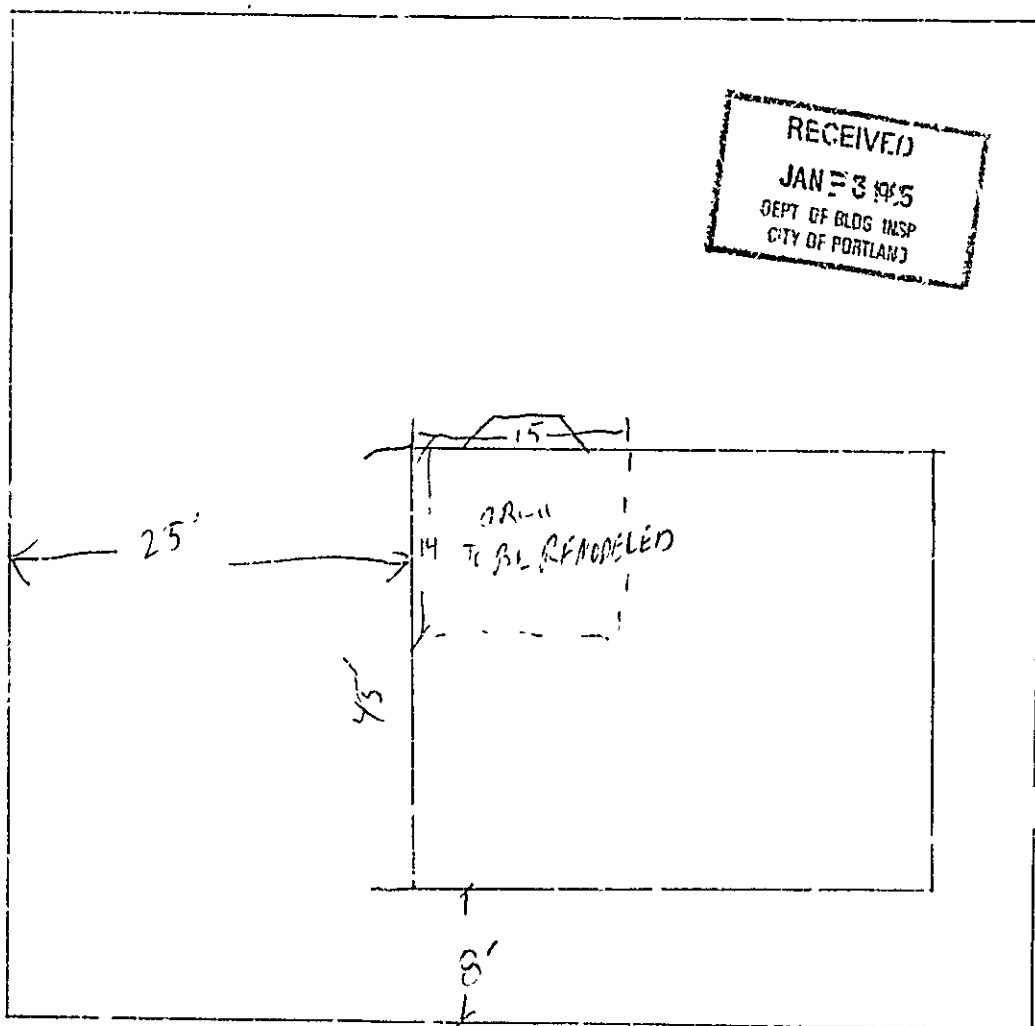

BOB MILLER
ISLAND AVE
PEAKS ISLAND

ISLAND AVE

APPLICATION FOR PERMIT

PERMIT ISSUED

JAN 8 1983

CITY OF PORTLAND

B.O.C.A. USE GROUP

B.O.C.A. TYPE OF CONSTRUCTION 01609

ZONING LOCATION R-3 PORTLAND, MAINE Jan 3 1983

To the CHIEF OF BUILDING & INSPECTION SERVICES, PORTLAND MAINE

I, the undersigned hereby applies for a permit to erect, alter, repair, demolish, move or ins. at the following building, structure, equipment or change use in accordance with the Laws of the State of Maine, the Portland B.O.C.A. Building Code and Zoning Ordinance of the City of Portland with plans and specifications, if any, submitted herewith and the following specifications:

- 1. Owner's name and address: Robert Miller, same
2. Lessee's name and address: same
3. Contractor's name and address: Jack Hutchins, A Street, Peaks Is Telephone 766-4498

Proposed use of building: single fam. No. of sheets: 2

Last use: same No. families: same

Material: No stories: Heat: Style of roof: Roofing:

Other buildings on same lot:

Estimated contractual cost \$4,800.00 Appeal Fees \$

FIELD INSPECTOR-Mr. @ 775-5451 Base Fee

Lat. fee

TOTAL \$35.00

Remodel porch area (rear) for living room, as per plans.

Stamp of Special Conditions

NOTE TO APPLICANT: Separate permits are required by the installers and subcontractors of heating, plumbing, electrical and mechanicals.

DETAILS OF NEW WORK

- Is any plumbing involved in this work? Is any electrical work involved in this work? YES
Is connection to be made to public sewer? If not, what is proposed for sewage?
Has septic tank notice been sent? Form notice sent?
Height average grade to top of plate Height average grade to highest point of roof
Size, front depth No. stories solid or filled land? earth or rock?
Material of foundation Thickness, top bottom cellar
Kind of roof Rise per foot Roof covering
No. of chimneys Material of chimneys of lining Kind of heat fuel
Framing lumber-Kind Dressed or full size? Corner posts Sills
Size of girder Columns under girders Size Max on centers
Studs (outside walls and carrying partition) 2x4-16" O. C. Bridging in every floor and flat roof span over 8 feet.
Joists and ratters: 1st floor, 2nd, 3rd
On centers: 1st floor, 2nd, 3rd, roof
Maximum span: 1st floor, 2nd, 3rd, roof
If one story building with masonry walls, thickness of walls? height?

IF A GARAGE

No. cars now accommodated on same lot, to be accommodated number commercial cars to be accommodated
Will automobile repairing be done other than minor repairs to cars habitually stored in the proposed building?

APPROVALS BY: DATE

BUILDING INSPECTION-PL. EXAMINER

ZONING: B. K. McF...

BUILDING CODE:

Fire Dept.:

Health Dept.:

Others:

MISCELLANEOUS

Will work require disturbing of any tree on a public street? no.

Will there be in charge of the above work a person competent to see that the State and City requirements pertaining thereto are observed? yes.

Signature of Applicant Jack L Hutchins Phone #

Type of above Jack Hutchins 1 2 3 4

Other and Address

FIELD INSPECTOR'S COPY

APPLICANT'S COPY

OFFICE FILE COPY

Handwritten signature: B. K. McF...



APPLICATION FOR PERMIT
DEPARTMENT OF BUILDING INSPECTION SERVICES
ELECTRICAL INSTALLATIONS

Date January 8, 1935
 Receipt and Permit number 02500

To the CHIEF ELECTRICAL INSPECTOR, Portland, Maine:

The undersigned hereby applies for a permit to make electrical installations in accordance with the laws of Maine, the Portland Electrical Ordinance, the National Electrical Code and the following specifications:

LOCATION OF WORK: 87-00-20 Peaks Island Island Avenue
 OWNER'S NAME: Robert Miller ADDRESS: Island Avenue PI

OUTLETS:	FEES
Receptacles _____ Switches _____ Plugmold _____ ft. TOTAL <u>1-30</u>	<u>3.00</u>
FIXTURES: (number of)	
Incandescent _____ Fluorescent _____ (not strip) TOTAL _____	
Strip Fluorescent _____ ft.	
SERVICES:	
Overhead _____ Underground _____ Temporary _____ TOTAL amperes _____	
METERS: (number of) _____	
MOTORS: (number of)	
Fractional _____	
1 HP or over _____	
RESIDENTIAL HEATING:	
Oil or Gas (number of units) _____	
Electric (number of rooms) _____	
COMMERCIAL OR INDUSTRIAL HEATING:	
Oil or Gas (by a main boiler) _____	
Oil or Gas (by separate units) _____	
Electric Under 20 kws _____ Over 20 kws _____	
APPLIANCES: (number of)	
Ranges _____	Water Heaters _____
Cook Tops _____	Disposals _____
Wall Ovens _____	Dishwashers _____
Dryers _____	Compactors _____
Fans _____	Others (denote) _____
TOTAL _____	
MISCELLANEOUS: (number of)	
Branch Panels _____	
Transformers _____	
Air Conditioners Central Unit _____	
Separate Units (windows) _____	
Signs 20 sq. ft. and under _____	
Over 20 sq. ft. _____	
Swimming Pools Above Ground _____	
In Ground _____	
Fire/Burglar Alarms Residential _____	
Commercial _____	
Heavy Duty Outlets, 220 Volt (such as welders) 30 amps and under _____	
over 30 amps _____	
Circus, Fairs, etc. _____	
Alterations to wires _____	
Repairs after fire _____	
Emergency Lights, battery _____	
Emergency Generators _____	

INSTALLATION FEE DUE: _____
 FOR ADDITIONAL WORK NOT ON ORIGINAL PERMIT DOUBLE FEE DUE: _____
 FOR REMOVAL OF A "STOP ORDER" (304-16.b) _____
 TOTAL AMOUNT DUE: 5.00 min.

INSPECTION:
 Will be ready on now, 1935; or Will Call _____
CONTRACTOR'S NAME: Joe Hayes
ADDRESS: Peaks Island
TEL.: _____
MASTER LICENSE NO.: 08268 **SIGNATURE OF CONTRACTOR:** Joe Hayes
LIMITED LICENSE NO.: _____

INSPECTOR'S COPY — WHITE
 OFFICE COPY — CANARY
 CONTRACTOR'S COPY — GREEN

