

PARK AVE., PEAKS ISLAND

87-L-10

C-38-158-I

9-7-38-M

September 2, 1938

Mr. William Small,
Park Avenue,
Peaks Island,
Portland, Maine

Dear Sir:

I am told that you have been applying roof covering to the cottage on Park Avenue, Peaks Island reported to be owned by Willie May Small without a permit from this department having been first secured as required by law.

If this is the case, it will be necessary for you to discontinue this work and come to this office at least by September 6, 1938 to see what may be done about this matter.

I would like to talk with you myself and for that reason it would be best for you to come sometime between the hours of one o'clock and three o'clock some day other than Saturday.

Very truly yours,

MMCD/H

Inspector of Buildings

M(A) APARTMENT HOUSE ZONE

Complaint No. C-38-153

Location Park Co. Parks

Date Received 9/1/38

Date Disposed of 9/3/38

NOTES

9/2/38 - Kette - Mrs

9/3/38 - Penn

issued - Mrs

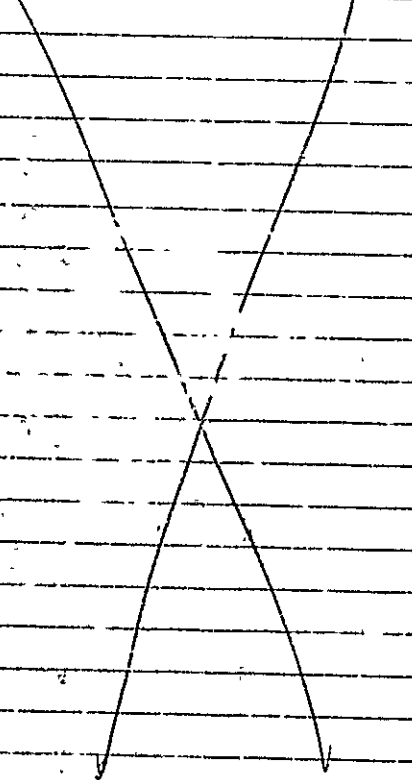

RECEIVED
MAY 3 1968
CITY OF PORTLAND

HOUSE ZONE

01-7-68

Walter A. Small
Robert Wilson

SCALE 10' = 1"

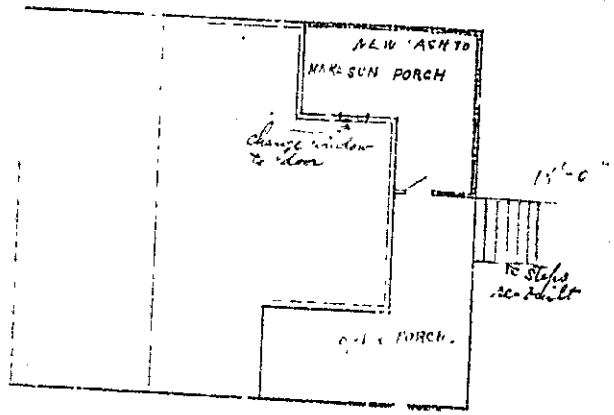

PROPOSED STREET



(A) APARTMENT

Permit No. 0548

APPLICATION FOR PERMIT

PERMIT NO. 0548

Class of Building or Type of Structure

Portland, Me.

MAY 3 1927

To the INSPECTOR OF BUILDINGS, PORTLAND, ME.

The undersigned hereby applies for a permit to alter the following building structure and equipment in accordance with the Laws of the State of Maine, the Building Code of the City of Portland, plans and specifications, if any, submitted herewith and the following specifications:

Location: Pleasant Ave P.I. Ward 1 Within Fire Limits? No Dist. No. 2

Owner's name and address: Mrs A. F. Small Pleasant Ave. Telephone 230-9

Contractor's name and address: O. A. Nanson 185 Grant St. Telephone 2 61

Architect's name and address:

Proposed use of building: Dwelling House No. families 2

Other buildings on same lot: No

Description of Present Building to be Altered

Material: wood No. stories: 1 1/2 Heat: Style of roof: pitch Roofing: No. families:

General Description of New Work

Enclose portion of present plans with glass as per plan

Enclose portion of present plans with glass as per plan

CERTIFICATE OF OCCUPANCY REQUIREMENT IS WAIVED
NOTIFICATION AS TO LATHING OR CLOSING IN IS WAIVED

Details of New Work

Size, front depth No. stories Height average grade to highest point of roof

To be erected on solid filled land? earth or rock?

Material of foundation thickness, top bottom

Material of underpinning Height Thickness

Kind of roof Roof covering

No. of chimneys Material of chimneys of lining

Kind of heat Type of fuel Distance, heater to chimney

If oil burner, name and model

Capacity and location of oil tanks

Is gas fitting involved? Size of service

Corner posts Sills Girt or ledger board Size

Material columns under girders Size Max. on centers

Studs (outside walls and carrying partitions) 2x4-16" O.C. Girders 6x8 or larger Bridging in eave, floor and flat roof span over 8 feet Sills and corner posts all one piece in cross section.

Joists and rafters: 1st floor 2nd 3rd roof

On centers: 1st floor 2nd 3rd roof

Maximum span: 1st floor 2nd 3rd roof height?

If one story building with masonry walls, thickness of walls?

If a Garage

No. cars now accommodated on same lot to be accommodated

Total number commercial cars to be accommodated

Will automobile repairing be done other than minor repairs to cars habitually stored in the proposed building?

Miscellaneous

Will above work require removal or disturbing of shade tree on a public street? No

Plans filed as part of this application? Yes No. sheets 1

Estimated cost \$ 200 Per \$.75

Will there be in charge of the above work a person competent to see that the State and City requirements pertaining thereto are observed? Yes

Signature of owner

INSPECTION COPY

3435

Ward 1 Permit No. 27
348 H

Location Plensa A. Ave Rd

Own Paul F. Small

Date of permit 6/3/27

Not closing-in

Inspn. closing-in

Final Notif.

Fin. on.

Cert. of Occupancy issued 8-7

NOTES

P.I.F.

3/1/29

