

- PLEASANT AVENUE PLAKS ISLAND
87-K-5-6-10

APPLICATION FOR PERMIT

PERMIT ISSUED

10

B.O.C.A. USE GROUP

JUN 13 1993

B.O.C.A. TYPE OF CONSTRUCTION 00537

ZONING LOCATION PORTLAND, MAINE June 10, 1993

CITY of PORTLAND

To the CHIEF OF BUILDING & INSPECTION SERVICES, PORTLAND, MAINE

The undersigned hereby applies for a permit to erect, alter, repair, demolish, move or install the following building, structure, equipment or change use in accordance with the Laws of the State of Maine, the Portland B.O.C.A. Building Code and Zoning Ordinance of the City of Portland with plans and specifications, if any, submitted herewith and the following specifications:

LOCATION 87-K 6 to 10 Pleasant Ave. Peaks Island Fire Dist. act #1 #2 #3 Telephone # 760-2611
1. Owner's name and address John Kirk - Sara Telephone
2. Lessee's name and address Other Telephone
3. Contractor's name and address Telephone

Proposed use of building storage shed No. of sheets
Last use No. families
Material No. stories Heat Style of roof Roofing
Other buildings on same lot
Estimated contractual cost \$ 500.00 Appeal Fees \$
Base Fee \$ 15.00
Late Fee
TOTAL \$ 15.00

FIELD INSPECTOR - Mr. @ 775-5451

To construct 8' x 12' with 4' x 6' addition as per plans. 1 sheet of plans.

Stamp of Special Conditions

NOTE TO APPLICANT: Separate permits are required by the installers and subcontractors of heating, plumbing, electrical and mechanicals.

DETAILS OF NEW WORK

Is any plumbing involved in this work? no Is any electrical work involved in this work? no
Is connection to be made to public sewer? If not, what is proposed for sewage?
Has septic tank notice been sent? Form notice sent?
Height average grade to top of plate Height average grade to highest point of roof
Size, front length No. stories solid or filled land? earth or rock?
Material of foundation Thickness, top bottom cellar
Kind of roof Rise per foot Roof covering
No. of chimneys Material of chimneys of lining Kind of heat fuel
Framing Lumber - Kind Dressed or full size? Corner posts Sills
Size Girder Columns under girders Size Max. on centers
Studs (outside walls and carrying partitions) 2x4-16" O. C. Bridging in every floor and flat roof span over 8 feet.
Joists and rafters: 1st floor 2nd 3rd roof
On centers: 1st floor 2nd 3rd roof
Maximum span: 1st floor 2nd 3rd roof
If one story building with masonry walls, thickness of walls? height?

IF A GARAGE

No. cars now accommodated on same lot to be accommodated number commercial cars to be accommodated
Will automobile repairing be done other than minor repairs to cars habitually stored in the proposed building?

APPROVALS BY: DATE MISCELLANEOUS
BUILDING INSPECTION - PLAN EXAMINER Will work require disturbing of any tree on a public street? no
ZONING: Will there be in charge of the above work a person competent
BUILDING CODE: to see that the State and City requirements pertaining thereto
Fire Dept.: are observed?
Health Dept.:
Others:

Signature of Applicant John Kirk Phone #
Type Name of above John Kirk

9

FIELD INSPECTOR'S COPY

APPLICANT'S COPY

OFFICE FILE COPY

87K- 6/18 shed

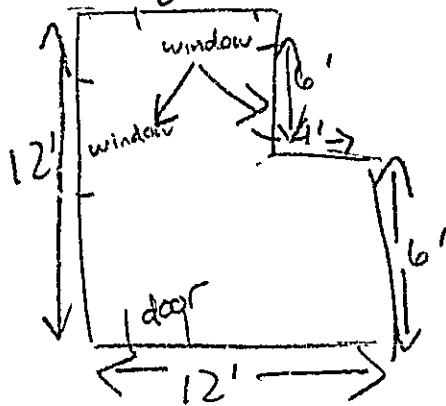

Kirk - please
Peaks Is.

- tubes - 10"
- posts - 4x6"
- under floor 2x6-18"
- walks 2x4 - 24"
- walls matched pine
- ceiling 2x6-24"
- matched pine
- asphalt shingles

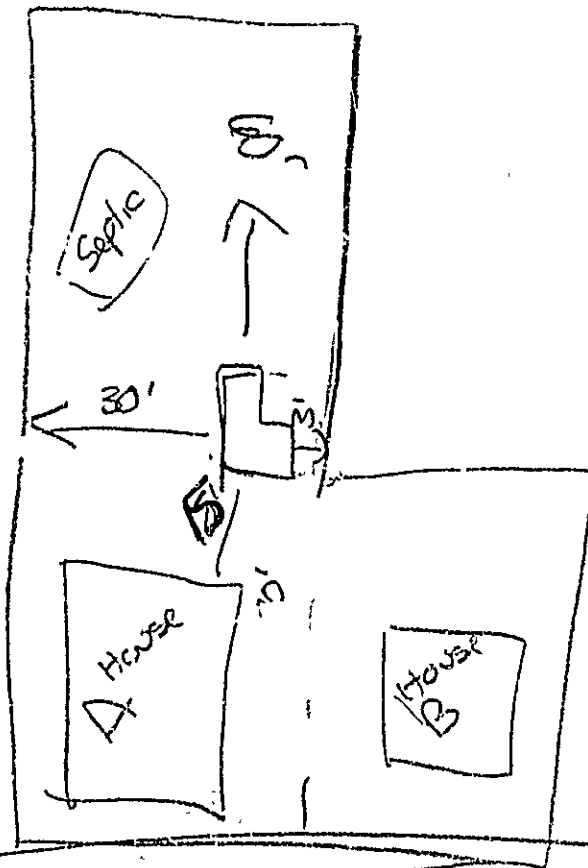

RECEIVED
 JUN 10 1983
 DEPT. OF BLDG. INSP.
 CITY OF PORTLAND

APPLICATION FOR PERMIT

PERMIT ISSUED

JUN 13 1983

B.O.C.A. USE GROUP

B.O.C.A. TYPE OF CONSTRUCTION 00557

ZONING LOCATION R-3 PORTLAND, MAINE June 10, 1983

CITY OF PORTLAND

To the CHIEF OF BUILDING & INSPECTION SERVICES, PORTLAND, MAINE

The undersigned hereby applies for a permit to erect, alter, repair, demolish, move or install the following building, structure, equipment or change use in accordance with the Laws of the State of Maine, the Portland B.O.C.A. Building Code and Zoning Ordinance of the City of Portland with plans and specifications, if any, submitted herewith and the following specification:

LOCATION: 87-K 6 to 10 Pleasant Ave Peaks Island Fire District #1 #2 #3 Telephone 766-2611

- 1. Owner's name and address John Kirk - same Telephone
2. Lessee's name and address Owner Telephone
3. Contractor's name and address No. of sheets

Proposed use of building storage shed No. families
Last use No. families
Material No. stories Heat Style of roof Roofing

Other buildings on same lot Estimated contractual cost \$ 500.00 Appraisals \$ Base Fee \$ 15.00 Late Fee TOTAL \$ 15.00

FIELD INSPECTOR - Mr. @ 775-5451

To construct 8' x 12' with 4' x 6' addition as per plans. 1 sheet of plans. Stamp of Special Conditions

NOTE TO APPLICANT: Separate permits are required by the installers and subcontractors of heating, plumbing, electrical and mechanicals.

DETAILS OF NEW WORK

Is any plumbing involved in this work? no Is any electrical work involved in this work? no
Is connection to be made to public sewer? If not, what is proposed for sewage?
Has septic tank notice been sent? Form notice sent?
Height average grade to top of plate Height average grade to highest point of roof
Size, front depth No. stories solid or filled land? earth or rock?
Material of foundation Thickness, top bottom cellar
Kind of roof Rise per foot Roof covering
No. of chimneys Material of chimneys of lining Kind of heat fuel
Framing Lumber - Kind Dressed or full size? Corner posts Sills
Size Girder Columns under girders Size Max. on centers
Studs (outside walls and carrying partitions) 2x4-16" O.C. Bridging in every or and flat roof span over 8 feet
Joists and rafters: 1st floor 2nd 3rd roof
On centers: 1st floor 2nd 3rd roof
Maximum span: 1st floor 2nd 3rd roof height?
If one story building with masonry walls, thickness of walls?

IF A GARAGE

No. cars now accommodated on same lot to be accommodated number commercial cars to be accommodated
Will automobile repairing be done other than minor repairs to cars habitually stored in the proposed building?

MISCELLANEOUS

Will work require disturbing of any tree on a public street? no
Will there be in charge of the above work a person competent to see that the State and City requirements pertaining thereto are observed? yes

APPROVALS BY: DATE
BUILDING INSPECTION - PLAN EXAMINER
ZONING:
BUILDING CODE:
Fire Dept.:
Health Dept.:
Others:

Signature of Applicant John Kirk Phone # same
Type Name of above John Kirk 2 3 4
Other and Address

FIELD INSPECTOR'S COPY APPLICANT'S COPY OFFICE FILE COPY

MA. AddATO

NOTES

6-20-83 - into camp
 C.B. Work almost complete
 when permit taken out
 W.P. 105
 7-7-83 Complete as
 per plans and permit C.B.

Permit No. 83/557

Location

R27K-6 to 10 Okla. 1 mi Okla. 21

OWNER

H. R. Ricks

Date of permit

6-10-83

Approved

6-13-83

Drilling

Storage - 1000

Garage

Allegation

PERMIT TO INSTALL PLUMBING

PERMIT NUMBER 3920

Address 87-K-6 Pleasant Ave Peaks Is

Installation For Albert Hartley

Owner of Bldg same

Owner's Address Cape Elizabeth

Plumber: Jackson & Casoy Date: Nov 21, 1974

NEW REPL IRO FEE

SINKS

LAVATORIES

TOILETS

BATH TUBS 1 2.00

SHOWERS

DRAINS FLOOR SURFACE

HOT WATER TANKS

TANKLESS WATER HEATERS

GARBAGE DISPOSALS

SEPTIC TANKS

HOUSE SEWERS

ROOF LEADERS

AUTOMATIC WASHERS

DISHWASHERS

OTHER base rip 1 3.00

TOTAL 5.00

Date: 11-21-74
 Issued:
 Portland Plumbing Inspector
 By: ERNOLD R. GOODWIN

App. First Insp:

Date:

By:

App. First Insp:

Date:

By:

Type of Bldg.

- Commercial
- Residential
- Single
- Multi Family
- New Construction
- Remodeling

NOV 27 1974
 ERNOLD R. GOODWIN
 PLUMBING INSPECTOR

Building and Inspection Services Dept.: Plumbing Inspection



APPLICATION FOR PERMIT
DEPARTMENT OF BUILDING INSPECTIONS SERVICES
ELECTRICAL INSTALLATIONS

Date Sept. 11 1978
 Receipt and Permit number A 12941

To the CHIEF ELECTRICAL INSPECTOR, Portland, Maine:

The undersigned hereby applies for a permit to make electrical installations in accordance with the laws of Maine, the Portland Electrical Ordinance, the National Electrical Code and the following specifications:

LOCATION OF WORK: 87-K-5 Pleasant Ave. Peaks Island
 OWNER'S NAME: John Kirk ADDRESS: same

OUTLETS: (number of)
 Lights _____
 Receptacles _____ FEES _____
 Switches _____
 Plugmold _____ (number of feet) _____
 TOTAL _____

FIXTURES: (number of)
 Incandescent _____
 Fluorescent _____ (Do not include strip fluorescent)
 TOTAL _____
 Strip Fluorescent, in feet _____

SERVICES:
 Permanent, total amperes 100 FEES 3.00
 Temporary _____

METERS: (number of) 1 FEES .50

MOTORS: (number of)
 Fractional _____
 1 HP or over _____

RESIDENTIAL HEATING:
 Oil or Gas (number of units) _____
 Electric (number of rooms) _____

COMMERCIAL OR INDUSTRIAL HEATING:
 Oil or Gas (by a main boiler) _____
 Oil or Gas (by separate units) _____
 Electric (total number of kws) _____

APPLIANCES: (number of)
 Ranges _____ Water Heaters _____
 Cook Tops _____ Disposals _____
 Wall Ovens _____ Dishwashers _____
 Dryers _____ Compactors _____
 Fans _____ Others (denote) _____
 TOTAL _____

MISCELLANEOUS: (number of)
 Branch Panels _____
 Transformers _____
 Air Conditioners _____
 Signs _____
 Fire/Burglar Alarms _____
 Circus, Fairs, etc. _____
 Alterations to wires _____
 Repairs after fire _____
 Heavy Duty, 220v outlets _____
 Emergency Lights, battery _____
 Emergency Generators _____

INSTALLATION FEE DUE: _____
 FOR ADDITIONAL WORK NOT ON ORIGINAL PERMIT DOUBLE FEE DUE: _____
 FOR REMOVAL OF A "STOP ORDER" (304-16.b) _____
 FOR PERFORMING WORK WITHOUT A PERMIT (304-9) _____
 TOTAL AMOUNT DUE: 3.50

INSPECTION:
 Will be ready on _____, 19____; or Will Call xx

CONTRACTOR'S NAME: R. G. Melnick
 ADDRESS: Bath, Maine
 TEL.: _____

MASTER LICENSE NO.: 1065 SIGNATURE OF CONTRACTOR: R. G. Melnick
 LIMITED LICENSE NO.: _____

INSPECTOR'S COPY

ELECTRICAL INSTALLATIONS -

Permit Number 12941

Location 87-K-5 Pleasant Ave

Owner John Kirk

Date of Permit 9-15-75

Final Inspection _____

By Inspector _____

Permit Application Register Page No. 152

INSPECTIONS: Service _____ by _____
Service called in _____
Closing-in _____ by _____

PROGRESS INSPECTIONS: _____ / _____ / _____
_____ / _____ / _____
_____ / _____ / _____
_____ / _____ / _____
_____ / _____ / _____

CODE
COMPLIANCE
COMPLETED
Checked by Biff
DATE _____

DATE.	REMARKS:
10-17-78	NEEDS GR. ROD
"	F. S. WIRE METER
	WATER METER JUMPED
	Asked carpenter to have electrician call
	office when he had completed job.

Charles Blank



APPLICATION FOR PERMIT
DEPARTMENT OF BUILDING INSPECTIONS SERVICES
ELECTRICAL INSTALLATIONS

Date Feb. 5, 19 79

Receipt and Permit number 1234
A 23239

To the CHIEF ELECTRICAL INSPECTOR, Portland, Maine:

The undersigned hereby applies for a permit to make electrical installations in accordance with the laws of Maine, the Portland Electrical Ordinance, the National Electrical Code and the following specifications:

LOCATION OF WORK: 87-K-5 Pleasant Ave. Peaks Island

OWNER'S NAME: John Kirk ADDRESS: same

	FEES
OUTLETS:	
Receptacles _____ Switches _____ Plugmold _____ ft. TOTAL <u>1-30</u>	3.00
FIXTURES: (number of)	
Incandescent _____ Fluorescent _____ (not strip) TOTAL _____	
Strip Fluorescent _____ ft. _____	
SERVICES:	
Overhead _____ Underground _____ Temporary _____ TOTAL amperes _____	
METERS: (number of) _____	
MOTORS: (number of)	
Fractional _____	
1 HP or over _____	
RESIDENTIAL HEATING:	
Oil or Gas (number of units) _____	
Electric (number of rooms) _____	
COMMERCIAL OR INDUSTRIAL HEATING:	
Oil or Gas (by a main boiler) _____	
Oil or Gas (by rate units) _____	
Electric Under 20 kws _____ Over 20 kws _____	
APPLIANCES: (number of)	
Ranges _____ Water Heaters _____	
Cook Tops _____ Disposals _____	
Wall Ovens _____ Dishwashers _____	
Dryers _____ Compactors _____	
Fans _____ Others (denote) _____	
TOTAL _____	
MISCELLANEOUS: (number of)	
Branch Panels _____	
Transformers _____	
Air Conditioners Central Unit _____	
Separate Units (windows) _____	
Signs 20 sq. ft. and under _____	
Over 20 sq. ft. _____	
Swimming Pools Above Ground _____	
In Ground _____	
Fire/Burglar Alarms Residential _____	
Commercial _____	
Heavy Duty Outlets, 220 Volt (such as welders) 30 amps and under _____	
over 30 amps _____	
Circus, Fairs, etc. _____	
Alterations to wires _____	
Repairs after fire _____	
Emergency Lights, battery _____	
Emergency Generators _____	
	INSTALLATION FEE DUE: _____
	FOR ADDITIONAL WORK NOT ON ORIGINAL PERMIT DOUBLE FEE DUE: _____
	FOR REMOVAL OF A "STOP ORDER" (304-16.b) _____
	TOTAL AMOUNT DUE: <u>3.00</u>

INSPECTION:

Will be ready on ready, 19 79; or Will Call _____

CONTRACTOR'S NAME: R. G. Melnick

ADDRESS: Bath, Maine

TEL.: _____

MASTER LICENSE NO.: 1063 SIGNATURE OF CONTRACTOR: _____

LIMITED LICENSE NO.: _____

INSPECTOR'S COPY — WHITE

OFFICE COPY — CANARY

CONTRACTOR'S COPY — GREEN

ELECTRICAL INSTALLATIONS -

Permit Number 23239

Location P7-K-5 Pleasant Hill Park Area

Owner John Kirk

Date of Permit 2-5-79

Final Inspection 2-18-81

By Inspector T. Kelly

Permit Application Register Page No. 16

INSPECTIONS: Service _____ by _____

Service called in _____

Closing-in _____ by _____

PROGRESS INSPECTIONS: 2-18-81 / _____ / _____ / _____ / _____

10000
GENERAL

CODE
COMPLIANCE
COMPLETED
DATE 2-18-81

DATE:

REMARKS:

DATE:	REMARKS:

Peter Reed



APPLICATION FOR PERMIT

PERMIT RECEIVED

B.O.C.A. USE GROUP B.O.C.A. TYPE OF CONSTRUCTION 1129 NOV 21 1974

ZONING LOCATION PORTLAND, MAINE, Nov 21, 1974 CITY of PORTLAND

To the DIRECTOR OF BUILDING & INSPECTION SERVICES, PORTLAND, MAINE

The undersigned hereby applies for a permit to erect, alter, repair, demolish, move or install the following building, structure, equipment or change use in accordance with the Laws of the State of Maine, the Portland B.O.C.A. Building Code and Zoning Ordinance of the City of Portland with plans and specifications, if any, submitted herewith and the following specifications:

LOCATION 87-K-6 Pleasant Ave, Peaks Isl Fire District #1 , #2
1. Owner's name and address ... Mr. Hartley, same Telephone
2. Lessee's name and address Telephone
3. Contractor's name and address . Jackson & Casey, Pleasant Ave, Peaks Isl... Telephone
4. Architect Specifications Plans No. of sheets
Proposed use of building No. families
Last use No. families
Material No. stories Heat Style of roof Roofing
Other buildings on same lot
Estimated contractual cost \$. 1,000.00... Fee \$..... 5.00...

FIELD INSPECTOR—Mr. GENERAL DESCRIPTION
This application is for: @ 775-5451 to construct a 3' x 6' addition to front of
Dwelling Ext. 234 building per plan
Garage
Masonry Bldg.
Metal Bldg.
Alterations Stamp of Special Conditions
Demolitions
Change of Use
Other

NOTE TO APPLICANT: Separate permits are required by the installers and subcontractors of heating, plumbing, electrical and mechanicals.

PERMIT IS TO BE ISSUED TO 1 2 3 4
Other:

DETAILS OF NEW WORK

Is any plumbing involved in this work? Is any electrical work involved in this work?
Is connection to be made to public sewer? If no, what is proposed for sewage?
Has septic tank notice been sent? Form notice sent?
Height average grade to top of plate Height average grade to highest point of roof
Size, front depth No. stories solid or filled land? earth or rock?
Material of foundation Thickness, top bottom cellar
Kind of roof Rise per foot Roof covering
No. of chimneys Material of chimneys of lining Kind of heat fuel
Framing Lumber—Kind Dressed or full size? Corner posts SHs
Size Girder Columns under girders Size Max. on centers
Studs (outside walls and carrying partitions) 2x4-16" O C. Bridging in every floor and flat roof span over 8 feet
Joists and rafters: 1st floor 2nd 3rd roof
On centers: 1st floor 2nd 3rd roof
Maximum span: 1st floor 2nd 3rd roof
If one story building with masonry walls, thickness of walls? height?

IF A GARAGE

No. cars now accommodated on same lot, to be accommodated .. number commercial cars to be accommodated ...
Will automobile repairing be done other than minor repairs to cars habitually stored in the proposed building?

APPROVALS BY: DATE 11/21/74 MISCELLANEOUS
BUILDING INSPECTION—PLAN EXAMINER Will work require disturbing of any tree on a public street? ..
ZONING: O.K. N.F.C.
BUILDING CODE: O.K. N.F.C. Will there be in charge of the above work a person competent
Fire Dept.: to see that the State and City requirements pertaining thereto
Health Dept.: are observed? Yes
Others:

Signature of Applicant Edward Casey Phone # 766-2217
Type Name of above 1 2 3 4

FIELD INSPECTOR'S COPY

Other
and Address

NOTES

12-18-74 Completed *ML*

7

Permit No. 174/1129
Location 87-14-10 1000-1000
Owner Mr. & Mrs. King
Date of permit 11/21/74
Approved _____

McDon

Date Issued **July 2, 1974**
 Portland Plumbing Inspector
 By **ERNOLD R GOODWIN**

App. First Insp.

Date

By

Date

By

JUL 1 1974
 App. First Insp. **ERNOLD R. GOODWIN**
 CITY PLUMBING INSPECTOR

- Type of Bldg.
- Commercial
 - Residential
 - Single
 - Multi Family
 - New Construction
 - Remodeling

PERMIT TO INSTALL PLUMBING
37-K-6 Pleasant Ave.
 Address **Peaks Is.**

PERMIT NUMBER **3753**

Installation For **1 fam.**

Owner of Bldg **Albert W. Hartley**

Owner's Address **49 Scott Dyer Road, Cape Elizabeth**

Date **7-2-74**

Plumber **Edward I. Casay**

Evergreen Ave., Peaks

NO.

FFE

NEW	FEPL		NO.	FFE
		SINKS		
		LAVATORIES		
		TOILETS		
		BATH TUBS		
		SHOWERS		
		DRAINS FLOOR SURFACE		
		HOT WATER TANKS	1	2.00
		TANKLESS WATER HEATERS		
		GARBAGE DISPOSALS		
		SEPTIC TANKS		
		HOUSE SEWERS		
		ROOF LEADERS		
		AUTOMATIC WASHERS		
		DISHWASHERS		
		OTHER		3.00
		base fee		
		TOTAL	1	5.00

JUL 5 1974

Building and Inspection Services Dept.: Plumbing Inspection

PERMIT TO INSTALL PLUMBING

Date Issued **June 24, 1974**
 Portland Plumbing Inspector
 By: **ERNOLD R. GOODWIN**

PERMIT NUMBER **3716**

Address **87K-5 Pleasant Ave**
 Installation For **1 fam**
 Owner of Bldg. **Albert W. Hartley**
 Owner's Address **49 Scott Dyer Rd, Cape Eliz.**
 Plumber: **Edward L. Casey** Date: **6-24-74**

App. First Insp.
 Date:
 By:

App. Final Insp.
 Date:
 By:

- JUL 29 1974**
ERNOLD R. GOODWIN
 COMMUNITY PLUMBING INSPECTOR
- Type of Bldg.
 Commercial
 Residential
 Single
 Multi Family
 New Construction
 Remodeling

NEW	REPL	Evergreen Ave. Peaks Tal	IO	FEE
		SINKS		
		LAVATORIES		
		TOILETS		
		BATH TUBS		
		SHOWERS		
		DRAINS FLOOR SURFACE		
		HOT WATER TANKS		
		TANKLESS WATER HEATERS	1	2.00
		GARBAGE DISPOSALS		
		SEPTIC TANKS		
		HOUSE SEWERS		
		ROOF LEADERS		
		AUTOMATIC WASHERS		
		DISHWASHERS		
		OTHER		
		Base Fee		3.00
			TOTAL 1	5.00

Building and Inspection Services Dept.: Plumbing Inspection



APPLICATION FOR PERMIT

PERMIT ISSUED

00768
JUL 1 1964

CITY of PORTLAND

Class of Building or Type of Structure. Third Class

PORTLAND, MAINE, July 1, 1964

To the INSPECTOR OF BUILDINGS, Portland, Me.

The undersigned hereby applies for a permit to repair or renew roof covering of the following described building in accordance with the laws of Maine, the Building Code of the City of Portland, and the following specifications:

Location Pleasant Ave. Peaks Island (87-K-6-10)

Owner's name and address Marguerite Kerr, Pleasant Ave. Peaks Island Telephone _____

Contractor's name and address Roland Hoar, Island Ave. Peaks Island Telephone _____

Use of building—Present Cottage Proposed Cottage

No. of Stories 1 1/2 Style of roof pitch Type of present roof covering Asphalt

Type and Grade of roofing to be used Asphalt Class C Und Lab. No. ples _____

GENERAL DESCRIPTION OF NEW WORK

To cover half of roof.

Fee \$.50

Signature of Owner by: Roland Hoar

INSPECTION COPY



APPLICATION FOR PERMIT

PERMIT ISSUED

APR 16 1963

00364
CITY of PORTLAND

Class of Building or Type of Structure Third Class
PORTLAND, MAINE, April 16, 1963

To the INSPECTOR OF BUILDINGS, Portland, Me.

The undersigned hereby applies for a permit to repair or renew roof covering of the following described building in accordance with the laws of Maine, the Building Code of the City of Portland, and the following specifications:

Location Pleasant Ave., Peaks Island (87-K-1010)

Owner's name and address Miss Greta Kern, Pleasant Ave., Peaks Island Telephone _____

Contractor's name and address Roland Har, Island Ave., Peaks Island Telephone _____

Use of building Present 1 fam. dwelling Proposed _____

No. of Stories 1 Style of roof shed Type of present roof covering asphalt

Type and Grade of roofing to be used asphalt Class C. Und. Lab. No. plies _____

GENERAL DESCRIPTION OF NEW WORK

To cover porch roof

Signature of Owner

Fee \$.50

INSPECTION COPY



APPLICATION FOR PERMIT

Class of Building or Type of Structure Third Class

Portland, Maine, October 20, 1958

PERMIT ISSUED

01485

OCT 20 1958

CITY of PORTLAND

To the INSPECTOR OF BUILDINGS, PORTLAND, MAINE:

The undersigned hereby applies for a permit to erect alter repair demolish install the following building structure equipment in accordance with the Laws of the State of Maine, the Building Code and Zoning Ordinance of the City of Portland, plans and specifications, if any, submitted herewith and the following specifications:

Location Pleasant Ave., Peaks Island Within Fire Limits? _____ Dist. No. _____
 Owner's name and address Marguerite Kerr, 22 Carlton St. Telephone _____
 Lessee's name and address _____ Telephone _____
 Contractor's name and address Roland Hoar, Peaks Island Telephone _____
 Architect _____ Specifications _____ Plans no No. of sheets _____
 Proposed use of building Cottage No. families _____
 Last use _____ No. families _____
 Material frame _____ No. stories _____ Heat _____ Style of roof _____ Roofing _____
 Other buildings on same lot _____
 Estimated cost \$ 200. Fee \$ 2.00

General Description of New Work

To demolish existing piazza on Pleasant Avenue side of building.

No doors to be closed

It is understood that this permit does not include installation of heating apparatus which is to be taken out separately by and in the name of the heating contractor. PERMIT TO BE ISSUED TO Roland Hoar

Details of New Work

Is any plumbing involved in this work? _____ Is any electrical work involved in this work? _____
 Is connection to be made to public sewer? _____ If not, what is proposed for swage? _____
 Has septic tank notice been sent? _____ Form notice sent? _____
 Height average grade to top of plate _____ Height average grade to highest point of roof _____
 Size, front _____ depth _____ No. stories _____ solid or filled land? _____ earth or rock? _____
 Material of foundation _____ Thickness, top _____ bottom _____ cellar _____
 Material of underpinning _____ Height _____ Thickness _____
 Kind of roof _____ Rise per foot _____ Roof covering _____
 No. of chimneys _____ Material of chimneys _____ of lining _____ Kind of heat _____ fuel _____
 Framing Lumber—Kind _____ Dressed or full size? _____ Corner posts _____ Sills _____
 Size Girder _____ Columns under girders _____ Size _____ Max. on centers _____
 Kind and thickness of outside sheathing of exterior walls? _____
 Studs (outside walls and carrying partitions) 2x4-16" O. C. Bridging in every floor and flat roof span over 8 feet.
 Joists and rafters: 1st floor _____, 2nd _____, 3rd _____, roof _____
 On centers: 1st floor _____, 2nd _____, 3rd _____, roof _____
 Maximum span: 1st floor _____, 2nd _____, 3rd _____, roof _____
 If one story building with masonry walls, thickness of walls? _____ height? _____

If a Garage

No. cars now accommodated on same lot _____, to be accommodated _____ number commercial cars to be accommodated _____
 Will automobile repairing be done other than minor repairs to cars habitually stored in the proposed building? _____

APPROVED:

OK 10-20-58 TTR

Miscellaneous

Will work require disturbing of any tree on a public street? no
 Will there be in charge of the above work a person competent to see that the State and City requirements pertaining thereto are observed? yes

Marguerite Kerr

Signature of owner By: Roland Hoar

INSPECTION COPY

NOTES

10/21/58 - 1 No imp.
messaged 8 22

Blank lined area for notes, with a large 'X' drawn across the middle section.

Permit No. 58/1485
Location: Research Ave. West, Newark
Owner: Auguste Bern
Date of permit: 11/20/58
Notif. closing-in:
Inspn. closing-in:
Final Notif.:
Final Inspn.:
Cert. of Occupancy issued:
Saking Out Notice:
Form Check Notice:

Blank lined area for notes, with some faint, illegible markings at the bottom.

(A) APARTMENT HOUSE ZONE

APPLICATION FOR PERMIT



Class of Building or Type of Structure Third Class
Portland, Maine, October 11, 1948

PERMIT ISSUED
OCT. 14 1948
CITY OF PORTLAND

To the INSPECTOR OF BUILDINGS, PORTLAND, MAINE

The undersigned hereby applies for a permit to ~~erect~~ alter ~~and~~ all the following building ~~structure~~ ~~work~~ in accordance with the Laws of the State of Maine, the Building Code and Zoning Ordinance of the City of Portland, plans and specifications, if any, submitted herewith and the following specifications:

Location Pleasant Avenue, Peaks Island 17-18-5-1-10 Within Fire Limits? no Dist. No. _____
Owner's name and address Ruth L. Sturgis, Pleasant Ave., Peaks Island Telephone _____
Lessee's name and address _____ Telephone _____
Contractor's name and address Wilder, Brackett, Island Ave., Peaks Island Telephone _____
Architect _____ Specifications _____ Plans _____ No. of sheets _____
Proposed use of building Cottage No. families 1
Last use _____ No. families 1
Material wood No. stories 1 Heat _____ Style of roof _____ Roofing _____
Other buildings on same lot _____
Estimated cost \$ 40 Fee \$.50

INSPECTION NOT COMPLETE

General Description of New Work

To enclose existing one-story front piazza 4' x 10', providing two windows.
20' to front line, 15' to one side line, 20' to other side line.

Permit Issued with Letter

CERTIFICATE OF OCCUPANCY
REQUIREMENT IS WAIVED

It is understood that this permit does not include installation of heating apparatus which is to be taken out separately by and in the name of the heating contractor. PERMIT TO BE ISSUED TO Ruth L. Sturgis

Details of New Work

Is any plumbing involved in this work? _____ Is any electrical work involved in this work? _____
Height average grade to top of plate _____ Height average grade to highest point of roof _____
Size, front _____ depth _____ No. stories _____ solid or filled land? _____ earth or rock? _____
Material of foundation _____ Thickness, top _____ bottom _____ cellar _____
Material of underpinning _____ Height _____ Thickness _____
Kind of roof _____ Rise per foot _____ Roof covering _____
No. of chimneys _____ Material of chimneys _____ of lining _____ Kind of heat _____ fuel _____
Framing lumber _____ Kind _____ Dressed or full size? _____
Corner posts _____ Sills _____ Girt or ledger board? _____ Size _____
Girders _____ Size _____ Columns under girders _____ Size _____ Max. on centers _____
Studs (outside walls and carrying partitions) 2x4-16" O. C. Bridging in every floor and flat roof span over 8 feet.
Joists and rafters: 1st floor _____, 2nd _____, 3rd _____, roof _____
On centers: 1st floor _____, 2nd _____, 3rd _____, roof _____
Maximum span: 1st floor _____, 2nd _____, 3rd _____, roof _____
If one story building with masonry walls, thickness of wall? _____ height? _____

If a Garage

No. cars now accommodated on same lot _____, to be accommodated _____ num. of commercial cars to be accommodated _____
Will automobile repairing be done other than minor repairs to cars habitually _____ in the proposed building?

APPROVED:

Miscellaneous

Will work require disturbing of any tree on a public street? no
Will there be in charge of the above work a person competent to see that the State and City requirements pertaining thereto are observed? yes

Ruth L. Sturgis

Signature of owner

by:

[Signature]

COPY

Permit No. 48/1897

Location Pleasant Ave Oakdale St

Owner Pearl & Bertha

Date of permit 10/17/46

Notif. closing-in

Inspn. closing-in

Final Notif.

Final Inspn.

Cert. of Occupancy issued

6-13-49

INSPECTION NOT COMPLETED

NOTES

Large section of lined paper with a large handwritten 'X' over the top portion, indicating the inspection was not completed.

Partial view of the reverse side of the document at the bottom, showing mirrored text from the other side of the paper.

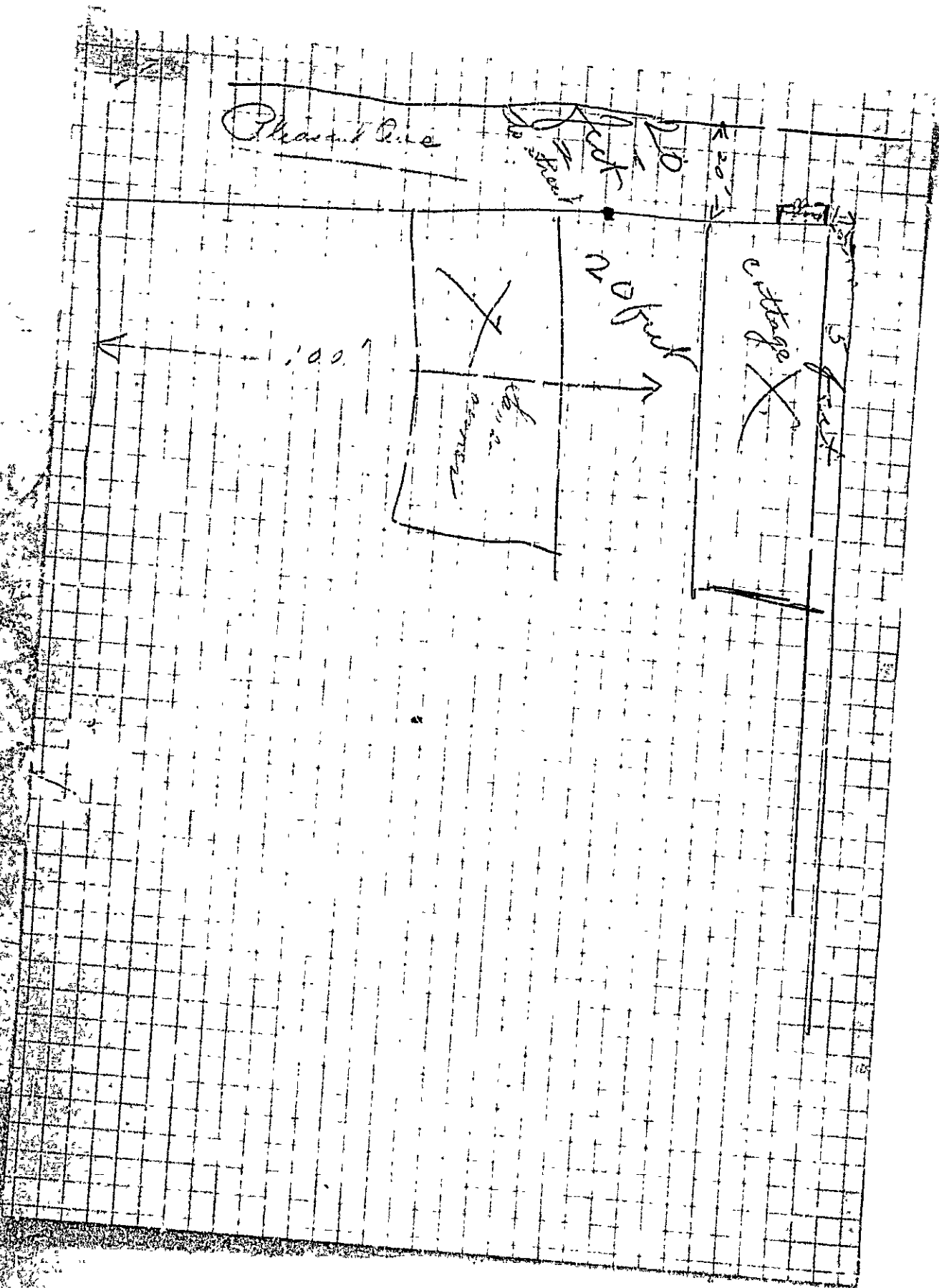

L

1
AP. Pleasant Ave., Peaks Island
(Ruth L. Sturgis)-I

October 14, 1948

Miss Ruth L. Sturgis
Pleasant Avenue
Peaks Island, Maine

Subject: Building permit for enclosing
a portion of one story piazza attached
to cottage owned by Ruth L. Sturgis
on Pleasant Avenue, Peaks Island

Dear Miss Sturgis:

I have talked the matter over with your father and I understand that the end of this piazza toward Church Avenue is already enclosed so that only two sides of the portion to be enclosed will now be built, thus with the wall of the cottage making a complete enclosure beneath the existing roof.

He says that the foundation of the piers are in good condition and also the walls. The studs or uprights in the new exterior walls are required to be no less than 2x4. Normally studs in exterior walls of habitations are required to be spaced no more than 16" from center to center, and that is usually done out the Building Code makes an allowance in the case of summer cottages that the studs may be spaced no more than 24" from center to center.

A copy of the letter is enclosed for you to give to Mr. Brackett, if you desire.

Very truly yours,

WED/G

Inspector of Buildings

Enclosure: Copy of letter for contractor



(A) APARTMENT HOUSE ZONE
APPLICATION FOR PERMIT

Class of Building or Type of Structure Third Class

Portland, Maine, August 30, 1947

02178
SEP 2 1947

To the INSPECTOR OF BUILDINGS, PORTLAND, MAINE.

The undersigned hereby applies for a permit to ~~erect~~ alter ~~repair~~ ~~install~~ the following building structure equipment in accordance with the Laws of the State of Maine, the Building Code and Zoning Ordinance of the City of Portland, plans and specifications, if any, submitted herewith and the following specifications:

Location Pleasant Ave., Peaks Island Within Fire Limits? no Dist. No. _____

Owner's name and address Ruth L. Sturgis, Peaks Island Telephone _____

Lessee's name and address _____ Telephone _____

Contractor's name and address Wilder Brackett, Peaks Island Telephone _____

Architect _____ Specifications _____ Plans no No. of sheets _____

Proposed use of building Cottage No. families _____

Last use _____ No. families _____

Material frame _____ No. stories 1 1/2 Height _____ Style of roof pitch Roofing asphalt

Other buildings on same lot _____

Estimated cost \$ 150. 100 Fee \$ _____

General Description of New Work

To cover entire roof with asphalt roofing Class C Und. Lab.
To change out single window to casement window in gable end of building.

8' K-5-6-10

INSPECTION NOT COMPLETE

NOTIFICATION BEFORE LATHING OR CLOSING-IN IS WAIVED

CERTIFICATE OF OCCUPANCY REQUIREMENT IS WAIVED

It is understood that this permit does not include installation of heating apparatus which is to be taken out separately by and in the name of the heating contractor.

Details of New Work

Is any plumbing involved in this work? _____ Is any electrical work involved in this work? _____

Height average grade to top of plate _____ Height average grade to highest point of roof _____

Size, front _____ Depth _____ No. stories _____ solid or filled land? _____ earth or rock? _____

Material of foundation _____ Thickness, top _____ bottom _____ cellar _____

Material of underpinning _____ Height _____ Thickness _____

Kind of roof _____ Rise per foot _____ Roof covering _____

No. of chimneys _____ Material of chimneys _____ of lining _____ Kind of heat _____ fuel _____

Framing lumber—Kind _____ Dressed or full size? _____

Corner posts _____ Sills _____ Girt or ledger board? _____ Size _____

Girders _____ Size _____ Columns under girders _____ Size _____ Max. on centers _____

Studs (outside walls and carrying partitions) 2x4-16" O. C. Bridging in every floor and flat roof span over 8 feet.

Joists and rafters: 1st floor _____, 2nd _____, 3rd _____, roof _____

On centers: 1st floor _____, 2nd _____, 3rd _____, roof _____

Maximum span: 1st floor _____, 2nd _____, 3rd _____, roof _____

If one story building with masonry walls, thickness of walls? _____ height? _____

If a Garage

No. cars now accommodated on same lot _____, to be accommodated _____ number commercial cars to be accommodated _____

Will automobile repairing be done other than minor repairs to cars habitually stored in the proposed building? _____

APPROVED:

Miscellaneous

Will work require disturbing of any tree on a public street? no

Will there be in charge of the above work a person competent to see that the State and City requirements pertaining thereto are observed? yes

Ruth L. Sturgis

Ruth L. Sturgis

INSPECTION COPY

Signature of owner By:

Permit No. 47/2176

Location Pleasant Ave. Peab

Owner Ruth A. Stungis

Date of permit 8/2 1947

Notif. closing-in _____

Inspn. closing-in _____

Final Notif. _____

Final Inspn. _____

Cert. of Occupancy issued _____

NOTES
INSPECTION NOT COMPLETED



PERMIT ISSUED
0445

APPLICATION FOR PERMIT

APR 28 1933

Class of Building or Type of Structure _____

Portland, Maine, April 28, 1933

The INSPECTOR OF BUILDINGS, PORTLAND, ME.

The undersigned hereby applies for a permit to erect alter install the following building structure, equipment in accordance with the Laws of the State of Maine, the Building Code of the City of Portland, plans and specifications, if submitted herewith and the following specifications:

Location Pleasant Avenue, Peaks Island Island Ward 2 Within Fire Limits? _____ Dist. No. _____

Owner's or Lessee's name and address Ida T. Sturgis 288 State St. Telephone P 3521 W

Contractor's name and address A. P. Foss, Pleasant Avn. Peaks Telephone _____

Architect's name and address _____

Proposed use of building two cottages No. families _____

Other buildings on same lot none

Plans filed as part of this application? no No. of sheets _____

Estimated cost \$ 10. Fee \$.25

Description of Present Building to be Altered

Material wood No. stories 1 Heat _____ Style of roof _____ Roofing _____

Last use two cottages No. families _____

General Description of New Work

To remove and properly finish the two cottages where removal is made, of one story open porch with roof which now connects these two cottages, one of the cottages being owned by Ida T. Sturgis and the other by Ruth L. Sturgis

It is understood that this permit does not include installation of heating apparatus which is to be taken out separately by and in the name of the heating contractor.

Details of New Work

Size, front _____ depth _____ No. stories _____ Height average grade to top of plate _____

Height average grade to highest point of roof _____

To be erected on solid or filled land? _____ earth or rock? _____

Material of foundation _____ Thickness, top _____ bottom _____

Material of underpinning _____ Height _____ Thickness _____

Kind of Roof _____ Rise per foot _____ Roof covering _____

No. of chimneys _____ Material of chimneys _____ of lining _____

Kind of heat _____ Type of fuel _____ Is gas fitting involved? _____

Corner posts _____ Sills _____ Girt or ledger board? _____ Size _____

Material columns under girders _____ Size _____ Max. on centers _____

Studs (outside walls and carrying partitions) 2x4-16" O. C. Girders 6x8 or larger. Bridging in every floor and flat roof span over 8 feet. Sills and corner posts all one-piece in cross section.

Joists and rafters: 1st floor _____, 2nd _____, 3rd _____, roof _____

On centers: 1st floor _____, 2nd _____, 3rd _____, roof _____

Maximum span: 1st floor _____, 2nd _____, 3rd _____, roof _____

If one story building with masonry walls, thickness of walls? _____ height? _____

If a Garage

No. cars now accommodated on same lot _____, to be accommodated _____

Total number commercial cars to be accommodated _____

Will automobile repairing be done other than minor repairs to cars habitually stored in the proposed building? _____

Miscellaneous

Will above work require removal or disturbing of any shade tree on a public street? no

Will there be in charge of the above work a person competent to see that the State and City requirements pertaining thereto are observed? yes

Signature of owner by Ida T. Sturgis
Ida T. Sturgis

INSPECTION COPY

4636A

Ward 22 Permit No. 33/445

Location Deasant Co. Pools

Owner J. T. Sturgis

Date of permit 4/28/33

Notif. closing-in _____

Inspn. closing-in 87

Final Notif. _____

Final Inspn. 5/4/33 5-6-10

Cert. of Occupancy issued None

NOTES

5/4/33 Work started.
O. J. S.

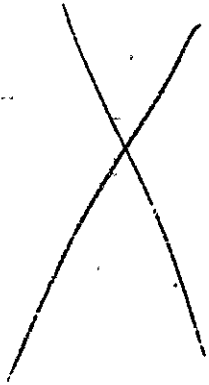



Location, ownership, and detail must be correct, complete and legible. Separate application required for every building.

READ!
 This Application and
 Get All Questions Settled
 BEFORE APPLICATION FOR PERMIT TO BUILD
 Failure to Do So A PRIVATE GARAGE
 May Prove
EXPENSIVE!

Portland, Me., ^{9/1/25} AUGUST 28, 1925. 19

TO THE
 INSPECTOR OF BUILDINGS

The undersigned hereby applies for a permit to build, according to the following Specifications:-

Location Pleasant Ave., Peaks Island Fire Districts No. Ward Isld 1

Name of owner is? Geo. W. Stungis Address 465 Cumberland Ave.

Name of mechanic is? Not Let Address "

Proposed occupancy of building (purpose)? Steel Private garage for one
 cars only, and no space to be let.

All parts of garage will be at least two feet from all lot lines.

Garage will be at least 50 feet from all windows of adjoining property.

A fire extinguisher to be kept in garage.

Size of building, No. of feet front? 12; No. of feet rear? 12; No. of feet deep? 18

No. of stories? One

No. of feet in height from the mean grade of street to the highest part of the roof? 12

Floor to be? Concrete

Will the roof be flat, pitch, mansard, or hip? Pitch Material of roofing? Steel

Will there be a chimney? None Will the flues be lined? No No stoves to be used.

Will the building conform to the requirements of the law? Yes

Will the building be as good in appearance as other surrounding buildings? Yes

Have you or any person acting for you previously applied for a permit to build a private garage? No.

If so, state the particulars _____

Estimated Cost,

\$ 190.00

Signatures of owner or authorized representative,

George W. Stungis

Address, _____

APPROVED

Oliver P. Scudron

CHIEF OF FIRE DEPT.

309

2125

Pleasant Ave, Peaks
Sept 1/26

Rev. W. Stoughton
87-K-5-6-10
W. Wood

[Faint, mostly illegible text, possibly bleed-through from the reverse side of the page]



APPLICATION FOR PERMIT
DEPARTMENT OF BUILDING INSPECTIONS SERVICES
ELECTRICAL INSTALLATIONS

Date May 28, 19 86
 Receipt and Permit number D 25834

To the CHIEF ELECTRICAL INSPECTOR, Portland, Maine:
 The undersigned hereby applies for a permit to make electrical installations in accordance with the laws of
 Maine, the Portland Electrical Ordinance, the National Electrical Code and the following specifications:
 LOCATION OF WORK: 87-K-5 Pleasant Ave. Pks Isl.
 OWNER'S NAME: John Durumwole ADDRESS: lives there

	FEES
OUTLETS: Receptacles _____ Switches _____ Plugmold _____ ft. TOTAL _____	
FIXTURES: (number of) Incandescent _____ Fluorescent _____ (not strip) TOTAL _____ Strip Fluorescent _____ ft. _____	
SERVICES: Overhead <input checked="" type="checkbox"/> _____ Underground _____ Temporal _____ TOTAL amperes <u>100</u>	3.00
METERS: (number of) <u>1</u>	.50
MOTORS: (number of) Fractional _____ 1 HP or over _____	
RESIDENTIAL HEATING: Oil or Gas (number of units) _____ Electric (number of rooms) _____	
COMMERCIAL OR INDUSTRIAL HEATING: Oil or Gas (by a main boiler) _____ Oil or Gas (by separate units) _____ Electric Under 20 kws _____ Over 20 kws _____	
APPLIANCES: (number of) Ranges _____ Water Heaters _____ Cook Tops _____ Disposals _____ Wall Ovens _____ Dishwashers _____ Dryers _____ Compactors _____ Fans _____ Others (denote) _____	
TOTAL _____	
MISCELLANEOUS: (number of) Branch Panels _____ Transformers _____ Air Conditioners Central Unit _____ Separate Units (windows) _____ Signs 20 sq. ft. and under _____ Over 20 sq. ft. _____ Swimming Pools Above Ground _____ In Ground _____ Fire/Burglar Alarms Residential _____ Commercial _____ Heavy Duty Outlets, 220 Volt (such as welders) 30 amps and under _____ over 30 amps _____ Circuits, Fairs, etc. _____ Alterations to wires _____ Repairs after fire _____ Emergency Lights, Battery _____ Emergency Generators _____	

FOR ADDITIONAL WORK NOT ON ORIGINAL PERMIT INSTALLATION FEE DUE:
 FOR REMOVAL OF A "STOP ORDER" (304-16 b) DOUBLE FEE DUE:
 TOTAL AMOUNT DUE: 3.50
 min 5.00

INSPECTION: Will be read on _____, 19____, or Will Call 6-2-86
 CONTRACTOR'S NAME: William Flynn
 ADDRESS: Pks Isl.
 TEL.: 766-2780
 MASTER LICENSE NO.: 4548
 LIMITED LICENSE NO.: _____ SIGNATURE OF CONTRACTOR: William Flynn

INSPECTOR'S COPY — WHITE
 OFFICE COPY — CANARY
 CONTRACTOR'S COPY — GREEN

March 25, 1987

PERMIT # 269. BUILDING PERMIT APPLICATION Portland Previous permit #.....
APPLICANT FILL OUT I - VIII AND DETAILS OF WORK ON REVERSE
Please insert N/A (not applicable) for any item not pertaining to your request

I. GENERAL INFORMATION
Location/address of construction 87-K- 5 Pleasant Ave. Peaks Isl.
Owner or lessee's name Lynda Sudlow - David Bishop Tel. 625-8390
Address ~~87-K- 5~~ RFD # 2 Box 371 Limerick, Me.
Contractor's name Owner Tel.
Address same

Subcontractors:
II. NEW SUBDIVISION OR EXISTING LOT/REFERENCE
Name
Lot
Block
Bk/Cdpg/Reg./deeds
Date recorded
CITY OF PORTLAND
MAR 26 1987
PERMIT ISSUED

III. PROPOSED USE: CODE: 101 If other: explain single family Seasonal Condominium Apartment
IV. PAST USE: same
V. OWNERSHIP: PUBLIC (Federal/State/local government) and PRIVATE (individual/corp/other SBL)
VI. DESCRIPTION OF WORK:

To make interior renovations to dwelling and to construct on rear of building as per plans. 1 sheet of plans.
send permit to # 1 04048
VII. BUILDING DIMENSIONS: length width square footage height #stories
VIII. EST. CONSTRUCTION COST: \$2,000 IX. GR. SC. T. OF LAND BUILDING

X. RESIDENTIAL BUILDINGS ONLY: BEDROOMS
NEW DWELLING UNITS WITH: 1 BDRM 2 BDRMS 3+ BDRMS
EXISTING DWELLING UNITS WITH:
XI. RESIDENTIAL UNITS:
NEW DWELLINGS
EXISTING DWELLINGS
NET RESIDENTIAL UNITS
XII. SIGNATURE OF APPLICANT: Lynda Sudlow DATE: 25-87
DO NOT WRITE BELOW THIS LINE

XIII. ZONING: DISTRICT IR-2 STREET FRONTAGE
SETBACKS: front back side side
ZONING BOARD APPROVAL: no yes (date)
PLANNING BOARD APPROVAL: no yes (date)
XIV. OFFICE USE: TAX MAP LOT VALUE/STRUCTURE PERMIT EXPIRATION

XV. CONDITIONAL USE: variance site plan subdivision shore and floodplain mgmt.
special exception other (explain)

XVI. SIGNATURE OF FIELD INSPECTOR (CEO) DATE

XVII. FEES:
base fee
subdivision fee
site plan rev. fee
other fees
late fee
TOTAL 30.00

XVIII. SPACE FOR FIGURING /ADDITIONAL COMMENTS:
OK, M.J.T. March 25, 1987 dec. 14-436 of Ord. 2000

PERMIT ISSUED WITH LETTER

1. WATER SUPPLY <input type="checkbox"/> public <input type="checkbox"/> private	8. CHIMNEY * flues * fireplaces material	PLOT PLAN/DETAILS OF WORK ON REVERSE White - Municipal Office Green - Applicant Yellow - CEO Pink - Tax Assessor Gold - GPCOG
2. SEWER <input type="checkbox"/> public <input type="checkbox"/> private, type	9. FRAMING: floor joists	
3. HEAT type fuel	size max. on centers	
4. FOUNDATION type thickness footing	ceiling joists	
5. ROOF type covering pitch load	rafters	
6. PLUMBING * tubs * showers * lavatories * laundry tubs * flushes * other	studs	
SPRINKLER SYSTEM? <input type="checkbox"/> yes <input type="checkbox"/> no	wall studs	
7. ELECTRICAL service entrance size * smoke detectors	10. 1/1-story building w/ masonry walls: wall thickness height	
NUMBER OF OFF-STREET PARKING SPACES: enclosed outdoors	11. BEDROOM WINDOWS height width sill height egress window?	

PERMIT ISSUED WITH LETTER

2 mm Add to

5-11-87 - Frame Q.M. w.P/O K aa
6-3-87 - w.P/O K aa
7-1-87 - Complete Q.M. aa

Faint handwritten notes and markings, possibly including '5-11-87' and '6-3-87'.

Faint, mostly illegible text, possibly containing a list or schedule of items.

**PERMIT ISSUED
WITH LETTER**

Item	Quantity	Unit	Description
...
...
...
...
...
...
...
...
...
...
...

Handwritten signature or initials

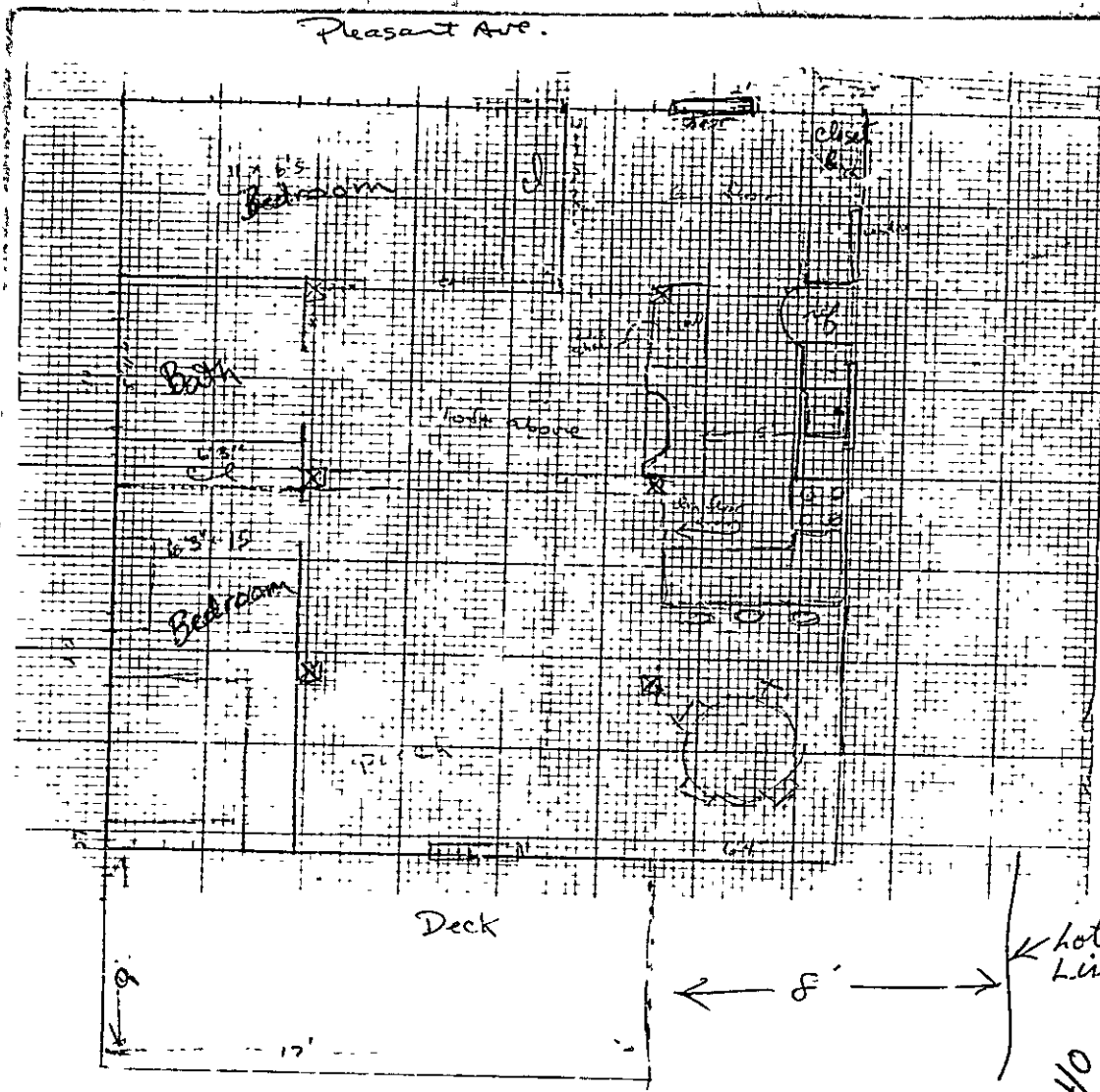

87-K-5

- Install 6 supports and additional headers & joists for loft
- Enlarge bedrooms + eliminate one bedroom
- Insulate
- Add deck 9' x 17'
- Replace windows

Deck - not
 4x4 posts
 2x10 joists 15' o.c.
 5/4" decking

Lot dip 1 2:25

PERMIT ISSUED WITH LETTER

12/8/00

RECEIVED

MAR 25 1987

DEPT. OF BUILDING INSPECTIONS
 CITY OF PORTLAND

40
 1/17
 250
 7/21
 618



CITY OF PORTLAND

DEPARTMENT OF PLANNING & URBAN DEVELOPMENT
INSPECTION SERVICES DIVISION

March 25, 1987

Linda Sudlow & David Bishop
R.F.D. #2, ox 371
Limerick, Maine

Re: 87-K-5 Pleasant Avenue, Peaks Island, Maine

Dear Ms. Sudlow & Mr. Bishop:

Your application to make interior renovations, including the construction of an open sun deck has been reviewed and a building permit is herewith issued subject to the following requirements:

1. The building code requires a minimum of 7 feet in any dimension for any habitable room other than a kitchen.
2. The 4" X 4" post must have a bearing to a carrying beam or extend to a foundation.
3. The joist must be a minimum of 2" X 8" 16" o.c. resting on minimum of 6" X 10" header.
4. The proposed deck shall have a guard rail around the perimeter with if more than 30" above grade and be a minimum of 36" in height.
5. Required guard rail in open sides of deck shall have intermediate rails or ornamental closures which will not allow passage of an object six (6) inches or more in diameter.

If you have any question regarding these requirements, please do not hesitate to contact this office.

Sincerely,

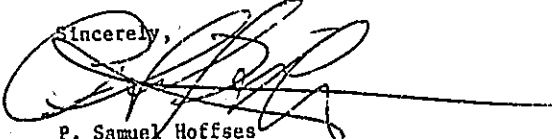
P. Samuel Hoffses
Chief of Inspection Services

/kec



APPLICATION FOR PERMIT
DEPARTMENT OF BUILDING INSPECTIONS SERVICES
ELECTRICAL INSTALLATIONS

Date 5/5/97, 19__
 Receipt and Permit number 4548

To the CHIEF ELECTRICAL INSPECTOR, Portland Maine:

The undersigned hereby applies for a permit to make electrical installations in accordance with the laws of Maine, the Portland Electrical Ordinance, the National Electrical Code and the following specifications:

LOCATION OF WORK: 87 -K- 5 36 Pleasant Ave- Peaks Island

OWNER'S NAME: Mr. Knowland ADDRESS: _____

	FEES
OUTLETS:	
Receptacles <u>23</u> Switches <u>6</u> Plugmold _____ ft. TOTAL <u>29</u>	5.80
FIXTURES: (number of)	
Incandescent <u>6</u> Fluorescent _____ (not strip) TOTAL <u>6</u>	1.80
Strip Fluorescent _____ ft.	
SERVICES:	
Overhead <input checked="" type="checkbox"/> Underground _____ Temporary _____ TOTAL amperes <u>100</u> ..	15.00
METERS: (number of) <u>1</u>	1.00
MOTORS: (number of)	
Fraction _____	
<u>1</u> HP or over _____	
RESIDENTIAL HEATING:	
Oil or Gas (number of units) _____	
Electric (number of rooms) _____	
COMMERCIAL OR INDUSTRIAL HEATING:	
Oil or Gas (by a main boiler) _____	
Oil or Gas (by separate units) _____	
Electric Under 20 kws _____ Over 20 kws _____	
APPLIANCES: (number of)	
Ranges _____ Water Heaters <u>1</u>	
Cook Tops _____ Disposals _____	
Wall Ovens _____ Dishwashers <u>1</u>	
Dryers <u>3</u> _____ Compactors _____	
Fans _____ Others (denote) _____	
TOTAL <u>3</u>	6.00
MISCELLANEOUS: (number of)	
Branch Panels _____	
Transformers _____	
Air Conditioners Central Unit _____	
Separate Units (windows) _____	
Signs 20 sq. ft. and under _____	
Over 20 sq. ft. _____	
Swimming Pools Above Ground _____	
In Ground _____	
Fire/Burglar Alarms Residential _____	
Commercial _____	
Heavy Duty Outlets, 220 Volt (such as welders) 30 amps and under _____	
over 30 amps _____	
Circus, Fairs, etc. _____	
Alterations to wires _____	
Repairs after fire _____	
Emergency Lights; battery _____	
Emergency Generators _____	
INSTALLATION FEE DUE: _____	
FOR ADDITIONAL WORK NOT ON ORIGINAL PERMIT DOUBLE FEE DUE: _____	
FOR REMOVAL OF A "STOP ORDER" (304-18.b)	
TOTAL AMOUNT DUE: _____	29.60

INSPECTION:

Will be ready on now, 19__; or Will Call _____

CONTRACTOR'S NAME: William Flynn

ADDRESS: 24 Centennial St- Peaks Isl

TEL: 766-27809

MASTER LICENSE NO.: #04548 SIGNATURE OF CONTRACTOR: _____

LIMITED LICENSE NO.: _____

INSPECTOR'S COPY — WHITE
 OFFICE COPY — CANARY
 CONTRACTOR'S COPY — GREEN

