

PLEASANT AVENUE PEAKS ISLAND
87-K-4

Full set \$20.00 - Hard copy \$20.00 - Third set \$20.00 - Fifth set \$20.00
STAMPMASTER

PERMIT TO INSTALL PLUMBING

87-R-4

PERMIT NUMBER 3137

Address Pleasant Ave., Peaks Is.

Installation For 1 fam.

Owner of Bldg: Chester C. Madson

Owner's Address Same

Plumber: D. C. Norwood

Date: 7-17-1973

Date Issued July 17, 1973

Portland Plumbing Inspector

By [Signature]

P. S. HOFFES
App. First Insp.

Date

By

App. Final Insp. [Signature]

Doc.

By

Type of Bldg.

- Commercial
- Residential
- Single
- Multi Family
- New Construction
- Remodeling

NEW	REPL			
		SINKS		
		LAVATORIES		
		TOILETS		
		BATH TUBS		
		SHOWERS		
		DRAINS FLOOR SURFACE		
		HOT WATER TANKS		
		TANKLESS WATER HEATERS		
		GARBAGE DISPOSALS		
1		SEPTIC TANKS	Leach Field	2.00
		HOUSE SEWERS		
		ROOF LEADERS		
		AUTOMATIC WASHERS		
		DISHWASHERS		
		OTHER		
			TOTAL	2.00

Building and Inspection Services Dept.; Plumbing Inspection

PERMIT TO INSTALL PLUMBING

Address 87-1-4 Pleasant Ave., Pecks In. PERMIT NUMBER **3143**

Installation For J. Fam.

Owner of Bldg Chester Madzen

Owner's Address Sams

Plumber Philip Louis

Date July 17, 1973

Date Issued **July 17, 1973**

Portland Plumbing Inspector

By ERNOLD R. GODWIN

App. Final Insp.

Date

By

App. Final Insp.

Date

By

Type of Bldg.

- Commercial
- Residential
- Single
- Multi Family
- New Construction
- Remodeling

AUG 1 1973
ERNOLD R. GODWIN
CHIEF PLUMBER INSPECTOR

NEW	REPL		NO	FEE
		18 Road St.		
		SINKS		
		LAVATORIES		
		TOILETS		
		BATH TUBS		
		SHOWERS		
		DRAINS FLOOR SURFACE		
		HOT WATER TANKS		
		TANKLESS WATER HEATERS		
		GARBAGE DISPOSALS		
1		SEPTIC TANKS connection	1	2.00
		HOUSE SEWERS		
		ROOF LEADERS		
		AUTOMATIC WASHERS		
		DISHWASHERS		
		OTHER		
			TOTAL	2.00

Building and Inspection Services Dept., Plumbing Inspection

PERMIT TO INSTALL PLUMBING

Address Pleasant Ave., Fooks Island PERMIT NUMBER 16454

Installation For: Dwelling

Owner of Bldg.: Mr. Eadsen 97-K-11

Owner's Address: Pleasant Ave., Fooks Island, Va.

Plumber: W. H. Wallace Date: 7/28/66

Date Issued 7/28/66
 Portland Plumbing Inspector
 By ERNOLD R. GOODWIN

App. First Insp.
 Date 8/2/66
 By W. H. Wallace

App. Final Insp.
 Date AUG 3 - 1966
 By ERNOLD R. GOODWIN
 Chief PLUMBING INSPECTOR
 Type of Bldg.

- Commercial
- Residential
- Single
- Multi Family
- New Construction
- Remodeling

NEW	REPL		NO.	FEE
	<input checked="" type="checkbox"/>	SINKS		
		LAVATORIES	<u>1</u>	<u>2.00</u>
		TOILETS		
		BATH TUBS		
		SHOWERS		
		DRAINS FLOOR SURFACE		
		HOT WATER TANKS		
		TANKLESS WATER HEATERS		
		GARAGE DISPOSALS		
		SEPTIC TANKS		
		HOUSE SEWERS		
		ROOF LEADERS		
		AUTOMATIC WASHERS		
		DISHWASHERS		
		OTHER		
TOTAL				<u>2.00</u>

Building and Inspection Services Dept.: Plumbing Inspection

Date Issued **6/21/66**
 Portland Plumbing Inspector
 By **ERNOLD R GOODWIN**

App. First Insp.
 Date **SEP 10 1966**
 By **ERNOLD R GOODWIN**

App. Final Insp.
 Date **SEP 10 1966**
 By **ERNOLD R. GOODWIN**
CITY PLUMBING INSPECTOR
 Type of Bldg.

- Commercial
 Residential
 Single
 Multi Family
 New Construction
 Remodeling

PERMIT TO INSTALL PLUMBING

Address Plantation Ave., Duane Island, Maine PERMIT NUMBER **16832**
 Installation For Building
 Owner of Bldg: George Anderson
 Owner's Address: Plantation Ave., Duane Island, Maine
 Plumber: G. Wallace Date: 6/21/66

NEW	REPL.	NO.		DATE	
			SINKS		
1			LAVATORIES		
	1		TOILETS	1	2.00
			BATH TUBS	1	2.00
			SHOWERS		
			DRAINS FLOOR SURFACE		
			HOT WATER TANKS		
			TANKLESS WATER HEATERS		
			GARBAGE DISPOSALS		
			SEPTIC TANKS		
			HOUSE SEWERS		
			ROOF LEADERS		
			AUTOMATIC WASHERS		
			DISHWASHERS		
			OTHER		
			TOTAL	2	4.00

Building and Inspection Services Dept Plumbing Inspection

Permit # 023420 923420 City of Portland BUILDING PERMIT APPLICATION Fee \$95. Zone _____ Map # _____ Lot# _____
 Please fill out any part which applies to job. Proper plans must accompany form.

Owner: Dick Knowland Phone # _____
 Address: 36 KIXX Pleasant Ave- Peaks Island, ME 04108
 LOCATION OF CONSTRUCTION 36 Pleasant Ave- Peaks Island
 Contractor: M. R. Farr & Co Sub: 767-1816
 Address: 226 Sawyer St; So Portland, ME Phone # 04106
 Est. Construction Cost: 15,000 Proposed Use: 1-fam w renovation
 Past Use: 1-fam
 # of Existing Res. Units _____ # of New Res. Units _____
 Building Dimensions L _____ W _____ Total Sq. Ft. _____
 # Stories: _____ # Bedrooms _____ Lot Size: _____
 In Proposed Use: Seasonal _____ Condominium _____ Conversion _____
 Explain Conversion Interior/exterior renovations

For Official Use Only

Date: 2/7/92 Subdivision: _____
 Inside Fire Limits: _____ Name: _____
 Ridge Code: _____ Lot: FEB 7 1992
 Time Limit: _____ Owner: _____
 Estimated Cost: 15,000 City of Portland

Foundations:
 1. Type of Soil: _____
 2. Set Backs - Front _____ Rear _____ Side(s) _____
 3. Footings Size: _____
 4. Foundation Size: _____
 5. Other: _____

Floors:
 1. Sills Size: _____ Sills must be anchored.
 2. Girder Size: _____
 3. Lally Column Spacing: _____ Size: _____
 4. Joists Size: _____ Spacing: 16" O.C.
 5. Bridging Type: _____ Size: _____
 6. Floor Sheathing Type: _____ Size: _____
 7. Other Material: _____

Exterior Walls:
 1. Studding Size: _____ Spacing: _____
 2. No. windows: _____
 3. No. Doors: _____
 4. Header Sizes: _____ Span(s) _____
 5. Bracing: Yes _____ No _____
 6. Corner Posts size: _____
 7. Insulation Type: _____ Size: _____
 8. Sheathing Type: _____ Size: _____
 9. Siding Type: _____ Weather Exposure: _____
 10. Masonry Materials: _____
 11. Metal Materials: _____

Interior Walls:
 1. Studding Size: _____ Spacing: _____
 2. Header Sizes: _____ Span(s) _____
 3. Wall Covering Type: _____
 4. Fire Wall if required: _____
 5. Other Materials: _____

Zoning:
 Street Frontage Provided: _____
 Provided Setbacks: Front _____ Back _____ Side _____
Review Required:
 Zoning Board Approval: Yes _____ No _____ Date: _____
 Planning Board Approval: Yes _____ No _____ Date: _____
 Conditional Use _____ Variance _____ No Plan _____ Subdivision _____
 Shoreland Zoning Yes _____ No _____ Floodplain Yes _____ No _____
 Special Exception _____
 Other (Explain): WPA 8-11-92

Historic Preservation
 1. Ceiling Joists Size: _____
 2. Ceiling Strapping Size _____ Spacing _____
 3. Type Ceilings: _____
 4. Insulation Type _____ Size _____
 5. Ceiling Height: _____

Roof:
 1. Truss or Rafter Size _____ Span _____ Action: _____ Approved _____
 2. Sheathing Type _____ Size _____ Approved with Conditions _____
 3. Roof Covering Type _____ Denied _____

Chimneys:
 Type: _____ Number of Fire Places _____
 Date: 2/7/92 Signature: [Signature]

Heating:
 Type of Heat: _____

Electrical:
 Service Entrance Size: _____ Smoke Detector Required Yes _____ No _____

Plumbing:
 1. Approval of soil test if required Yes _____ No _____
 2. No. of Tubs or Showers _____
 3. No. of Flushes _____
 4. No. of Lavatories _____
 5. No. of Other Fixtures _____

Swimming Pools:
 1. Type: _____
 2. Pool Size: _____ x _____ Square Footage _____
 3. Must conform to National Electrical Code and State Law.

Permit Received By Louise E. Chase
 Signature of Applicant [Signature] Date 2/7/92
 CEO's District 6 Mitchell R. Farr
 CONTINUED TO REVERSE SIDE [Signature]
 Ivory Tag - CEO

White - Tax Assessor

023420

Permit # _____ City of Portland BUILDING PERMIT APPLICATION Fee \$95. Zone _____ Map # _____ Lot# _____
Please fill out any part which applies to job. Proper plans must accompany form.

Owner: DICK KNOWLAND Phone # _____
 Address: 36 XXXX Pleasant Ave - Peaks Island, ME 0410
 LOCATION OF CONSTRUCTION: Peaks Island
 Contractor: M. R. Farr & Co Sub: 767-5815
 Address: 226 Sawyer St. South Portland, ME Phone # 04106
 Est. Construction Cost: 15,000 Proposed Use: 18fam w renovation
 Past Use: 1-fam
 # of Existing Res. Units _____ # of New Res. Units _____
 Building Dimensions L _____ W _____ Total Sq. Ft. _____
 # Stories _____ # Bedrooms _____ Lot Size: _____
 Is Proposed Use: Seasonal _____ Condominium _____ Conversion _____
 Explain Conversion: Interior/exterior renovations

PERMIT ISSUED
For Official Use Only
 Date: 2/7/92 Subdivision: _____
 Inside Fire Limits: _____
 Bldg Code: _____
 Time Limit: _____
 Estimated Cost: 15,000
 City of **PORTLAND**
 FEB 11 1992

Foundations:
 1. Type of Soil: _____
 2. Set Backs - Front _____ Rear _____ Side(s) _____
 3. Footings Size: _____
 4. Foundation Size: _____
 5. Other: _____

Floor:
 1. Sills Size: _____ Sills must be anchored.
 2. Girder Size: _____
 3. Lally Column Spacing: _____ Size: _____
 4. Joists Size: _____ Spacing 16" O.C.
 5. Bridging Type: _____ Size: _____
 6. Floor Sheathing Type: _____ Size: _____
 7. Other Material: _____

Exterior Walls:
 1. Studding Size _____ Spacing _____
 2. No. windows _____
 3. No. Doors _____
 4. Header Sizes _____ Spans(s) _____
 5. Tracing: Yes _____ No _____
 6. Corner Posts Size _____
 7. Insulation Type _____ Size _____
 8. Sheathing Type _____ Size _____
 9. Siding Type _____ Weather Exposure _____
 10. Masonry Materials _____
 11. Metal Materials _____

Interior Walls:
 1. Studding Size _____ Spacing _____
 2. Header Sizes _____ Spans(s) _____
 3. Wall Covering Type _____
 4. Fire Wall if required _____
 5. Other Materials _____

HISTORIC PRESERVATION
 Colling: _____
 1. Ceiling Joists Size: _____
 2. Ceiling Strapping Size _____ Spacing _____
 3. Type Ceilings: _____
 4. Insulation Type _____ Size _____
 5. Ceiling Height: _____

Roof:
 1. Truss or Rafter Size _____ Span _____
 2. Sheathing Type _____ Size _____
 3. Roof Covering Type _____
 Chimney: _____
 Type: _____ Number of Fire Places _____
 Heating: _____
 Type of Heat _____
 Electrical: _____
 Service Panel _____ Smoke Detector Required Yes _____ No _____

Plumbing:
 1. Approval of soil test if required Yes _____ No _____
 2. No. of Tubs or Showers _____
 3. No. of Flush _____
 4. No. of Lavatories _____
 5. No. of Other Fixtures _____

Swimming Pools:
 1. Type: _____
 2. Pool Size _____ Square Footage _____
 3. Must comply with National Electrical Code and State Law.

Permit Received By: Theresa E. Chase
 Signature of Applicant: Mitchell R. Farr Date: 2/3/92
 CEO's District: 6
 CONTINUED TO REVERSE SIDE
 Ivory Tag - CEO

White - Tax Assessor

PLOT PLAN

N
↑

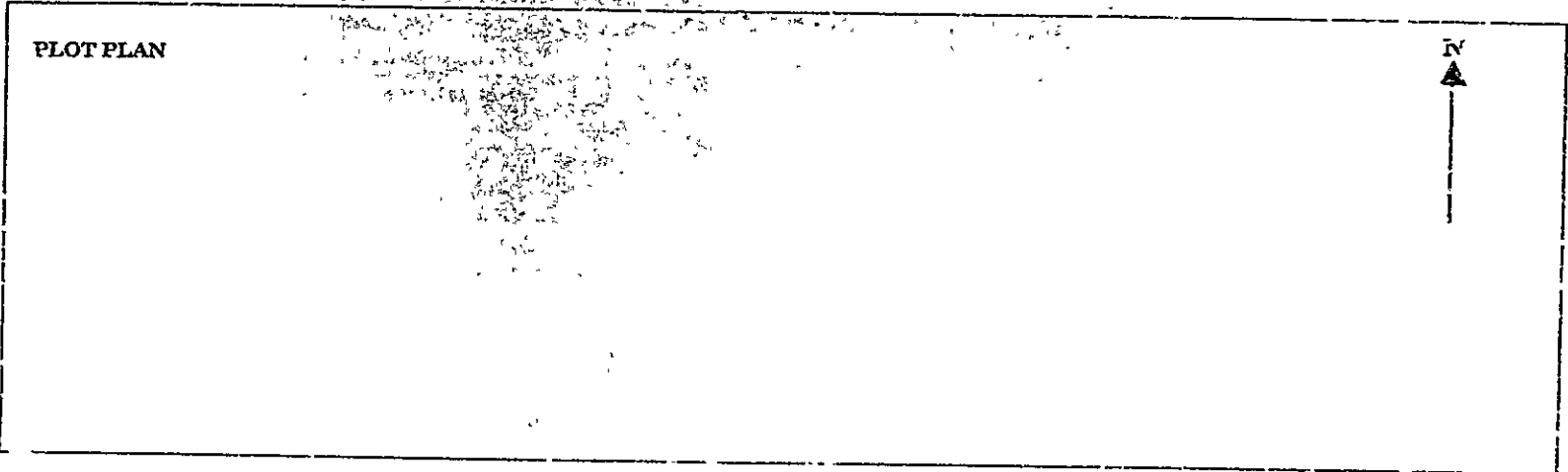

FEES (Breakdown From Front)

Base Fee \$ 95-
 Subdivision Fee \$ _____
 Site Plan Review Fee \$ _____
 Other Fees \$ _____
 (Explain) _____
 Late Fee \$ _____

Inspection Record

Type	Date
<i>Completed</i>	<i>6, 28, 91</i>
<i>J. Brown</i>	

COMMENTS

CERTIFICATION

I hereby certify that I am the owner of record of the named property, or that the proposed work is authorized by the owner of record and that I have been authorized by the owner to make this application as has authorized agent and I agree to conform to all applicable laws of this jurisdiction. In addition, if a permit for work described in this application is issued, I certify that the code official or the official's authorized representative shall have the authority to enter areas covered by such permit at any reasonable hour to enforce the provisions of the code(s) applicable to such permit.

Michael R. [Signature] 767-5816
 SIGNATURE OF APPLICANT ADDRESS PHONE NO.

RESPONSIBLE PERSON IN CHARGE OF WORK, TITLE PHONE NO.

RECEIVED

FEB 07 1992

DEPT. OF BUILDING
CITY OF PORTLAND

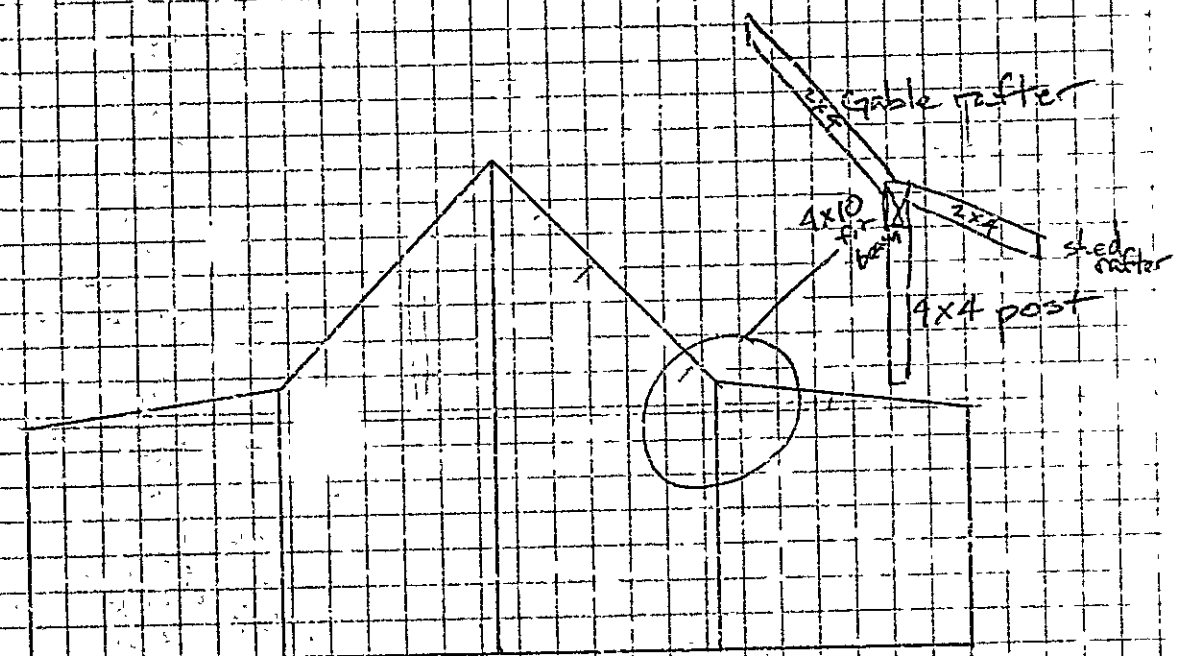

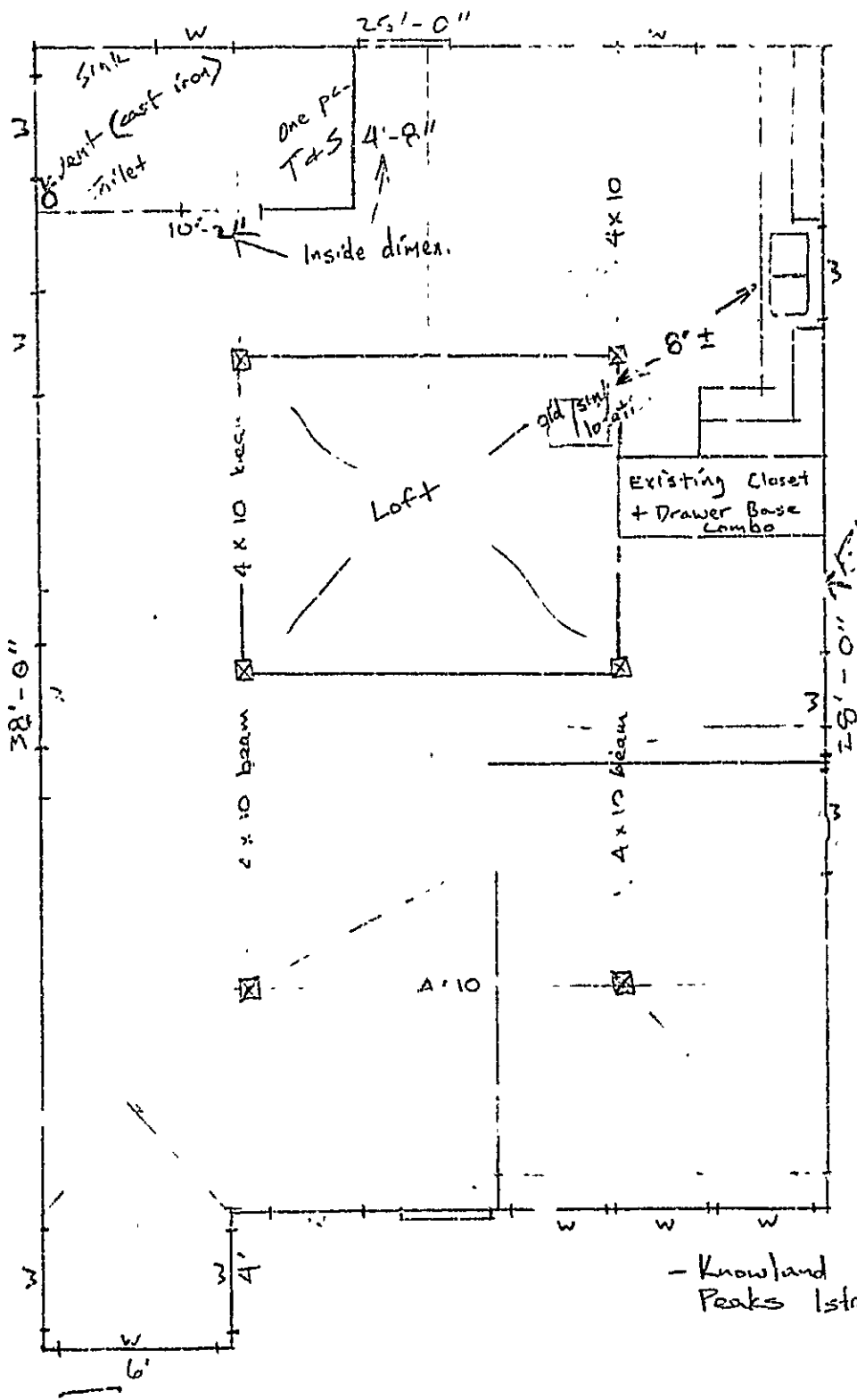

New Serv. Location

- Knowland Job Peaks Island